ANNUAL REPORT

OF

THE LOCAL GOVERNMENT BOARD FOR IRELAND,

BEING

THE FIFTEENTH REPORT UNDER "THE LOCAL GOVERNMENT BOARD (IRELAND) ACT," 35 & 36 VIC., c. 69.

Presented to both Houses of Parliament by Command of Her Majesty.

DUBLIN:
PRINTED FOR HER MAJESTY'S STATIONERY OFFICE,
BY
ALEXANDER THOM & CO. (LIMITED),
And to be purchased, either directly or through any Bookseller, from
EYRE and SPOTTISWOODE, East Harding-street, Fetter-lane, E.C., or 32, Abingdon-street, Westminster, S.W.; or ADAM and CHARLES BLACK, 6, North Bridge, Edinburgh; or HODGES, FIGGIS, and Co., 104, Grafton-street, Dublin.

1887.

[C —5124.] *Price* 2*s.* 10*d.*

Printed image digitised by the University of Southampton Library Digitisation Unit

Printed image digitised by the University of Southampton Library Digitisation Unit

TABLE OF CONTENTS.

	Page
REPORT,	1
Statement compiled from Weekly Returns, showing the Number of Persons in receipt of Relief in Unions in Ireland at the close of each week, from the week ended 6th February, 1886, to the week ended 29th January, 1887, both inclusive,	2
Tables showing the maximum, minimum, and average daily number of persons receiving Relief in and out of the Workhouses, in each of the last seven years,	4
Decrease in Number of Persons receiving Indoor Relief,	4
Increase in Number of Persons receiving Out-door Relief,	5
Poor Relief Act (49 Vic. cap. 17),	5
Table showing the excess of expenditure over the grants made under the provisions of the Poor Relief Act,	6
Statement showing the Number of Persons in Workhouses, and on Out-door Relief in the last week of each month during the year ended 29th January, 1887, and in the corresponding weeks of the preceding year,	7
Tabulated account of admissions to the Workhouses during the year euded 29th September, 1886, in comparison with the twenty-seven preceding years,	8
Statement of the average daily number in receipt of Indoor Relief during each of the thirty-three years ended 29th September, 1886, average number of deaths per week, and rate of mortality,	9
Classified Return of the number of Workhouse Inmates on the first Saturday of January in each year, from 1853, showing the percentage of the several classes on the total number of Inmates,	10
Return of Night Lodgers or Casuals relieved in the Workhouses in the first week of each month of the year,	11
Classification of causes of death in Workhouses, from 16th January, 1886, to 15th January, 1887,	11
Number of Orphans and Deserted Children out at Nurse,	12
Number of persons assisted by Boards of Guardians to emigrate under the provisions of the Irish Poor Relief Acts, and amount authorized to he expended for that purpose in each of the last thirty-seven years,	13
Amalgamation of Unions,	13
Dissolution of a Board of Guardians,	14
Statistics relating to the Collection and Expenditure of the Poor Rate, and the number of persons relieved in the year ended 29th September, 1886, in comparison with similar statistics for the previous year,	15
Statement of the Parliamentary Grant for Medical and Educational purposes, and for Salaries under the Public Health (Ireland) Act, in the year ended 25th March, 1886,	15
Statement of the Collection and Expenditure of the Poor Rate, and of the net annual value of the property rated in each of the twenty-one years ended 29th September, 1886,	16
Seed Supply Act,	17

Printed image digitised by the University of Southampton Library Digitisation Unit

Page

MEDICAL CHARITIES ACT AND VACCINATION ACTS.

Fluctuations in number of cases of Medical Relief, ... 17
Number of cases in which Relief has been afforded under the Medical Charities Act, during each of the last twelve years, distinguishing Dispensary Relief from relief at the patients' own homes, . . 19
Table showing the number of cases of Vaccination at the Dispensaries and Vaccination stations from 1855 to 1886, ... 20
Classified Summary of the total number of cases of Vaccination during the year ended 30th September, 1886, ... 20
Vaccine Department, ... 20
Table showing the number of Deaths in Workhouses from Smallpox and number of cases of Smallpox treated by Dispensary Medical Officers during each of the last twenty-three years, ... 21
Summary of Smallpox cases attended by Dispensary Medical Officers in each province during each quarter of the year ended 30th September, 1886, 21
Return of the number of cases of Fever attended by Dispensary Medical Officers during each of the twenty-two years ended 30th September, 1886, ... 22
Expenditure under the Medical Charities Act and Vaccination Acts in each Province, and for all Ireland, in each of the last twelve years, 23
Total Expenditure under the Medical Charities Act and Vaccination Acts, arranged under various heads for each of the last two years, . 23

DISPENSARY HOUSES ACT.

Return of the number of Certificates granted under Section 4 of the Act since 31st March, 1886, ... 24

SANITARY ACTS.

Provisional Orders, ... 24
Towns Improvement (Ireland) Act, 1854, ... 26
Burial Grounds, ... 26
Public Health, ... 27
Amount of loans recommended during each of the 11 years from 1876 to 1886, ... 28
List of loans sanctioned during the year ended the 31st March, 1887, . 29
Contagious Diseases (Animals) Act, 1886, ... 31
Proceedings under the Labourers Acts, ... 32
Housing of the Working Classes Act, 1885, ... 50
Artizans and Labourers Dwellings Improvement Acts, 1875 to 1885, . 50

DEPARTMENTAL ARRANGEMENTS, ... 50

Printed image digitised by the University of Southampton Library Digitisation Unit

APPENDIX.

APPENDIX A.—Orders, Circulars, and Correspondence, under the Poor Law Acts, &c.

I.—Orders.

No.		Page
1.	General Order assessing upon Contributory Unions under the National School Teachers' Act, their respective proportions of Results Fees for the year ended 31st March, 1887,	53
2.	Order Dissolving Union (Donaghmore),	55
3.	Order Altering Union (Abbeyleix),	56
4.	Order Altering Union (Roscrea),	62
5.	Order Altering Union (Urlingford),	67

II. Circulars.

1.	Suggestions as to the mode of dealing with the "Hessian fly,"	29th October, 1886,	71
2.	National School Teachers (Ireland) Act,	30th December, 1886,	73
	Enclosure.—Notice in pursuance of section 4 of the National School Teachers Act,		74
3.	Election of Guardians, Instructional Circular,	12th January, 1887,	74

III.—Correspondence.

Administration of Out-door Relief under the Poor Relief (Ireland) Act, 1886.

1.	Letter authorizing the Administration of Out-door Relief to persons other than those described in section 1 of the Act 10 Vic., cap. 31,	80
	Instructional letter respecting the Administration of Out-door Relief (to accompany the foregoing),	81
2.	Instructional letter to Guardians,	82
3.	Further instructional letter to Guardians,	83
4.	Letter to Guardians of Westport Union,	84
5.	Form of Order authorizing Out-door Relief,	85

Amalgamation of the Donaghmore Union with the Unions of Abbeyleix, Roscrea, and Urlingford.

6.	(i.) Report of Mr. R. Bourke, Inspector,	27th February, 1886,	85
	(ii.) Report of Mr. W. L. Micks, Inspector,	27th July, 1886,	90

Dissolution of the Board of Guardians of New Ross Union.

7.	Letter to Guardians,	14th December, 1886,	92
	Enclosure.—Order Dissolving Board of Guardians,		93

Industrial Training of Children in Workhouse Schools.

8.	Instructional Letter to General Inspectors,	7th December, 1886,	94

APPENDIX B.—Medical Charities Act and Vaccination Acts.

Circulars.

1.	Revised Form of Tender for Medicines,	14th September, 1886,	95

Printed image digitised by the University of Southampton Library Digitisation Unit

No. Page

APPENDIX C.—Orders, Circulars, &c., under Sanitary Acts.

I.—Orders.

1. Cholera Regulations. (Rags from Spain), ... 102
2. Cholera Regulations. (Rags from Italy), ... 103
3. Cholera Regulations. (Rags from Austria-Hungary). . . . 104
4. Order applying the provisions of the General Order of the 8th August, 1879, to the newly constituted Urban Sanitary District of Kilrush, . . 105
5. Order declaring the proportions to be borne by certain Contributory Sanitary Districts of the expense of providing an intercepting Hospital for part of the Port of Londonderry, ... 106
6. Contagious Diseases (Animals) Acts. Transfer of certain powers from the Lord Lieutenant and Privy Council to the Local Government Board, . 107
7. Appointment of Inspectors under the Contagious Diseases (Animals) Acts, . 108
8. Appointment of Officers other than Inspectors under the Contagious Diseases (Animals) Acts, ... 108
9. Labourers Acts. Order prescribing forms to be used for the purposes of the Labourers Acts, ... 109

II.—Circulars.

1. Contagious Diseases (Animals) Acts. Transfer of certain powers from the Lord Lieutenant and Privy Council to the Local Government Board. Circular to Rural Sanitary Authorities, . . 14th July, 1886, 122
Enclosure I.—Extract from section 9 of the Contagious Diseases (Animals) Act, 1886, ... 123
" II.—Section 34 of the Contagious Diseases (Animals) Act, 1878, ... 124
" III.—Order in Council dated 9th of August, 1879, . . 125
2. Transfer of certain powers from the Lord Lieutenant and Privy Council to the Local Government Board. Circular to Urban Sanitary Authorities, 14th July, 1886, 127
3. Appointment of Inspectors under the Contagious Diseases (Animals) Acts. Circular to Rural Sanitary Authorities, . . 28th August, 1886, 128
4. Appointment of Inspectors under the Contagious Diseases (Animals) Acts. Circular to Urban Sanitary Authorities, . . 28th August, 1886, 129
5. Recoupment of Expenses under the Contagious Diseases (Animals) Acts. Circular to Urban Sanitary Authorities, . . 26th October, 1886, 129
Enclosure—Form of Application for Recoupment, . . . 131
III. Statement of Orders issued under the 232nd section of the Public Health (Ireland) Act, 1878, determining the area of charge on which the special expenses mentioned in such Orders respectively shall be chargeable (in continuation of statement in Annual Report for 1886, pages 156 to 164), . . 132

APPENDIX D.—Tables connected with Poor Relief and Expenditure.

1. Return (in pursuance of the 29th sec. of the Act 10 Vic., c. 31) of the Expenditure on the Relief of the Poor, and of the total numbers relieved in and out of the Workhouses, together with the receipts in each Union in Ireland, for the year ended 29th September, 1886; also showing the expenses under the Medical Charities, Registration, Public Health, Superannuation, Contagious Diseases (Animals), and National School Teachers Acts, and total expenditure during the year, ... 142
Part 1. Showing the receipts and expenditure during the year, . . 142
Part 2. Return of the number of persons who received Poor Relief during the year ended 29th September, 1886, together with the expenditure for provisions, necessaries, and clothing of workhouse inmates during the year, and the average weekly cost per head in Workhouse, . . 154

Printed image digitised by the University of Southampton Library Digitisation Unit

No. Page

2. Classification of persons relieved in the Union Workhouses during each of the half-years ended 25th March and 29th September, 1886, respectively, . 162

3. Classification of persons relieved out of the Workhouses during each of the half-years ended 25th March and 29th September, 1886, respectively, including persons relieved in Blind and Deaf and Dumb Asylums, . . 163

,, Statement showing the number of persons relieved in each of the Unions named in the Schedule to the Act 49 Vic., cap. 17, ... 164

4. Summary of Returns from Clerks of Unions, showing for each province and for all Ireland the number of persons admitted to the Workhouses during the year ended 29th September, 1886, distinguishing the number admitted in sickness; also, the number of births and deaths in the Workhouses during the year, ... 164

5. Summary of Returns showing for each province and for all Ireland, the number of Sick Persons who received medical treatment in the Workhouse Hospitals and Fever Hospitals during the year ended 29th September, 1886, . 164

6. Statement (in pursuance of sec. 20 of 12 and 13 Vic., c. 104), relative to the Audit of Union Accounts:—(in continuation of Statement in Annual Report for 1886, Appendix D, No. 6), ... 165

i.—Date up to which Accounts of Unions have been audited, . . . 165

ii.—Sums disallowed or found due on Audit of the Accounts of Unions up to 29th September, 1886, and whether recovered or in course of recovery from the parties debited, ... 165

7. Union Officers' Superannuation—Statement of allowances under the Superannuation Acts in force during any portion of the year ended 29th September, 1886; showing also the cases in which the allowances had terminated during the year:—(in continuation of Statement in Annual Report for 1886, Appendix D, No. 7), ... 169

APPENDIX E.—Tabular Returns in connexion with Relief under the Medical Charities Act.

1. Statement of alterations in Dispensary Districts in Unions in Ireland (arranged in Provinces and Counties), according to the Orders issued in pursuance of sec. 6 of 14 & 15 Vic., cap. 68 (since the completion of Table No. 1, Appendix E, in 14th Annual Report of the Local Government Board), . . 188

Summary of Dispensary Districts according to Table No. 1, Appendix E, of previous Report, as altered by the foregoing Table, made up to the 25th March, 1887, ... 189

2. Financial and Relief Returns:—List, in pursuance of section 20 of the Medical Charities Act (14 & 15 Vic., c. 68), of all Dispensary Districts in the several Unions in Ireland (arranged in Provinces and Counties): showing the Number of Dispensaries in each, and the Expenses of each Dispensary District, for the year ended 29th September, 1886; with a Return—for the year ended 30th September, 1886—of the Number of Cases of Medical Relief afforded to Patients at the Dispensary and at their own Homes, respectively; the Number of Tickets for Medical Relief cancelled by the Committee of Management, under section 9 of the Act; Number of Cases of Vaccination; Number of Dangerous Lunatics certified; of Patients attended in Bridewells, &c., . . . 190

Summary of foregoing Table, No. 2, ... 225

3. General Summary of previous Tables, in Provinces:—containing, 1. Statistical Statement; showing the number of Unions, Electoral Divisions, and Dispensary Districts formed under section 6 of the Medical Charities Act, 14 & 15 Vic., c. 68; the total and average Population, Area, and Valuation; Number of Dispensaries, Officers, &c.:—2. Financial Statement; showing the Expenditure under the Medical Charities Act for the year, from 29th September, 1885, to 29th September, 1886:—and 3. Relief Return; showing the Number of Cases of Medical Relief afforded at the Dispensary and at the Patient's Home, respectively: the Number of Cases in which Tickets for Medical Relief have been cancelled by the Dispensary Committee; the Number of Cases of Vaccination performed; Number of Cases of Dangerous Lunatics certified; Number of Patients attended at Bridewells or Houses of Correction, &c.; during the year ended the 30th September, 1886, . 226

Printed image digitised by the University of Southampton Library Digitisation Unit

No. Page

4. Vaccination:—Summary of the Number of Persons Vaccinated in the Workhouses and Auxiliary Establishments of the several Unions in Ireland, by the Medical Officers of those Institutions; and of the Number Vaccinated in the several Dispensary Districts, by the Medical Officers of Dispensaries under the Medical Charities Act; in the year ended 30th September, 1886:—abstracted from Returns made by the respective Medical Officers, . . 228

5. Number of Cases of Scarlatina, Smallpox, and Fever, reported by the Medical Officers of Dispensaries in Ireland, as having been attended in the quarters ended 31st December, 1885, and 31st March, 30th June, and 30th September, 1886, ... 228

6. Index List of Dispensary Districts; with Names of Unions in which they are situate, and References to Pages in which the Districts are to be found in the Appendix, ... 229

Diagrams showing the Fluctuations from Week to Week in the Number of Workhouse Inmates, and in the Number of Persons receiving Out-door Relief in the Fifty-two Weeks ended 29th January, 1887, and in the corresponding Weeks of each of the Six previous Years, . . . Facing page 52

Printed image digitised by the University of Southampton Library Digitisation Unit

ANNUAL REPORT

OF THE

LOCAL GOVERNMENT BOARD FOR IRELAND,

BEING THE

FIFTEENTH REPORT UNDER "THE LOCAL GOVERNMENT BOARD (IRELAND) ACT," 35 & 36 VIC., CAP. 69.

TO HIS EXCELLENCY CHARLES STEWART, MARQUIS OF LONDONDERRY, &c., &c., &c.,

Lord Lieutenant General and General Governor of Ireland.

Local Government Board,
Dublin, 2nd May, 1887.

MAY IT PLEASE YOUR EXCELLENCY,

WE, the Local Government Board for Ireland, submit to your Excellency this our Fifteenth Annual Report under the statute 35 & 36 Vic., cap. 69, entitled "The Local Government Board (Ireland) Act, 1872," relating to our proceedings up to the 31st March, 1887.

POOR RELIEF.

1. We submit, in the first place, in continuation of similar returns in previous Annual Reports, summaries of weekly returns showing the number of persons in receipt of relief, in the workhouses and out of the workhouses, at the close of each of the fifty-two weeks from the week ended 6th February, 1886, to the week ended 29th January, 1887, both inclusive; and we annex two diagrams,* in illustration of these and previous returns, showing the fluctuations which have occurred from week to week in the number of workhouse inmates and the number of persons in receipt of out-door relief, respectively, during the year terminated on the latter date and each of the six preceding years.

* Facing page 52.

Printed image digitised by the University of Southampton Library Digitisation Unit

STATEMENT, compiled from Weekly Returns, showing the number of Persons ended 6th February, 1886, to the week

Week ended Saturday.	Relief in Workhouses.																	
	Able-bodied.			Healthy Children under 15 years of age.	Sick in Workhouse Hospitals.			All other Classes.			Total Number in Workhouses.	Average Weekly Cost per head for Maintenance (exclusive of clothing).	Deaths.		No. of Persons foregoing Coloted to Work-16th sec. of 5 & the 3rd and 5th Vic., c. 83.			
															No. of Patients, under the 16th sec. of 6 & 7 Vic., c. 92, and the 3rd sec. of 25 and 26 Vic., c. 83			
	Males.	Females	Total.		Fever Patients.	Other Cases.	Total	Males aged 15 and upwards	Females aged 15 and upwards	Total.			No. in the Week.	Weekly rate of Mortality per 1,000.	Fever Cases.	Other Cases.	Total.	
1886.												s. d.						
Feb. 6,	3,155	4,719	7,874	9,432	532	18,004	18,536	7,015	7,470	14,485	50,327	2 8½	273	5·4	33	311	344	
13,	3,004	4,839	7,843	9,392	547	18,016	16,563	7,013	7,348	14,361	50,159	2 8½	274	5·4	36	313	349	
20,	3,052	4,679	7,731	9,328	520	18,059	18,579	5,899	7,414	14,313	49,951	2 8½	248	4·9	46	319	359	
27,	3,048	4,831	7,677	9,284	584	18,037	18,621	5,877	7,385	14,262	49,844	2 8½	250	5·0	44	332	376	
Mar 6,	3,083	4,623	7,708	9,219	578	18,266	18,844	8,880	7,410	14,290	56,061	2 8½	259	5·2	45	331	376	
13,	3,003	4,576	7,579	9,186	590	18,302	18,892	6,854	7,363	14,217	49,874	2 8½	314	6·3	40	327	367	
20,	2,978	4,594	7,572	9,170	650	18,250	18,900	6,815	7,370	14,185	49,833	2 8½	344	6·9	31	329	360	
27,	2,924	4,550	7,474	9,113	645	18,085	18,730	6,776	7,386	14,162	49,479	2 8½	367	6·2	30	329	359	
April 3,	2,693	4,467	7,160	9,055	666	17,883	18,549	6,673	7,300	13,973	48,737	2 8¼	252	5·2	36	328	358	
10,	2,743	4,474	7,219	9,088	618	17,877	18,495	6,701	7,310	14,011	48,818	2 8	231	4·7	25	332	358	
17,	2,602	4,423	7,025	8,979	677	17,539	18,216	6,535	7,244	13,779	47,999	2 8	258	5·4	26	323	349	
24,	2,625	4,397	7,022	8,874	518	17,324	17,942	6,446	7,044	13,490	47,328	2 8½	237	5·0	21	309	330	
May 1,	2,523	4,302	6,825	8,776	589	17,122	17,711	6,340	7,020	13,350	46,662	2 10¾	244	5·2	25	308	334	
8,	2,344	4,239	8,583	8,745	559	16,979	17,538	6,357	7,029	13,386	46,252	2 8½	245	5·3	17	320	337	
15,	2,367	4,210	6,577	8,679	545	16,980	17,525	6,300	7,056	13,356	46,187	2 7½	239	5·2	12	339	351	
22,	2,375	4,140	6,505	8,507	582	16,887	17,419	6,255	7,025	13,280	45,811	2 6¾	201	4·4	12	321	333	
29,	2,324	4,105	6,429	8,506	534	18,817	17,351	5,234	6,977	13,211	45,557	2 6¾	185	4·1	11	332	343	
June 5,	2,266	4,066	6,332	8,501	586	16,827	17,213	6,225	6,949	13,174	45,220	2 5¾	212	4·7	7	332	339	
12,	2,167	4,037	6,204	8,498	518	16,501	17,019	6,297	6,928	13,225	44,946	2 6½	198	4·4	9	330	339	
19,	2,127	4,015	6,112	8,441	526	16,454	16,980	6,222	6,936	13,158	44,721	2 6½	166	3·7	8	314	322	
26,	2,108	3,947	6,055	8,452	480	16,284	16,764	6,217	6,869	13,086	44,587	2 8½	160	3·8	13	311	324	
July 3,	1,879	3,883	5,745	8,295	458	15,900	16,358	6,042	6,855	12,897	43,295	2 6½	197	4·6	12	301	313	
10,	1,960	3,835	5,795	8,297	412	15,763	16,175	6,033	6,845	12,878	43,145	2 6½	148	3·4	8	304	312	
17,	2,032	3,822	5,854	8,180	395	15,792	16,187	6,016	6,851	12,867	43,083	2 6½	164	3·9	11	291	302	
24,	2,018	3,770	5,788	8,166	416	15,721	16,137	5,045	6,855	12,900	42,991	2 6½	150	3·5	10	295	311	
31,	2,034	3,719	5,753	8,111	545	15,612	16,158	6,014	6,826	12,840	42,862	2 6½	142	3·3	17	294	311	
Aug. 7,	2,010	3,767	5,777	8,070	407	15,633	16,040	5,998	6,802	12,795	42,682	2 6½	178	4·2	19	294	313	
14,	1,988	3,753	5,739	8,020	415	15,666	16,082	5,951	6,709	12,660	42,501	2 6½	121	2·8	19	299	318	
21,	2,143	3,772	5,915	8,028	420	15,601	16,021	5,951	6,725	12,686	42,650	2 6½	157	3·7	18	304	322	
28,	2,044	3,704	5,748	8,024	503	15,559	16,072	5,949	6,714	12,663	42,507	2 6½	157	3·2	18	304	320	
Sept. 4,	2,065	3,732	5,797	7,986	418	15,481	15,899	5,932	6,714	12,646	42,328	2 6½	144	3·4	8	301	309	
11,	2,152	3,746	5,898	8,003	417	15,458	15,885	5,991	6,742	12,733	42,519	2 6½	154	3·6	6	280	286	
18,	2,091	3,761	5,852	7,990	382	15,498	15,880	5,982	6,762	12,744	42,466	2 6½	138	3·2	10	291	301	
25,	2,121	3,781	5,902	7,918	367	15,537	15,904	5,971	6,771	12,742	42,466	2 6½	151	3·6	12	291	303	
Oct. 2,	2,100	6,853	5,953	7,974	384	15,455	15,819	5,982	5,782	12,764	42,510	2 6½	157	3·7	10	284	294	
9,	2,204	3,902	6,100	8,048	357	15,651	16,008	5,022	6,774	12,796	42,958	2 6¾	138	3·2	11	299	310	
16,	2,329	3,944	6,273	8,101	354	15,800	16,164	6,067	6,863	12,930	43,528	2 6¾	147	3·3	10	306	316	
23,	2,349	3,977	6,326	8,177	368	15,079	16,315	6,070	6,910	12,980	43,828	2 6	150	3·4	12	295	317	
30,	2,309	3,964	6,273	8,207	346	15,967	16,333	6,104	5,951	13,055	43,868	2 6¾	158	3·6	9	292	301	
Nov. 6,	2,402	4,028	6,428	8,234	403	16,084	16,490	0,232	6,996	13,228	44,430	2 8	167	3·8	18	303	321	
13,	2,432	4,106	8,538	8,378	420	16,358	16,768	0,288	7,023	13,311	44,995	2 7½	158	3·5	12	293	305	
20,	2,545	4,162	6,707	8,427	460	16,497	16,957	6,394	7,098	13,492	45,583	2 7	169	3·7	10	299	309	
27,	2,504	4,218	6,722	8,548	435	15,551	16,997	5,545	7,159	13,704	45,971	2 7½	205	4·5	8	305	313	
Dec. 4,	2,724	4,277	7,001	8,574	452	18,710	17,152	5,571	7,217	13,788	46,525	2 7	236	5·1	5	316	321	
11,	2,718	4,317	7,030	8,807	459	15,826	17,285	6,634	7,277	13,911	46,833	2 7	213	4·5	8	611	319	
18,	2,839	4,429	7,268	8,565	487	15,021	17,358	5,657	7,235	18,892	47,183	2 7½	199	4·2	9	319	328	
25,	3,039	4,452	7,401	8,367	381	18,594	16,975	6,658	7,227	13,885	47,018	3 0¾	265	5·6	9	307	316	
1887.																		
Jan. 1,	2,900	4,474	7,380	8,688	407	17,075	17,482	8,691	7,181	13,842	47,390	2 9½	239	5·0	15	308	323	
8,	3,075	4,553	7,634	8,859	420	17,589	18,009	5,781	7,248	14,029	48,531	2 7¼	230	4·9	10	329	348	
15,	3,133	4,613	7,746	8,001	464	17,789	18,223	6,865	7,285	14,153	49,023	2 7½	256	5·2	23	335	358	
22,	3,082	4,593	7,675	8,974	426	17,912	18,338	5,935	7,338	14,273	49,260	2 7¼	240	4·9	25	331	356	
29,	3,023	4,586	7,609	8,950	433	17,882	18,321	6,963	7,380	14,343	49,223	2 7½	218	4·4	20	329	349	

Printed image digitised by the University of Southampton Library Digitisation Unit

in receipt of relief in Unions in Ireland, at the close of each week, from the week ended 29th January, 1887, both inclusive.

Included in the who were admit- houses under the 7 Vic., c. 92, and secs. of 25 and 26			No. of Constabulary Patients, under the 5th sec. of 25 & 26 Vic., c. 83.			No. of Persons under treatment in Hospitals not connected with Work-houses, who have been sent there by the Guardians under sec. 15 of 6 & 7 Vic., c. 92, or sec. 7 of 25 & 26 Vic., c. 83.		No. of Blind and Deaf and Dumb persons maintained in Asylums at the expense of the Poor Rates under sec. 14 of 6 & 7 Vic., c. 92, and Sec. 3 of 41 & 42 Vic., c. 60; and number of Idiots and Imbeciles maintained in Asylums at the expense of the Poor Rates under Sec. 4 of last-mentioned Act.			Out-door Relief. Relievable under section 1 of 10 Vic., Cap. 31.		Relievable under 10 Vic., cap. 31, but not sec. 1, and under 11 & 12 Vic., c. 47, s. 4.		Relievable under Poor Relief Act, 1886, 49 Vic., cap. 17.		Under 39 & 40 Vic., c. 38. Number of Orphans and Deserted Children out at Nurse.			Total Number of Persons in receipt of out-door Relief.	Total Number of Persons in receipt of Relief.
Fever Cases.	Other Cases.	Total.	In Fever Hospitals.	In other Hospitals.	Blind.	Deaf and Dumb.	Idiots and Imbeciles.	No. of Cases.	No. of Persons.	No. of Cases.	No. of Persons	No. of Cases.	No. of Persons.	Males.	Females.	Total.		
5	18	23	11	37	307	415	16	34,090	61,052	854	1,938	-	-	1,288	1,260	2,548	65,538	116,651
1	17	18	14	38	307	410	18	34,307	61,240	637	1,057	-	-	1,277	1,251	2,528	64,825	115,769
2	17	19	14	36	305	409	16	34,360	61,583	654	1,144	-	-	1,288	1,258	2,544	65,271	116,002
3	15	18	17	37	303	408	13	34,506	61,818	640	1,118	-	-	1,292	1,263	2,555	65,491	118,116
2	15	17	19	40	304	405	10	34,746	62,745	718	1,281	-	-	1,295	1,270	2,565	66,591	117,436
3	12	15	18	43	305	408	16	34,991	63,134	645	1,272	-	-	1,304	1,269	2,573	66,079	117,643
3	13	16	19	43	306	405	15	35,167	63,534	658	1,145	-	-	1,301	1,268	2,569	67,248	117,869
3	13	16	16	44	308	402	15	35,123	62,934	818	1,145	-	-	1,299	1,267	2,566	86,645	116,911
5	14	19	19	45	306	403	15	33,918	62,438	608	1,150	-	-	1,297	1,258	2,555	66,138	115,663
5	15	20	16	42	306	404	15	34,994	62,799	632	1,157	-	-	1,303	1,267	2,570	86,626	116,122
3	14	17	17	42	305	397	15	34,981	62,951	671	1,094	-	-	1,310	1,259	2,569	66,914	115,689
3	11	14	14	43	303	404	15	35,697	63,143	817	1,148	51	249	1,322	1,261	2,583	87,123	115,230
2	8	10	17	45	306	398	15	35,032	62,814	527	1,298	3,760	17,003	1,322	1,260	2,582	83,697	131,140
-	9	9	16	47	311	400	15	35,795	62,784	695	1,674	9,945	40,432	1,317	1,260	2,577	107,467	154,508
-	8	8	15	46	312	399	15	35,000	32,702	583	1,087	17,992	80,283	1,322	1,268	2,585	146,657	193,581
1	8	9	17	45	313	403	15	35,155	62,988	591	1,105	22,193	95,754	1,320	1,268	2,583	162,428	209,032
3	10	13	19	56	314	389	16	35,144	63,027	596	1,172	18,431	77,583	1,312	1,255	2,567	144,519	190,700
3	3	12	19	52	315	398	16	35,279	63,002	611	1,268	16,784	68,824	1,309	1,253	2,562	135,656	181,674
3	10	13	20	50	310	391	16	35,984	63,248	646	1,357	10,987	44,462	1,310	1,257	2,567	111,634	157,875
2	9	11	17	56	315	402	16	35,372	63,076	680	1,655	12,939	53,119	1,317	1,258	2,575	120,425	165,952
6	8	11	18	59	314	402	16	35,164	63,028	728	1,780	14,151	57,800	1,317	1,260	2,577	124,685	169,861
5	5	10	18	64	308	403	16	35,248	62,865	738	1,789	14,877	56,472	1,319	1,268	2,587	123,713	167,815
4	3	7	9	66	327	383	16	35,185	62,626	810	1,820	9,201	38,210	1,310	1,278	2,592	103,248	147,199
1	4	5	18	55	318	395	16	35,211	62,424	808	1,837	7,059	26,670	1,314	1,273	2,587	93,518	127,409
4	3	9	15	50	321	399	16	35,613	63,541	823	1,974	5,978	22,471	1,317	1,272	2,589	90,575	13[illegible],867
2	5	7	17	49	314	401	16	35,513	62,363	856	1,983	3,654	15,350	1,324	1,271	2,595	82,291	12[illegible],950
2	6	8	12	51	316	398	16	35,160	61,927	659	1,280	-	-	1,328	1,275	2,603	65,810	109,285
2	8	10	31	49	310	394	18	34,790	61,418	567	1,111	-	-	1,326	1,273	2,599	65,128	108,4[illegible]
3	6	9	34	47	315	405	16	34,340	60,152	532	981	-	-	1,323	1,268	2,591	63,724	107,191
3	10	13	38	56	322	405	16	33,484	58,926	494	853	-	-	1,320	1,265	2,585	62,364	105,708
2	12	14	38	51	317	405	16	33,270	58,365	465	830	-	-	1,315	1,266	2,581	61,776	104,931
1	12	13	53	57	319	410	16	33,154	58,088	498	887	-	-	1,313	1,269	2,582	61,557	104,941
1	13	14	57	54	319	413	16	33,202	58,156	492	876	-	-	1,320	1,270	2,590	61,602	104,9[illegible]7
1	10	11	58	60	321	404	16	32,921	57,806	472	850	-	-	1,322	1,270	2,592	61,264	104,577
1	9	10	32	63	321	405	16	32,014	56,463	401	813	-	-	1,311	1,258	2,569	59,845	103,222
1	12	13	62	60	321	400	16	32,740	56,922	451	764	-	-	1,310	1,252	2,562	60,248	104,065
1	15	16	49	60	323	398	18	33,194	57,678	494	1,079	-	-	1,311	1,256	2,567	61,324	105,698
1	10	11	47	57	323	402	16	33,308	57,823	519	1,134	-	-	1,315	1,257	2,572	61,529	106,402
1	12	13	46	56	323	400	18	33,480	58,063	521	1,109	-	-	1,320	1,258	2,578	61,750	106,459
1	11	12	42	61	322	405	10	33,507	58,391	547	1,124	-	-	1,318	1,252	2,570	62,085	107,351
1	10	11	26	53	322	403	16	33,787	58,613	309	785	-	-	1,320	1,259	2,579	61,977	107,795
1	12	13	35	54	324	409	16	33,928	58,849	463	753	-	-	1,317	1,260	2,577	62,179	108,600
-	11	11	46	54	323	398	16	33,843	59,106	494	835	-	-	1,317	1,264	2,581	62,522	109,330
2	11	13	64	57	324	407	16	34,243	59,774	544	906	-	-	1,317	1,258	2,575	63,255	110,648
2	10	12	64	51	324	405	16	34,431	60,135	555	947	-	-	1,315	1,259	2,574	63,656	111,349
1	10	11	55	49	326	408	18	34,670	60,550	578	991	-	-	1,319	1,260	2,579	64,230	112,267
2	12	14	59	40	325	406	16	35,073	61,452	589	1,065	-	-	1,318	1,258	2,574	65,101	112,956
2	12	14	45	42	326	407	16	35,088	61,368	600	1,079	-	-	1,312	1,253	2,568	65,013	113,241
1	13	14	53	45	321	406	16	35,149	61,784	641	1,100	-	-	1,310	1,255	2,565	65,449	114,521
1	7	8	49	41	327	405	18	35,343	62,440	621	1,110	-	-	1,315	1,262	2,577	66,127	115,988
-	8	8	41	39	322	406	18	35,441	62,829	639	1,106	-	-	1,315	1,259	2,574	66,509	116,592
-	7	7	42	40	315	412	16	35,644	63,206	651	1,111	-	-	1,300	1,249	2,549	66,866	116,911

Printed image digitised by the University of Southampton Library Digitisation Unit

2. The following tables show the maximum, minimum, and average daily number of persons in the workhouses and on out-door relief, respectively, during each of the seven years included in the diagrams :—

RELIEF IN WORKHOUSES.

—	Maximum Number.	Date.	Minimum Number.	Date.	Average Daily Number.
1880–81, .	60,341	21 February, 1880	47,482	4 September, 1880	53,796
1881–82, .	58,508	12 February, 1881	47,185	10 September, 1881	52,772
1882–83, .	56,045	3 February, 1883	46,130	9 September, 1882	50,569
1883–84, .	56,843	17 February, 1883	44,216	15 September, 1883	49,236
1884–85, .	52,184	16 February, 1884	43,522	23 August, 1884	47,327
1885–86, .	50,426	7 February, 1885	42,266	29 August, 1885	46,188
1886–87, .	50,327	6 February, 1886	42,328	4 September, 1886	45,889

OUT-DOOR RELIEF.

—	Maximum Number.	Date.	Minimum Number.	Date.	Average Daily Number.
1880–81, .	93,167	5 February, 1881	46,308	2 October, 1880	60,883
1881–82, .	90,605	12 February, 1881	51,437	8 October, 1881	60,196
1882–83, .	64,041	3 February, 1883	53,856	14 October, 1882	58,835
1883–84, .	65,999	24 February, 1883	53,629	6 October, 1883	60,384
1884–85, .	61,589	22 March, 1884	52,427	11 October, 1884	57,829
1885–86, .	64,458	30 January, 1886	54,316	3 October, 1885	58,965
1886–87, .	162,428	22 May, 1886	59,845	2 October, 1886	78,241

3. In our last Annual Report we drew attention to the fact that there was a decrease in the average daily number of persons relieved in the workhouses in the year ended January, 1886, as compared with the number so relieved in the preceding year.

We have now to report that the returns for the year just ended show a further decline in the average daily number of persons relieved in the workhouses. Your Excellency will observe that the average daily number of persons who received in-door relief in the year 1886–7 is less than the number so relieved in any of the other years included in the above table.

There has been an increase of 19,276 persons in the average daily

Printed image digitised by the University of Southampton Library Digitisation Unit

number afforded relief out of the workhouses, but this increase was mainly due to the operation of the Poor Relief Act of last year, referred to hereafter, under which out relief was afforded to large numbers of persons during fifteen weeks of the year, viz., from the week ended 24th April to the week ended 31st July. The number of cases and persons in receipt of relief under that Act at the close of each of those weeks is shown in the Table on page 3.

In paragraph 5 of our previous annual report we mentioned that we had received very unfavourable reports of the condition of the poor in many parts of Ireland, and that the returns for the months of February and March, 1886 (which may now be seen at page 3 of this report) indicated unusual distress. The Poor Relief Bill, which was introduced with the view of meeting the distress then existing by relaxing temporarily the provisions of the Irish Poor Relief Extension Act respecting the administration of out-door relief, received the Royal assent on the 10th May, 1886, and enabled us, by Order under seal, to authorize the Guardians of any Union in Ireland to administer relief in food or fuel out of the workhouse for a limited time, and subject to certain conditions to be specified in our Order, to poor persons whether such persons might, under the Acts for the relief of the destitute poor in Ireland, have obtained relief out of the workhouse or not. The Act further provided that free grants, amounting in all to £20,000, might be made to certain poor Unions named in the schedule to the Act to aid in defraying the cost of the exceptional relief so afforded. The Unions named were Belmullet, Clifden, Galway, Oughterard, Swineford, and Westport.

When authorizing the Guardians to afford such out-door relief as might be necessary to meet the exceptional distress prevailing, we endeavoured to impress upon them the importance of exercising due care and discrimination in the selection of persons as objects for relief, and we print in the appendix to this report copies of instructional letters* which were issued by us for the guidance of the Boards of Guardians engaged in the administration of relief under the provisions of the Act, but, as observed above, the numbers relieved were very large, and the grant provided by the Act did not meet the expenditure incurred.

The following table shows the amount of expenditure incurred under the Act in each of the scheduled Unions, and the proportion of the free grant allowed to assist in defraying the expenditure in each case.

* See pages 81, &c.

[TABLE.

Printed image digitised by the University of Southampton Library Digitisation Unit

Union.	Expenditure.	Grants.	Excess of Expenditure over Grants.
	£ s. d.	£ s. d.	£ s. d.
Belmullet,	2,881 9 7	2,481 0 0	400 9 7
Clifden,	7,496 5 2	4,422 0 0	3,074 5 2
Galway,	1,663 9 0	802 0 0	861 9 0
Oughterard,	7,081 15 2	4,017 0 0	3,064 15 2
Swineford,	7,680 2 10	3,521 0 0	4,159 2 10
Westport,	9,896 4 0	4,757 0 0	5,139 4 0
Total,	36,699 5 9	20,000 0 0	16,699 5 9

On the 3rd November last Your Excellency was pleased to issue a Warrant appointing Mr. C. T. Redington and Mr. H. A. Robinson to be Commissioners to inquire into the financial condition of the Unions named, and the manner in which the Poor Relief Act was administered by the Boards of Guardians of those Unions. As we understand that these gentlemen have presented their report to Your Excellency we do not consider it necessary to advert further to the subject here, beyond stating that, notwithstanding all the efforts we made to cause the exceptional relief to be judiciously dispensed, the duties of the Boards of Guardians of most of the Unions referred to were performed, in regard to the administration of that relief, in a very lax, extravagant, and inefficient manner, and that very grave abuses were allowed to prevail. The Table on page 3 shows that in one week (that ended the 22nd of May), the number of persons relieved under the Poor Relief Act by the Boards of Guardians of the six Unions in question came up to 95,754, which was about 48 per cent. of the population of the district.

4. The following is a statement of the number of persons in workhouses and on out-door relief in the last week of each month during the year ended 29th January last, and in the corresponding weeks of the preceding year, ended 30th January, 1886.

[TABLE.

Printed image digitised by the University of Southampton Library Digitisation Unit

NUMBER of PERSONS in WORKHOUSES and on OUT-DOOR RELIEF in the last week of each month during the Year ended 29th January, 1887, and in the corresponding weeks of the preceding year (ended 30th January, 1886).

YEAR 1886-7.				YEAR 1885-6.				Increase in the year 1886-7.		Decrease in the year 1886-7.	
WEEK ENDED	Number of Persons			WEEK ENDED	Number of Persons						
	In Work-houses.	On Out-door Relief.	Total.		In Work-houses.	On Out-door Relief.	Total.	In Work-houses	On Out-door Relief	In Work-houses	On Out-door Relief.
1886.				1885.							
February 27,	49,844	65,491	115,335	February 28,	50,247	60,036	110,283	—	5,455	403	—
March 27,	49,479	66,645	116,124	March 28,	48,906	59,820	108,726	573	6,825	—	—
April 24,	47,328	67,123	114,451	April 25,	47,052	59,639	106,691	276	7,484	—	—
May 29,	45,557	144,349	189,906	May 30,	46,282	60,253	106,535	—	84,096	725	—
June 26,	44,367	124,685	169,052	June 27,	44,513	60,957	105,470	—	63,728	146	—
July 31,	42,862	82,291	125,153	July 25,	43,581	60,745	104,326	—	21,546	719	—
August 28,	42,507	62,364	104,871	August 29,	42,266	55,983	98,249	241	6,381	—	—
September 25,	42,466	61,254	103,720	September 26,	43,053	54,947	98,000	—	6,307	587	—
October 30	43,868	61,750	105,618	October 31,	44,656	55,727	100,383	—	6,023	788	—
November 27,	45,971	62,522	108,493	November 28,	46,773	57,595	104,368	—	4,927	802	—
December 25,	47,018	65,101	112,119	December 26,	47,086	59,724	106,810	—	5,377	68	—
1887.				1886							
January 29.	49,223	66,866	116,089	January 30,	50,333	64,458	114,791	—	2,408	1,110	—

[TABLE.

Printed image digitised by the University of Southampton Library Digitisation Unit

5. The following is a tabulated account of admissions to the workhouses during the last year, ended 29th September, in comparison with those of the twenty-seven preceding years :—

Year ended 29th September.	Number of Paupers in Workhouses at the commencement of the Year.	Number of Persons admitted during the Year.						Number of Births in the Workhouses during the Year.	Total number of Persons relieved in the Workhouses during the Year.	Number of Deaths in the Workhouses during the Year.
		Number admitted in Sickness.				Number admitted who were not Sick.	Total number admitted during the Year.			
		Suffering from Fever or other contagious Disease.	Suffering under other Diseases.	Suffering from accidental Injury.	Total number admitted in Sickness.					
1859,	36,836	9,553	32,600	2,107	44,260	70,334	114,594	2,276	153,706	8,022
1860,	35,206	9,107	36,456	2,025	47,588	85,312	132,900	2,443	170,549	9,677
1861,	36,294	9,268	38,378	2,217	49,863	114,830	164,693	2,435	203,422	10,550
1862,	41,295	11,183	44,855	2,226	58,264	165,433	223,697	2,815	267,807	12,740
1863,	45,181	14,469	44,957	2,431	61,857	178,270	240,127	2,977	288,285	13,396
1864,	49,037	15,757	43,027	2,280	61,064	151,157	212,221	2,889	261,147	12,765
1865,	48,033	18,410	41,498	2,383	62,291	139,095	201,386	2,751	252,170	12,358
1866,	44,857	13,553	38,527	2,363	54,443	130,144	184,587	2,660	232,104	11,541
1867,	44,278	11,703	43,176	2,433	57,312	153,895	211,207	2,654	258,139	13,162
1868,	45,513	11,209	41,834	2,564	55,607	185,236	240,843	2,595	288,953	11,570
1869,	47,775	9,976	41,602	2,441	54,019	131,358	185,377	2,410	235,562	11,247
1870,	45,012	8,153	39,086	2,510	49,749	133,386	183,135	2,282	230,429	10,697
1871,	42,375	8,718	38,212	2,610	49,540	131,492	181,032	2,103	225,510	10,050
1872,	40,691	10,249	39,929	2,340	52,509	137,239	189,748	1,953	232,236	11,848
1873,	40,834	8,235	43,747	2,422	54,404	152,078	206,482	1,982	249,298	12,354
1874,	41,446	8,469	39,363	2,573	50,405	159,500	209,905	1,844	253,195	10,795
1875,	42,886	6,015	37,064	2,888	47,967	121,182	169,149	1,759	213,794	11,470
1876,	46,505	6,576	36,570	2,365	45,531	95,070	140,601	1,643	182,749	10,668
1877,	38,773	6,940	39,660	2,520	49,120	108,235	157,355	1,703	198,831	10,798
1878,	40,711	8 110	43,150	2,781	54,041	151,624	205,665	1,726	248,102	11,828
1879,	43,863	8,285	47,592	2,706	58,583	199,705	258,288	1,928	301,069	13,127
1880,	48,156	8,053	50,717	2,839	62,609	254,629	317,238	1,959	367,353	13,478
1881,	47,972	7,222	46,104	2,701	56,027	257,944	313,971	1,901	363,844	11,860
1882,	47,311	7,672	44,091	2,672	54,435	230,161	284,596	1,906	333,813	10,648
1883,	46,435	6,372	45,813	2,891	55,076	201,886	256,962	1,942	305,339	13,164
1884,	44,779	5,691	44,015	3,399	53,105	200,237	253,342	1,842	299,963	10,988
1885,	44,019	4,540	41,527	3,171	52,238	222,455	274,693	1,638	320,550	11,445
1886,	42,930	3,809	41,300	2,887	47,996	268,169	316,165	1,871	360,972	10,662

It will be observed from the above that there has been a decrease of 4,242 in the total number admitted in sickness, and an increase of 45,714 in the number admitted who were not sick, thus showing a net increase of 41,472 in the total number admitted during the year as compared with the previous year. The number suffering from fever or other contagious disease was less by 731

Printed image digitised by the University of Southampton Library Digitisation Unit

than in the previous year, and the total number of persons relieved in workhouses shows an increase of 40,422.

6. The following is a statement of the result of the weekly summaries of in-door relief, showing the average daily number of recipients of relief for each of the thirty-three years ended 29th September, 1886:—

Average Daily Number in receipt of Relief during the year, Average Number of Deaths per Week, and Rate of Mortality.

Year ended 29th Sept.	Estimated Population.	Able-bodied.			Healthy Children under 15.	Sick in Workhouse Hospitals.			All other Classes.			Total No. in Workhouses.	Deaths per Week.		Per-centage of In-door Paupers on Population.
		Males.	Females.	Total.		Fever.	Other Cases.	Total.	Males.	Females.	Total.		Average Number during week.	Average weekly Rate of Mortality per 1,000 Inmates.	
1854,	6,186,369	7,114	18,325	25,439	39,891	2,167	18,859	21,026	3,182	5,649	8,831	95,190	304	3·2	1·54
1855,	6,107,899	5,048	14,086	19,134	31,843	2,063	18,214	20,277	2,863	5,091	7,957	79,211	287	3·5	1·30
1856,	6,077,283	3,576	10,688	14,264	23,869	1,518	16,479	17,997	2,460	4,645	7,105	63,235	205	3·2	1·04
1857,	6,047,492	2,807	7,765	10,572	17,292	1,264	15,176	16,440	2,224	4,137	6,361	50,665	178	3·5	0·84
1858,	6,013,103	2,312	7,121	9,433	14,266	1,108	14,839	15,947	2,129	4,015	6,144	45,790	180	3·9	0·76
1859,	6,009,113	1,865	5,899	7,764	11,511	974	13,802	14,776	2,241	4,088	6,329	40,380	154	3·8	0·67
1860,	5,988,820	1,867	6,060	7,927	11,216	994	13,604	14,598	2,775	4,755	7,530	41,271	184	4·5	0·69
1861,	5,798,564	2,202	6,890	9,092	12,307	1,032	14,345	15,377	3,139	5,221	8,360	45,136	202	4·5	0·78
1862,	5,794,674	3,039	8,310	11,349	14,917	1,262	16,133	17,395	3,956	6,051	10,007	53,668	244	4·5	0·93
1863,	5,782,711	3,237	8,589	11,826	16,358	1,575	16,901	18,476	4,649	6,601	11,250	57,910	257	4·4	1·01
1864,	5,723,516	2,849	7,670	10,519	16,178	1,654	16,746	18,400	4,706	6,722	11,428	56,525	244	4·8	0·99
1865,	5,673,508	2,540	6,657	9,197	15,299	1,824	16,382	18,206	4,529	6,686	11,215	53,917	237	4·3	0·95
1866,	5,582,625	2,212	5,873	8,085	14,278	1,357	15,672	17,029	4,411	6,477	10,888	50,280	221	4·4	0·90
1867,	5,557,196	2,307	6,133	8,440	15,200	1,237	15,504	16,741	4,819	6,954	11,773	52,154	252	4·8	0·94
1868,	5,543,285	2,406	6,133	8,539	16,024	1,196	15,503	16,699	5,334	7,094	12,428	53,690	221	4·1	0·97
1869,	5,536,217	2,172	5,892	8,064	15,244	1,020	15,568	16,588	5,382	6,969	12,351	52,247	216	4·1	0·24
1870,	5,516,674	2,037	5,270	7,307	13,637	946	15,344	16,290	5,254	6,698	11,952	49,186	205	4·1	0·89
1871,	5,402,759	1,852	4,591	6,443	12,089	923	15,061	15,984	5,061	6,428	11,489	46,005	193	4·2	0·85
1872,	5,368,166	1,769	4,628	6,397	11,462	1,039	15,107	16,146	5,140	6,606	11,746	45,753	229	5·0	0·85
1873,	5,344,151	1,831	4,827	6,658	11,681	930	15,448	16,378	5,260	6,734	11,994	46,711	237	5·1	0·87
1874,	5,314,844	1,875	4,700	6,575	11,672	893	15,610	16,503	5,454	6,777	12,231	46,981	207	4·4	0·88
1875,	5,307,494	1,773	4,505	6,978	11,187	801	15,721	16,522	5,534	6,524	12,058	45,945	221	4·8	0·87
1876,	5,321,618	1,679	4,130	5,809	16,134	667	15,666	16,333	5,279	6,097	11,376	43,652	204	4·7	0·82
1877,	5,338,906	1,749	3,995	5,744	9,859	700	15,906	16,606	5,239	6,146	11,385	43,594	207	4·7	0·82
1878,	5,351,060	2,047	4,448	6,495	10,546	855	16,878	17,753	5,736	6,512	12,248	47,022	227	4·8	0·88
1879,	5,362 337	2,409	4,786	7,195	11,125	812	17,798	18,610	6,255	6,811	13,066	49,996	254	5·1	0·93
1880,	5,327,100	2,815	5,165	7,980	12,230	1,007	18,936	19,943	6,843	7,250	14,093	54,246	259	4·8	1·02
1881,	5,129,950	2,795	4,973	7,768	11,618	822	18,957	19,779	6,485	7,139	13,624	52,789	228	4·3	1·03
1882,	5,090,009	2,803	4,737	7,540	10,665	859	18,392	19,251	6,179	6,928	13,107	50,563	204	4·0	0·99
1883,	5,015,328	2,609	4,720	7,329	10,366	783	18,226	19,009	6,459	7,152	13,611	50,315	252	5·0	1·00
1884,	4,962,570	2,323	4,423	6,746	9,299	671	17,409	18,080	6,360	7,140	13,500	47,625	210	4·4	0·96
1885,	4,924,342	2,346	4,309	6,635	8,835	501	17,257	17,758	6,328	6,911	13,239	46,468	219	4·7	0·24
1886,	4,839,430	2,477	4,254	6,731	8 709	489	16,755	17,244	6,407	7,013	13,420	46,164	204	4·4	0·94

Printed image digitised by the University of Southampton Library Digitisation Unit

7. We here continue from last Report a form of table exhibiting for the last thirty-five years the per-centage in each successive year of the several classes of workhouse inmates as compared with the whole number—

CLASSIFIED RETURN of the Number of Inmates of Workhouses in Ireland, on the first Saturday of January; and the per-centage of the several classes on the total Number of Inmates.

First Saturday of January.	Inmates not in Hospital.				Number in Hospital.	Total Number in Workhouses.	Per-centage on Total Number.				
	Ablebodied.		Children under 15 years of age.	Other classes.			Ablebodied.		Children under 15 years of age not in Hospital.	Other classes not in Hospital.	In Hospital.
	Males.	Females.					Males.	Females.			
1 Jan., 1853	13,281	30,658	62,044	10,875	21,906	138,764	9·6	23·0	44·7	7·8	15·8
7 ,, 1854	9,229	21.234	42,792	8,750	22,599	104,604	8·8	20·3	40 9	8·4	21·6
6 ,, 1855	6,197	16,307	34,294	8,392	20,106	85,296	7·3	19·1	40·2	9·8	23·6
5 ,, 1856	4,646	13,702	27,253	7,717	18,929	72,247	6·4	19·0	37·7	10·7	26·2
3 ,, 1857	3,512	9,282	19,177	6,641	16,571	55,183	6·4	16·8	34·8	12·0	30 0
2 ,, 1858	2,861	8,337	15,628	6,387	16,095	49,308	5·8	16·9	31·7	13·0	32·6
1 ,, 1859	2,247	6,920	12,732	6,447	15,253	43,599	5·1	15·9	29·2	14·3	35·0
7 ,, 1860	2,184	6,791	11,707	7,527	15,009	43,218	5·1	15·7	27·1	17·4	34 7
5 ,, 1861	2,623	7,799	12,705	8,475	15,750	47,352	5·5	16·5	26·8	17·9	33·3
4 ,, 1862	3,486	9,194	15,222	9,811	17,455	55,168	6·3	16·7	27·6	17·3	31·6
3 ,, 1863	4,030	9,644	16,750	11,193	18,421	60,038	6·7	16·1	27·9	18·6	30·7
2 ,, 1864	3,638	8,921	17,170	11,885	18,253	59,867	6·1	14·9	28·7	19·8	30·5
7 ,, 1865	3,363	8,024	16,661	12,104	19,346	59,498	5·7	13·5	28·0	20·3	32·5
6 ,, 1866	2,901	6,894	15,494	11,501	17,645	54,435	5·3	12·7	28·5	21·1	32·4
5 ,, 1867	3,015	7,228	15,791	11,691	17,205	54,930	5·5	13 2	28·7	21·3	31·3
4 ,, 1868	2,908	7,089	16,966	12,961	16,739	56,663	5·1	12·5	30·0	22·9	29·5
2 ,, 1869	2,932	7,062	16,944	13,126	16,870	56,934	5·1	12·4	29·8	23·1	29·6
1 ,, 1870	2,666	6,338	15,068	12,725	16,890	53,687	5·0	11·8	28 1	23·7	31·4
7 ,, 1871	2,503	5,570	13,524	12,366	16,852	50,815	4·9	11·0	26·6	24·3	33·2
6 ,, 1872	2,265	5,197	12,421	12,303	16,552	48,738	4·6	10 7	25·5	25·2	34 0
4 ,, 1873	2,331	5,447	12,360	12,695	17,023	49,856	4·7	10·9	24·8	25·5	34·1
3 ,, 1874	2,285	5,280	12,165	12,777	16,686	49,193	4·8	10·7	24·7	26·0	33·9
2 ,, 1875	2,333	5,190	12,187	12,883	17,212	49,805	4·7	10·4	24·5	25·9	34·5
1 ,, 1876	2,083	4,580	10,974	11,980	16,597	46,214	4·5	9·9	23·7	25·9	35·9
6 ,, 1877	2,107	4,399	10,525	11,947	16,784	45,762	4·6	9·6	23·0	26·1	36·7
5 ,, 1878	2,510	4,872	11,176	12,805	18,002	49,365	5·1	9·9	22·6	25·9	36·5
4 ,, 1879	2,913	5,118	11,385	13,265	19,083	51,764	5·6	9·9	22·0	25·6	36·9
3 ,, 1880	8 509	5,769	13,123	14,735	20,319	57,455	6·1	10·0	22·8	25·7	35·4
1 ,, 1881	3,308	5,515	12,202	14,426	19,853	55 304	6·0	10·0	22·0	28·1	35 9
7 ,, 1882	3,378	5,294	11,412	13,793	19,854	53,731	6·3	9·9	21·2	25·7	36·9
6 ,, 1883	3,288	5,142	11,063	13,932	20,324	53,749	6·1	9·6	20·6	25·9	37 8
5 ,, 1884	2,813	4,874	9,907	13,969	18,321	49,884	5·6	9 3	19·9	28·0	36 7
3 ,, 1885	2,775	4,641	9,330	13,876	18,287	48,909	5·6	9·5	19·1	28·4	17·4
2 ,, 1886	2,858	4,562	9,086	13,829	17,439	47,774	6·0	9·5	19·0	29·0	36 5
1 ,, 1887	2,906	4,474	8,686	13,842	17,482	47,390	6·1	9·5	18·3	29·2	36 9

Printed image digitised by the University of Southampton Library Digitisation Unit

8. We here subjoin a tabular statement showing the number of "night lodgers" (a term corresponding to "casuals" in England), from month to month, for the past twelve months, in continuation of a similar table in last Report.

RETURN of NIGHT-LODGERS or CASUALS relieved.

Week ended	Number relieved during the week.				Number in Workhouses at close of the week.				Number relieved in corresponding week of previous year.
	Males.	Females.	Children under 15.	Total.	Males.	Females.	Children under 15.	Total.	
6th March, 1886, .	2,819	503	470	3,792	367	83	78	528	3,453
3rd April, „ .	3,065	553	511	4,129	395	103	90	588	3,125
1st May, „ .	3,314	623	533	4,470	500	94	75	669	3,802
5th June, „ .	3,268	740	631	4,639	468	94	95	657	3,398
3rd July, „ .	2,406	617	610	3,633	282	89	75	446	2,956
7th August, „ .	3,018	743	695	4,456	365	104	106	575	2,973
4th September, „ .	3,086	680	642	4,408	406	102	94	602	3,178
2nd October, „ .	2,794	638	571	4,003	387	106	90	583	2,944
6th November, „ .	2,846	615	623	4,084	355	90	85	530	3,395
4th December, „ .	2,987	533	460	3,980	405	83	71	559	3,618
1st January, 1887, .	2,658	442	388	3,488	347	75	58	480	3,509
5th February, „ .	3,393	566	474	4,433	448	97	76	621	3,519
5th March, „ .	3,562	664	677	4,903	474	104	85	663	3,792

Your Excellency will observe that there was a considerable increase in the number of night-lodgers relieved last year as compared with the preceding year; we called for reports from our Inspectors as to the cause of this increase in localities where it principally took place, and we find that it was attributable, in a great measure, to applications for temporary relief in the workhouses from labourers and artisans who, in consequence of the want of employment in agricultural districts and the depression in trade, were travelling about the country seeking for employment.

9. As part of the statistics, which are brought up very nearly to the date of this Report, the following table exhibits in the accustomed form:—

CLASSIFICATION of Causes of Death in Workhouses, from 16th January, 1886, to 15th January, 1887.

CAUSES OF DEATH.	In the four Weeks ended														Previous Year.
	13th Feb.	13th March	10th April.	8th May.	5th June.	3rd July.	31st July.	28th Aug.	25th Sept.	23rd Oct.	20th Nov.	18th Dec.	15th Jan.	Total.	
Age, . .	279	313	319	233	207	186	135	163	142	139	171	206	302	2,795	2,933
Apoplexy, .	2	11	10	8	11	7	9	1	3	5	4	9	7	87	83
Asthma, . .	13	7	5	3	6	6	3	3	2	3	3	6	5	65	65
Atrophy, . .	68	70	77	59	51	56	56	50	58	62	59	62	87	815	635
Brain Disease, .	37	49	34	37	36	32	20	18	36	33	25	35	46	438	448
Cancer, . .	30	27	20	16	20	14	16	15	14	21	17	29	22	261	240
Childbirth, .	–	–	–	1	1	1	–	–	–	–	–	–	–	3	11
Cholera, . .	–	–	–	–	–	–	–	–	–	–	–	–	–	–	–
Consumption, .	96	90	113	104	92	87	81	83	53	52	54	99	90	1,094	1,187
Convulsions, .	14	23	30	25	20	12	8	8	12	3	12	12	10	189	192
Croup, . .	–	1	1	–	1	1	–	2	2	–	1	–	–	9	23
Diarrhœa, .	30	23	27	22	24	11	16	3	19	22	14	19	20	250	240

Printed image digitised by the University of Southampton Library Digitisation Unit

CLASSIFICATION of Causes of Death in Workhouses, from 16th January, 1886, to 15th January, 1887—*continued.*

Causes of Death.	In the four Weeks ended														Previous Year
	13th Feb.	13th March	10th April.	8th May.	5th June.	3rd July.	31st July.	28th Aug.	25th Sept.	23rd Oct.	20th Nov.	18th Dec.	15th Jan.	Total.	
Dropsy, . .	12	16	15	17	17	11	15	12	8	13	17	20	13	186	208
Dysentery, .	1	2	3	3	2	1	–	3	5	–	–	1	3	24	35
Dyspepsia, .	2	2	1	2	3	2	2	3	2	–	3	3	2	27	33
Epilepsy, . .	9	7	4	12	10	5	3	7	2	9	2	3	8	81	91
Fever, .	24	22	29	38	28	28	33	22	21	25	34	26	16	346	371
Gangrene, .	2	4	6	9	4	2	5	5	5	5	4	3	3	57	69
Heart Disease, .	58	48	54	47	42	38	29	38	32	32	37	55	38	548	471
Hooping Cough,	5	14	9	11	8	6	–	–	2	3	–	–	2	60	68
Inflammation or other disease of Bowels, .	6	10	9	10	5	4	11	7	8	4	5	3	15	97	103
Kidneys,	17	15	16	19	16	15	6	13	15	12	9	6	16	175	128
Liver, . .	7	8	11	10	8	8	9	4	8	6	9	5	5	98	109
Lungs, .	235	195	219	185	123	109	81	69	79	76	107	164	206	1,848	1,997
Measles, . .	12	6	15	5	3	–	–	–	1	–	–	–	2	44	102
Paralysis, .	42	26	29	26	25	24	17	17	13	19	16	17	26	297	322
Pleurisy, . .	–	1	3	1	1	–	–	–	–	1	2	–	–	9	12
Rheumatism, .	12	10	6	8	5	5	4	8	6	6	1	4	5	80	80
Scarlatina, .	1	–	–	1	2	2	2	–	–	–	2	3	–	13	22
Scrofula, . .	4	13	8	13	12	15	7	7	6	4	7	3	7	106	89
Small-pox, .	–	–	–	–	–	1	–	–	–	–	–	–	–	1	2
Ulcer, . .	11	5	7	6	11	6	5	5	3	8	3	6	9	85	101
Other Diseases,	34	48	54	53	43	35	31	27	30	29	34	54	34	506	457
Total, . .	1,063	1,066	1,134	984	837	730	604	593	587	592	652	853	999	10,694	–
Previous year,	1,122	1,094	1,088	999	927	729	685	619	637	643	697	829	856	–	10,925

The total number of deaths in the workhouses in the fifty-two weeks comprised in the table has been 10,694. In the corresponding table in the last Annual Report the total number of deaths was 10,925, so that there has been a decrease of 231 deaths as compared with the number in the previous year.

Deaths by fever were 346, as against 371; by lung disease, 1,848, as against 1,997; and there was only 1 death by small-pox, as against 2 in the previous year.

ORPHANS AND DESERTED CHILDREN.

10. The number of orphans and deserted children out at nurse from the workhouses in Ireland, under the provisions of the Act 39 and 40 Vic., c. 38, on the 29th of January last was 2,549, being the same number as on the corresponding date in the preceding year.

Printed image digitised by the University of Southampton Library Digitisation Unit

Emigration.

11. We now continue the series of recent statistics by repeating, with one additional year, the table showing the number of persons assisted by Boards of Guardians to emigrate under the provisions of the Irish Poor Relief Acts, and the cost incurred for that purpose in each year, that is to say, for thirty-seven years ended on the 25th of March.

Emigration under the Act 12 & 13 Vic., c. 104, sec. 26, dated 1st August, 1849.

Period.	Amount authorized to be expended by Sealed Consents.	Number of Persons assisted to Emigrate.			
		Men.	Women.	Children under 15 years of age.	Total.
	£ s. d.				
Aug., 1849, to 25 Mar., 1851,	11,151 14 11	561	1,244	787	2,592
Year ended 25 March, 1852,	21,818 5 4½	798	2,644	952	4,386
" " 1853,	14,517 8 11½	492	2,218	1,115	3,825
" " 1854,	12,446 17 6	483	1,202	996	2,601
" " 1855,	24,368 5 2½	159	2,847	788	3,794
" " 1856,	3,618 6 9	64	363	483	838
" " 1857,	2,719 15 1	76	363	363	802
" " 1858,	4,177 18 1½	58	469	382	829
" " 1859,	2,555 16 6	37	278	180	487
" " 1860,	1,729 19 2	45	178	141	364
" " 1861,	1,465 19 11	44	178	125	347
" " 1862,	528 17 4	12	72	38	122
" " 1863,	2,439 10 3	41	317	139	497
" " 1864,	4,770 4 5	123	581	345	969
" " 1865,	2,518 17 11	93	315	438	846
" " 1866,	3,425 9 11	100	368	668	1,120
" " 1867,	2,023 18 8	66	238	459	763
" " 1868,	1,983 9 6	71	263	485	819
" " 1869,	1,838 13 9	71	205	439	715
" " 1870,	1,959 12 5	49	219	449	717
" " 1871,	2,268 9 11	53	226	422	781
" " 1872,	2,092 3 18	34	223	339	596
" " 1873,	1,564 14 8	44	173	364	581
" " 1874,	2,246 3 3	67	323	474	864
" " 1875,	1,247 15 1	36	192	380	688
" " 1876,	991 0 6	38	97	223	358
" " 1877,	556 17 4	13	71	116	288
" " 1878,	338 4 7	15	49	84	146
" " 1879,	551 1 3	32	83	129	244
" " 1880,	721 5 1	55	91	146	292
" " 1881,	3,482 16 0	210	558	546	1,314
" " 1882,	4,211 2 2	295	564	603	1,462
" " 1883,	4,292 16 3½	312	654	698	1,656
" " 1884,	4,346 5 2	417	848	984	2,161
" " 1885,	1,588 5 8	185	389	499	913
" " 1886,	1,153 13 1	64	233	334	631
" " 1887,	1,493 13 8	103	249	386	738
Total, . . £	154,396 4 6½	5,248	19,401	16,243	48,892

Amalgamation of Unions.

12. In our last annual report we mentioned that we had before us an application from the Board of Guardians of the Donaghmore Union for the dissolution of that Union and the amalgamation of

Printed image digitised by the University of Southampton Library Digitisation Unit

the Electoral Divisions comprised therein with adjoining Unions, and we have now to report that we have acceded to the request of the guardians, and by Orders* under seal, bearing date the thirteenth day of August, 1886, declared that the Union should be dissolved from and after the 30th September last, and that the Electoral Divisions included therein should be added to the adjoining Unions of Abbeyleix, Roscrea, and Urlingford.

The Donaghmore Union was formed in the year 1850, in accordance with a recommendation contained in the report of the Poor Law Boundary (Ireland) Commission, and was taken almost entirely from the Unions of Roscrea and Abbeyleix, a very small portion—part of one Electoral Division only—having been taken from the Mountmelick Union. The Union consisted of thirteen Electoral Divisions, and upon its dissolution seven Electoral Divisions were added to Roscrea Union, five to Abbeyleix, and one to Urlingford.

Dissolution of a Board of Guardians.

13. During the past year we deemed it necessary, in pursuance of the powers vested in us by the 18th Section of the Irish Poor Relief Extension Act, to dissolve the Board of Guardians of the New Ross Union, and to appoint paid officers to carry into execution the provisions of the Poor Law Acts in that Union. The letter assigning our reason for this step will be found in the Appendix.†

* See pages 55, &c. † See page 92.

Printed image digitised by the University of Southampton Library Digitisation Unit

Financial Statistics of Year ended 29th September, 1886.

14. We now proceed to the statistics arising out of the accounts of the unions for the year ended 29th September, 1886.

We deal in the first place with Poor Relief Expenditure.

Year ended 29th September	Net Annual Value	Poor Rate lodged.	Poor Relief Expenditure during the Year.						Numbers relieved.			
			In-Maintenance and Clothing.	Out-door Relief.	Cost of Relief in Blind and Deaf and Dumb Asylums and Extern Hospitals.	Salaries and Rations of Officers.	All other Expenses	Total.	In Workhouses.	Out-door.	In Blind and Deaf and Dumb Asylums.	Total.
	£	£	£	£	£	£	£	£				
1886,	13,898,328	1,037,326	381,194	235,590	12,603	135,902	136,514	904,018	360,972	271,214	835	633,021
1885,	13,878,308	1,104,802	406,868	183,298	13,660	136,075	147,185	887,906	320,550	120,939	800	441,289
Increase,	20,015	–	–	52,292	–	–	–	16,112	40,422	150,275	35	190,732
Decrease,	–	67,476	25,694	–	853	973	8,571	–	–	–	–	–

From the above table it will be seen that there has been a decrease of £25,694 in the expenditure incurred for "in-maintenance and clothing," while there has been an increase of 40,422 in the number of persons who received relief in Workhouses. This is mainly accounted for by the decrease in the average weekly cost per head of the persons so relieved during the year.

Treasury Subsidies.

15. The following is a statement of the Parliamentary Grant for Medical and Educational purposes, and for salaries under the "Public Health (Ireland) Act," for the year ended 25th March, 1886:—

—	Amount allowed for the Year.		
	£	s.	d.
Medical purposes,	73,946	8	4
Educational purposes,	10,361	12	4
Total for Medical and Educational purposes,	84,308	0	8
For Salaries under Public Health Act,	14,161	8	8
Total,	98,469	9	4

The total amount allowed under the Parliamentary Grant for Medical and Educational purposes for the year ended 25th March, 1886, namely, £84,308 0*s.* 8*d.*, is less by £1,716 10*s.* 0*d.* than the amount for the previous year.

The amount of salaries under the Public Health (Ireland) Act, namely, £14,161 8*s.* 8*d.*, is less by £667 19*s.* 10*d.* than the amount for the previous year.

Printed image digitised by the University of Southampton Library Digitisation Unit

Expenditure for all purposes for Twenty-one Years past.

16 Statement of the Annual Collection and Expenditure of Poor Rates for twenty-one years, ended on the 29th September, 1886; showing the Net Annual Value of Property rated, the Amount of Poor Rate collected, and the Expenditure under the Poor Relief and Medical Charities Acts, &c., for each year ended 29th September, from 1866 to 1886, inclusive.

Year ended 29th September,	Net Annual Value of Property rated.	Amount of Poor Rate collected.	Expenditure for Relief of the Poor.						Expenses under Medical Charities and Vaccination Acts.	Expenditure for Burial Grounds paid out of the Poor Rates.	Expenditure for Sanitary purposes	Payments under Contagious Diseases (Animals) Act.	Expenses under Superannuation Acts.	Payments under National School Teachers Act.	Expenditure not included in preceding columns.	Total Expenditure.	Poundage of the Expenditure on Valuation.	
			In-Maintenance.	Out-door Relief.	Cost of Relief in Blind and Deaf and Dumb Asylums, and in Extern Hospitals.	Salaries and Rations of Officers.	Other Expenses.	Total Poor Relief Expenditure.									Poor Relief.	Total.
1	2	3	4	5	6	7	8	9	10	11	12	13	14	15	16	17	18	19
	£	£	£	£	£	£	£	£	£	£	£	£	£	£	£	£	s. d.	s. d.
1866, .	12,939,026	749,757	371,363	29,748	6,176	101,613	102,931	611,831	116,316	421	–	13,207	–	–	12,892	754,667	0 11¼	1 2
1867, .	13,045,725	762,644	418,269	40,075	6,144	106,663	105,625	676,776	118,118	1,401	15,108	266	–	–	12,779	824,449	1 0½	1 3¼
1868, .	13,117,769	848,070	436,842	44,785	6,280	108,758	110,890	707,556	121,965	2,060	3,962	–	–	–	12,452	847,995	1 1	1 3½
1869, .	13,153,499	815,480	403,255	48,184	6,695	111,091	106,659	675,884	123,718	2,459	3,286	–	–	–	12,425	817,772	1 0¼	1 2¾
1870, .	13,183,806	753,345	381,884	59,181	7,006	113,467	106,664	668,202	129,936	1,606	3,326	–	–	–	12,903	815,973	1 0¼	1 2¾
1871, .	13,239,394	739,053	382,566	69,744	7,228	117,824	108,306	685,668	135,005	1,782	4,845	–	–	–	12,835	840,135	1 0¼	1 3¼
1872, .	13,329,354	748,586	401,840	80,477	8,343	124,180	114,491	729,331	141,648	3,978	6,459	–	–	–	13,028	894,888	1 1¼	1 4
1873, .	13,403,226	856,304	446,760	91,154	7,910	125,120	119,616	790,560	139,170	3,727	6,775	–	6,490	–	13,014	959,736	1 2¼	1 5¼
1874, .	13,449,553	941,292	457,944	93,587	8,401	126,769	130,581	817,281	140,922	4,613	7,918	10,792	8,182	–	12,281	1,001,989	1 2½	1 6
1875, .	13,485,500	930,877	416,172	94,775	8,390	125,675	126,541	771,553	141,542	4,445	32,934	2,548	9,615	–	12,497	975,044	1 1¾	1 5¼
1876, .	13,512,652	938,618	399,097	97,403	8,840	128,723	129,092	763,155	141,463	4,752	39,676	13,618	10,884	59,482	12,475	1,045,505	1 1½	6¼
1877, .	13,540,515	877,422	405,755	102,227	10,035	129,644	132,665	780,326	141,076	4,238	44,870	12,104	11,030	25,025	12,129	1,030,798	1 1¾	1 6¼
1878, .	13,607,357	941,638	449,634	110,415	10,059	132,470	143,030	845,608	144,912	6,385	48,157	35,043	12,001	19,208	12,907	1,124,221	1 3	1 7¼
1879, .	13,658,913	1,011,888	443,936	117,275	11,738	132,130	142,876	847,955	146,030	8,240	50,767	29,306	12,609	12,152	12,696	1,119,755	1 3	1 7¾
1880, .	13,720,454	1,023,560	481,710	153,586	12,099	133,333	149,239	929,967	153,375	5,740	51,927	10,959	13,498	9,164	12,618	1,187,248	1 4½	1 8¾
1881, .	13,766,595	1,071,732	465,498	182,049	11,878	135,315	170,388	965,128	157,244	6,391	48,918	37,422	14,987	9,797	11,730	1,251,617	1 5	1 9¼
1882, .	13,801,521	1,151,878	466,216	180,575	11,682	136,019	172,991	967,483	159,028	7,236	51,345	33,473	14,999	11,154	11,255	1,255,973	1 4¾	1 9¾
1883, .	13,832,740	1,147,322	470,922	186,064	12,396	137,025	236,438	1,042,845	159,405	7,316	52,285	24,394	14,307	14,767	11,644	1,326,963	*1 5¼	*1 10
1884, .	13,859,141	1,160,416	443,761	181,210	12,671	138,825	169,463	945,930	158,364	6,643	58,844	31,998	13,945	12,390	55,622	1,286,735	†1 4	†1 9¾
1885, .	13,878,308	1,104,802	406,888	183,298	13,660	136,875	147,185	887,906	160,667	5,993	56,338	35,435	14,325	15,830	81,951	1,258,465	1 3¼	1 9
1886, .	13,898,323	1,037,326	381,194	235,500	12,302	135,902	138,614	904,018	158,112	6,785	62,022	16,366	14,164	16,195	182,935	1,360,597	1 3¼	1 8¾

* These poundages are calculated upon the expenditure exclusive of the amount (£54,004) expended from grants obtained by unions under the Emigration Clauses of the Arrears of Rent (Ireland) Act.

† These poundages are calculated, in the case of Poor Relief expenditure, upon the amount expended exclusive of £12,518 expended from grants obtained under the Emigration clauses of the Arrears of Rent and Tramways Acts, and £8,160 expended out of Loans obtained for Poor Relief purposes; and, in the case of the Total expenditure, a further sum of £15,666 expended from Loans obtained for other than Poor Relief purposes is also excluded.

The poundage of the Poor Relief expenditure in 1885 is calculated upon the amount expended exclusive of £5,363 expended from loans obtained for Poor Relief purposes, and that of the total expenditure exclusive of a further sum of £41,276 expended from loans obtained for other purposes.

The poundage in column 18 for 1886 is that of the expenditure in column 9, exclusive of a sum of £18,379 defrayed out of the grant made to certain unions under the provisions of the Poor Relief Act, 1886, and the poundage in column 19 is that of the expenditure in column 17, exclusive of the foregoing sum and also of a sum of £136,311—the amount of expenditure defrayed out of loans during the year.

Printed image digitised by the University of Southampton Library Digitisation Unit

Hence it will be seen that while the total expenditure of Poor Rates for poor relief, medical relief, burial-grounds, sanitary measures, superannuation, payments under the Contagious Diseases (Animals) Act, payments under the National School Teachers Act, and all other purposes, was, in 1885, £1,258,465, the expenditure in 1886 was £1,360,597.

Seed Supply Act.

17. In our last report we referred to the arrangement sanctioned by the Lords Commissioners of Her Majesty's Treasury for the payment of the balance of the amount of the loan obtained by Boards of Guardians under the Seed Supply Act. On the 5th of February, 1886, this balance was, as stated in the report, £62,051 0*s.* 8*d.*, and remained due by the Guardians of forty-five Unions situated principally in the poorest parts of Ireland. The arrangement referred to provided that if the Guardians of these Unions paid over to the Commissioners of Public Works on or before the 1st of May, 1886, all the money collected by them from the purchasers of seed the Commissioners would not press for the remainder of the debt until the 1st of April, 1887.

We ascertained at the time mentioned that to comply with this condition the Boards of Guardians of thirty-three Unions should remit to the Commissioners about £27,962, and we learn that of this sum about £19,055 was paid up to the 5th of February last, the Guardians of a few Unions having failed, through want of funds, to lodge the remainder; measures are, however, now in progress to enforce payment of this balance, together with the seed rate collected by the Guardians during the last year.

As mentioned in former reports, the amount advanced to Boards of Guardians in the year 1880, after crediting the Unions with the sums refunded, was £598,306 10*s.* 9*d.*; up to the 5th of February last £555,310 8*s.* 10*d.* had been paid, leaving only £42,996 1*s.* 11*d.* due on that date.

Medical Charities Act, and Vaccination Acts.

18. We next submit to your Excellency the report of our proceedings under these Acts for the year ended 30th September, 1886.

The annexed table exhibits, in the usual form, the fluctuations in the number of cases in which medical relief was afforded under the Medical Charities Act, during each of the twelve years ended 30th September, 1886, in each province, and for the whole of Ireland.

The cases are distinguished, as usual, into those prescribed for at the dispensaries, and those attended at the patients' houses, each class of cases occupying a separate column.

In Ulster there has been a decrease of 848 in the number of cases prescribed for at the dispensaries, and an increase of 1,986 in the number of those attended at their own houses.

Printed image digitised by the University of Southampton Library Digitisation Unit

In Munster there has been a decrease of 7,136 in the number of cases prescribed for at the dispensaries, and a decrease of 4,268 in the number of those attended at their own houses.

In Leinster there has been a decrease of 8,779 in the number of cases prescribed for at the dispensaries, and a decrease of 2,756 in the number of those attended at their own houses.

In Connaught there has been an increase of 2,194 in the number of cases prescribed for at the dispensaries, and an increase of 1,522 in the number of those attended at their own houses.

The last three columns in the table show a decrease of 18,085 cases for all Ireland, including both classes, as compared with the previous year.

[TABLE.

Printed image digitised by the University of Southampton Library Digitisation Unit

SUMMARY of the NUMBER of CASES of MEDICAL RELIEF afforded under the Medical Charities Act.

Period.	Province of Ulster.			Province of Munster.			Province of Leinster.			Province of Connaught.			Total for Ireland.		
	Dispensary Tickets.	Visiting Tickets.	Total.	Dispensary Tickets.	Visiting Tickets.	Total.	Dispensary Tickets.	Visiting Tickets.	Total.	Dispensary Tickets.	Visiting Tickets.	Total.	Dispensary Tickets.	Visiting Tickets.	Total.
	(1.)	(2.)	(3.)	(4.)	(5.)	(6.)	(7.)	(8.)	(9.)	(10.)	(11.)	(12.)	(13.)	(14.)	(15.)
Year ended 30th Sept., 1875, .	116,536	63,456	179,992	150,509	54,704	205,213	168,164	61,844	230,008	60,321	18,658	78,979	495,530	198,662	694,192
„ 1876,	110,595	56,359	166,954	145,349	54,477	199,826	166,336	61,076	227,412	59,051	17,507	76,558	481,331	189,419	670,750
„ 1877,	110,562	55,997	166,559	139,711	52,220	191,931	158,194	59,415	217,609	57,106	16,843	73,949	465,573	184,475	650,048
„ 1878,	116,643	55,367	172,010	144,908	57,662	202,570	166,236	62,379	228,615	55,659	17,460	73,119	483,446	192,868	676,314
„ 1879,	118,606	59,633	178,239	137,041	56,844	193,885	158,971	66,243	225,214	56,659	18,259	74,918	471,277	200,979	672,256
„ 1880,	128,233	61,446	189,679	145,888	62,580	208,468	161,212	63,870	225,082	63,857	22,325	86,182	499,190	210,221	709,411
„ 1881,	118,146	56,089	174,235	128,649	54,783	183,432	140,913	56,974	197,887	57,223	19,716	76,939	444,931	187,562	632,493
„ 1882,	113,520	54,595	168,115	121,735	51,776	173,511	139,770	60,462	200,232	55,268	18,010	73,278	430,293	184,843	615,136
„ 1883,	111,182	58,421	169,603	112,844	50,106	162,950	143,045	60,084	203,129	51,856	18,327	70,183	418,927	186,938	605,865
„ 1884,	104,976	51,545	156,521	114,613	47,939	162,552	146,798	55,013	201,811	50,945	16,724	67,669	417,332	171,221	588,553
„ 1885,	104,663	54,351	159,014	111,845	51,881	163,726	146,456	58,294	204,750	51,706	16,290	67,996	414,670	180,816	595,486
„ 1886,	103,815	56,337	160,152	104,709	47,613	152,322	137,677	55,538	193,215	53,900	17,812	71,712	400,101	177,300	577,401

Printed image digitised by the University of Southampton Library Digitisation Unit

Vaccination.

19. In the following table is shown the number of cases of vaccination in each year from 1855 to 1886, the Compulsory Vaccination Act having been passed in 1863:—

Table.

—	Number of Cases of Vaccination.	—	Number of Cases of Vaccination.
Year ended Sept. 30th, 1855,	46,711	Year ended Sept. 30th, 1871,	179,889
,, ,, 1856,	84,131	,, ,, 1872,	282,484
,, ,, 1857,	47,855	,, ,, 1873,	138,873
,, ,, 1858,	54,984	,, ,, 1874,	139,587
,, ,, 1859,	140,411	,, ,, 1875,	137,340
,, ,, 1860,	107,305	,, ,, 1876,	114,487
,, ,, 1861,	90,256	,, ,, 1877,	117,679
,, ,, 1862,	89,863	,, ,, 1878,	133,045
,, ,, 1863,	106,510	,, ,, 1879,	126,911
,, ,, 1864,	191,810	,, ,, 1880,	147,828
,, ,, 1865,	169,142	,, ,, 1881,	113,557
,, ,, 1866,	137,124	,, ,, 1882,	132,825
,, ,, 1867,	125,741	,, ,, 1883,	106,071
,, ,, 1868,	131,426	,, ,, 1884,	102,548
,, ,, 1869,	125,672	,, ,, 1885,	102,312
,, ,, 1870,	140,220	,, ,, 1886,	94,861

The following table contains a summary of the total number of cases of vaccination during the year ended 30th September, 1886, the cases being classified under the headings, "under one year old when vaccinated," "above one year old when vaccinated," and "other persons."

—	Children Born since 1st January, 1864.		Other Persons.	Total.
	Under one year old when Vaccinated.	Above one year old when Vaccinated.		
Total of Ireland, . .	82,507	10,472	1,882	94,861

Vaccine Department.

20. During the year ended 31st of March, 1887, 3,571 applications were received from Medical Officers of workhouses and dispensaries and other public institutions, from Military Medical Officers stationed in Ireland, and from private practitioners, for lymph; and 18,828 points, and 2,589 tubes charged with lymph were distributed. During the same period 1873 vaccinations were performed at the stations in Sackville-street, and York-street, Dublin.

Printed image digitised by the University of Southampton Library Digitisation Unit

Small-pox.

21. The number of deaths in workhouses from small-pox and the number of cases of the disease treated by Dispensary Medical Officers for each of the last twenty-three years are given in the following table:—

Deaths in Workhouses from Small-pox, and Number of Cases of Small-pox treated by Dispensary Medical Officers.

Deaths in Workhouses from Small-pox.		Number of Cases of Small-pox treated by Medical Officers of Dispensary Districts.	
Period. 52 Weeks ended	Number of Deaths.	Period. Year ended	Number of Cases.
11th February, 1865,	145	30th September, 1864,	1,965
10th February, 1866,	59	30th September, 1865,	2,000
9th February, 1867,	9	30th September, 1866,	579
8th February, 1868,	5	30th September, 1867,	105
6th February, 1869,	3	30th September, 1868,	155
5th February, 1870,	1	30th September, 1869,	27
4th February, 1871,	13	30th September, 1870,	51
3rd February, 1872,	462	30th September, 1871,	773
1st February, 1873,	677	30th September, 1872,	10,317
31st January, 1874,	110	30th September, 1873,	936
30th January, 1875,	142	30th September, 1874,	961
30th January, 1876,	41	30th September, 1875,	881
27th January, 1877,	2	30th September, 1876,	29
26th January, 1878,	12	30th September, 1877,	117
25th January, 1879,	254	30th September, 1878,	1,259
24th January, 1880,	112	30th September, 1879,	1,344
22nd January, 1881,	97	30th September, 1880,	863
21st January, 1882,	64	30th September, 1881,	114
20th January, 1883,	76	30th September, 1882,	479
19th January, 1884,	11	30th September, 1883,	81
17th January, 1885,	1	30th September, 1884,	18
16th January, 1886,	2	30th September, 1885,	17
15th January, 1887,	1	30th September, 1886,	11

The following table shows in each province the quarters of the year when the disease most prevailed:—

Summary of Small-pox cases attended by Dispensary Medical Officers during the year ended 30th September, 1886,—taken from their quarterly Returns.

Provinces.	Quarter, 31st Dec., 1885.	Quarter, 31st Mar., 1886.	Quarter, 30th June, 1886.	Quarter 30th Sept., 1886.	Total.
Ulster,	1	–	–	–	1
Munster,	–	–	3	3	6
Leinster,	–	1	3	–	4
Connaught,	–	–	–	–	–
Total Ireland,	1	1	6	3	11

Printed image digitised by the University of Southampton Library Digitisation Unit

Fever in Dispensary Districts.

22. The following is a return of the number of cases of fever reported as attended by the Medical Officers of Dispensary Districts during each of the twenty-two years ended 30th September, 1886, beginning with 26,566 cases of attack in 1865, and ending with 5,045 in 1886:—

Year ended 30th September.	Number of Cases.	Decrease per Year.	Increase.
1865,	26,566	-	-
1866,	22,287	4,279	-
1867,	18,975	3,312	-
1868,	17,400	1,575	-
1869,	16,882	518	-
1870,	15,744	1,138	-
1871,	15,574	170	-
1872,	15,604	-	30
1873,	14,454	1,150	-
1874,	14,424	30	-
1875,	13,280	1,144	-
1876,	11,646	1,634	-
1877,	11,396	250	-
1878,	10,945	451	-
1879,	10,999	-	54
1880,	11,211	-	212
1881,	9,713	1,498	-
1882,	8,389	1,324	-
1883,	8 031	358	-
1884,	6,430	1,601	-
1885,	5,780	650	-
1886,	5,045	735	-

There were 2,702 cases of scarlatina treated by Medical Officers of Dispensary Districts in 1886, as compared with 3,526 cases in 1885, being a decrease of 824.

23. The next table gives the expenditure under the Medical Charities and Vaccination Acts for the last twelve years, ended 29th September, 1886.

[Table,

Printed image digitised by the University of Southampton Library Digitisation Unit

MEDICAL CHARITIES EXPENDITURE, Years ended 29th September.

Year.	Ulster.	Munster.	Leinster.	Connaught.	Total.
	£	£	£	£	£
1875, .	39,832	40,029	41,743	19,848	141,452
1876, .	40,032	39,504	42,828	19,099	141,463
1877, .	39,368	39,663	43,342	18,703	141,076
1878, .	39,584	42,274	44,030	19,024	144,912
1879. .	40.283	40,657	44,860	20,230	146,030
1880, .	43,288	43,168	45,805	21,114	153,375
1881, .	43,640	44,065	47,429	22,110	157,244
1882, .	44,839	44,663	47,569	21,957	159,028
1883, .	43,514	45,093	48,628	22,170	159,405
1884, .	42,333	44,768	48,865	22,397	158,363
1885, .	41,776	46,321	48,136	24,434	160,667
1886, .	42,264	44,018	49,809	22,021	158,112

And the following shows in more detail, and under the usual heads, a comparative statement of the expenditure for the two years ended September 29th, 1885 and 1886, respectively :—

MEDICAL CHARITIES EXPENDITURE.

—	1885.	1886.
	£	£
1. Medicines and medical appliances, ...	27,653	26,847
2. Rent of Dispensary buildings, ...	8,404	8,424
3. Books, forms, stationery, printing, and advertising,	1,161	999
4. Salaries of { Medical Officers, ...	89,354	89,372
4. Salaries of { Apothecaries, ...	2,836	2,815
5. Fuel, porters, and incidental expenses, . . .	19,666	19,043
EXPENSES UNDER VACCINATION ACTS:		
6. Vaccination fees and other expenses:—		
Fees to Medical Officers, ...	10,433	9,342
Other expenses, ...	1,160	1,270
Total, ...	160,667	158,112

Printed image digitised by the University of Southampton Library Digitisation Unit

Dispensary Houses and Dwelling-Houses for Medical Officers.

24. In paragraph 26 of our last Report we referred to the proceedings under the "Act to give facilities for providing Dispensary houses and Dwelling-houses for Medical Officers of Dispensary Districts in certain parts of Ireland."

Advantage still continues steadily to be taken of the provisions of the Act, and certificates have been issued under the Act since our last Report in the following cases:—

—	Dispensary District.	Union
Dispensary Residence,	Skull,	Skull.
Dispensary,	Larne,	Larne
Dispensary,	Coom,	Killarney.
Dispensary Residence,	Do.,	Do.
Dispensary and Dispensary Residence	Rathcoole,	Celbridge.
Do., do.,	*Lowpark,	Swineford.
Do., do,	Ardrahan,	Gort.
Dispensary,	Killea,	Londonderry.
Do.,	Ballina,	Ballina.
Dispensary and Dispensary Residence,	Ballymartle,	Kinsale.
Do., do.,	Glengariff,	Bantry.

* The certificate in this case was supplemental to a certificate granted in the year 1881.

Sanitary Acts.

Provisional Orders.

25. Since our last Report we have issued the following Provisional Orders:—

Date.	Place.	Purpose.
8th April, '86,	Dromore West Union,	Empowering the Board of Guardians of Dromore West Union, the Rural Sanitary Authority, to put in force the provisions of the Lands Clauses Acts respecting the purchase and taking of lands, otherwise than by agreement, with reference to certain lands required for the purpose of providing a burial-ground at Easky.
22nd April, '86,	City of Londonderry,	Empowering the Corporation of the City of Londonderry, the Urban Sanitary Authority, to put in force the provisions of the Lands Clauses Acts with reference to the purchase and taking of lands, otherwise than by agreement, in regard to certain land required for the purpose of extending the Waterside Waterworks.
12th Jan., '87,	Town of Carrick-on-Suir.	Empowering the Town Commissioners of Carrick-on-Suir, the Urban Sanitary Authority, to put in force the provisions of the Lands Clauses Acts with reference to the purchase and taking of lands otherwise than by agreement, in regard to certain lands and premises required for the purposes of widening, enlarging, and improving William-street and Town Wall, situate in the town of Carrick-on-Suir.

Printed image digitised by the University of Southampton Library Digitisation Unit

Provisional Orders—continued.

Date.	Place.	Purpose.
8th March, '87,	City of Limerick, .	Empowering the Corporation of Limerick, the Urban Sanitary Authority, to put in force the provisions of the Lands Clauses Acts with reference to the purchase and taking of lands, otherwise than by agreement, in regard to certain lands and premises required for the purpose of constructing Waterworks for the City of Limerick.

We have received petitions for Provisional Orders in the following cases, and the petitions are under consideration.

No.	Place.	Purpose.
1	Ballyshannon Union, . .	To put in force the provisions of the Lands Clauses Acts with reference to the purchase and taking of lands, otherwise than by agreement, required for the purpose of providing a Water Supply for the Town of Ballyshannon.
2	Ballyshannon Union, . .	To put in force the provisions of the Lands Clauses Acts with reference to the purchase and taking of lands, otherwise than by agreement required for the purpose of providing a Water Supply for the Town and District of Kinlough.
3	Belfast Union, . . .	To put in force the provisions of the Lands Clauses Acts with reference to the purchase and taking of lands, otherwise than by agreement, required for the purpose of providing a Water Supply for the District of Greencastle and Upper Whitehouse.
4	Dublin City, ...	To put in force the provisions of the Lands Clauses Acts with reference to the purchase and taking of lands, otherwise than by agreement, required for the purpose of constructing a New Street from Mullinahack, New-row, West, to Usher's-quay.
5	Killiney and Ballybrack Township.	To constitute the Township of Killiney and Ballybrack an Urban Sanitary District.
6	Kingstown Township, . .	To confirm an Improvement Scheme made by the Township Commissioners under the Artizans and Labourers' Dwellings Improvement Acts, 1875 to 1885.
7	Do, do., . .	To put in force the provisions of the Lands Clauses Acts with reference to the purchase and taking of lands, otherwise than by agreement, required for the purpose of constructing a New Street from Lower George's-street to Cross-avenue, Kingstown, and of providing suitable sites for the erection thereon of suitable Dwellings for the Working Classes.
8	Strabane Union, .	To put in force the provisions of the Lands Clauses Acts with reference to the purchase and taking of lands, otherwise than by agreement, required for the purpose of providing an increased Supply of Water for the Town of Strabane and adjoining places.

Printed image digitised by the University of Southampton Library Digitisation Unit

Towns Improvement (Ireland) Act, 1854.

26. We have approved the re-adoption of the provisions of the Towns Improvement (Ireland) Act, 1854, in the towns of Ennis and Bangor, and fixed the number of Commissioners to be elected for these towns at twelve and nine, respectively.

27. The following is a list of By-laws submitted to and confirmed by us during the year 1886–7:—

Ardee Union, . . .	Common lodging-houses.
Cork City, . . .	Regulating the traffic over St. Patrick's Bridge and the approaches thereto, also the pedestrian and vehicular traffic in certain streets of the borough of Cork.
Dromore Town, . .	Regulation of Markets.
Blackrock Town, . .	Cleansing of Premises. Nuisances. New Buildings. New Streets. Slaughter-houses. Lodging-houses (not common Lodging-houses). Common Lodging-houses.
Carlow Town, . . .	Regulation of Markets.
New Kilmainham Township,	Locomotives.
Drumcondra, Clonliffe and Glasnevin Township.	New Streets and Buildings. Houses let in Lodgings. Keeping of Animals.
Londonderry City, . .	New Streets and Buildings.

Tolls.

Dromore Town, . .	Market Tolls approved.

Burial Grounds.

28. Orders have been made and gazetted prohibiting further interments in the burial grounds named hereunder:—

1. The Franciscan Friary burial ground, at Abbey-street, in the town of Clonmel.
2. The burial ground of St. Nicholas, near the town of Clonmel.
3. The burial ground attached to the Roman Catholic Church of SS. Peter and Paul, in the town of Clonmel.

Printed image digitised by the University of Southampton Library Digitisation Unit

4. The burial ground of St. Stephen, in the town of Clonmel.

5. The burial ground attached to the Church of St. Mary, at Mary-street, in the town of Clonmel.

6. The burial ground attached to the Church of St. Mary, at Irishtown, in the town of Clonmel.

7. The burial ground attached to the Church at Santry, in the parish of Santry, and county of Dublin.

8. The burial ground known as the Old Graveyard at Monkstown, in the Cork Union.

9. The burial ground known as the Old Graveyard, at Tuam, in the county of Galway.

10. The Killashee Graveyard, situate in the Poor Law Union of Naas, and county of Kildare.

Of these Orders six were made subject to certain exceptions mentioned therein, and we retain power to grant licences for burial in certain cases, from time to time, if it should appear to us expedient to do so.

Public Health.

29. Our report upon Public Health is continued from the last Annual Report. Details were given therein of the operations in regard to sewerage and water-supply under the provisions of the Public Health Act, 1878, in continuation of the detail of proceedings under the Act of 1874; the extent of those operations is still in some degree measured in Rural Sanitary Districts by the number of the Orders under seal fixing the area of charge for each such operation, together with the loans borrowed for these purposes through the Public Works Commissioners.

In the year 1875–76 the number of such Orders was 79; in 1876–77 it was 89; in 1877–78 it was 122; in 1878–79 it was 117; in 1879–80 it was 126; in 1880–81 it was 103; in 1881–82 it was 79; in 1882–83 it was 83, in 1883–84 it was 79, in 1884–85 it was 102, and in 1885–86 it was 87. From 25th March, 1886, to the 25th March, 1887, the number of additional Orders has been 74, issued to 46 different unions.

On the whole, therefore, 1,140 Orders fixing areas of charge for sewerage or water-supply, or both, have been issued during the last twelve years.

The preceding statements relate to Rural Sanitary Districts, in regard to all of which, except two, area of charge Orders have been issued. In Urban Districts all sanitary expenses are chargeable upon funds levied from the whole district.

Printed image digitised by the University of Southampton Library Digitisation Unit

Loans.

30. In both Urban and Rural Sanitary Districts a considerable part of the expenditure on sewerage, water-supply, and other local improvements is carried out by means of loans which, on our recommendation, are issued to the Sanitary Authority in each case by the Public Works Commissioners.

In the eleven years ended 31st March, 1886, loans were recommended as follows:—

Year ended	Amount.		
	£	s.	d.
31st March, 1876, .	37,584	0	0
„ 1877, .	41,085	0	0
„ 1878, .	62,056	0	0
„ 1879, .	124,454	0	0
„ 1880, .	292,824	0	0
„ 1881, .	199,252	0	0
„ 1882, .	202,374	0	0
„ 1883, .	66,954	0	0
„ 1884, .	179,836	0	0
„ 1885, .	161,599	0	0
„ 1886, .	179,151	9	9
Total, . .	1,547,169	9	9

The following is a list of loans sanctioned by us, to the 31st March, 1887, in continuation of a similar list in our last Report.

[Table.

Printed image digitised by the University of Southampton Library Digitisation Unit

LIST of LOANS sanctioned to the 31st March, 1887, in continuation of a similar list in last Report.

Name of Sanitary District.	Amount of Loan.			Purpose for which obtained.	Date of Sanction.
	£	s.	d.		
Antrim, Rural, .	600	0	0	Providing a new Cemetery for the town and neighbourhood of Antrim.	17th June, 1886.
Do., do., .	250	0	0	Sewer in Castle-street, Antrim.	30th August, 1886.
Bandon, do., .	1,200	0	0	Completion of Bandon Waterworks.	28th January, 1887.
Belmullet, do, .	55	0	0	Fencing and providing an Iron Gate at Cross Burial Ground.	15th November, 1886.
Caherciveen, do., .	500	0	0	Waterworks, Town of Caherciveen.	1st November, 1886.
Carlow, Urban, .	600	0	0	Completion of Town Hall and Market Place.	5th May, 1886.
Cavan, Rural, .	4,000	0	0	Construction of Waterworks in Town of Cavan.	21st September, 1886.
Clonmel, Urban, .	500	0	0	Flagging.	22nd October, 1886.
Clontarf, do., .	1,800	0	0	Sewerage — (Fairview District).	4th September, 1886.
Cork, Rural, .	120	0	0	Sewerage—Tooreen-terrace, Passage West.	28th September, 1886.
Do., do., .	110	0	0	Water Supply to Passage West and Glenbrook.	" "
Do., do., .	210	0	0	Sewerage — Monkstown Glen.	16th March, 1887.
Croom, do., .	251	9	6	Croom Sewerage.	1st December, 1886.
Dalkey, Urban, .	518	0	0	New Road and Outfall Sewer.	1st April, 1886.
Do., do., .	487	0	0	Public Pleasure Ground.	3rd July, 1886.
Drumcondra, do., .	2,300	0	0	Main Drainage.	11th October, 1886.
Dublin, do., .	18,800	0	0	Granite Flagging, Kerbing and Sewerage Works, Concrete Pavements.	29th April, 1886.
Do., do., .	1,000	0	0	Scavenging.	6th May, 1886.
Do., do., .	10,325	0	0	Erection of Artizans' Dwellings in Bow-lane, West, in City of Dublin.	9th June, 1886.
Do., do., .	400	0	0	Purchase of the Interests in connexion with the widening of Francis-street.	21st March, 1887.
Do., do., .	2,500	0	0	Extending and improving the Tara-street Swimming Baths.	" "
Do., do., .	3,200	0	0	Plunket-street Area Improvement Scheme, Artizans & Labourers' Dwellings Improvement Acts.	" "

Printed image digitised by the University of Southampton Library Digitisation Unit

LIST of LOANS sanctioned to the 31st March, 1887, in continuation of a similar list in last Report—*continued.*

Name of Sanitary District.	Amount of Loan.			Purpose for which obtained.	Date of Sanction.
	£	s.	d.		
Dublin, Urban, .	1,500	0	0	Improvement of the Municipal Buildings, Dublin.	21st March, 1887.
Dublin, North, Rural,	350	0	0	Sewerage of Yellow-lane.	12th March, 1887.
Dundalk Urban,	5,000	0	0	Completion of Waterworks.	1st February, 1887.
Ennis, Rural, .	500	0	0	Enlargement of Drumcliffe Burial Ground.	4th September, 1886.
Do., do., .	80	0	0	Sewerage of Newmarket-on-Fergus.	10th March, 1887.
Fermoy, Urban, .	2,000	0	0	Waterworks.	27th September, 1886.
Do., do., .	373	10	0	Costs of Provisional Order, 1886.	" "
Do., do., .	250	0	0	To defray instalment of Grand Jury Cess consequent on transfer of powers under Fermoy Provisional Order, 1886.	" "
Galway, do., .	520	0	0	Drainage of Lower Salthill.	4th January, 1887.
Glennamaddy, Rural,	70	0	0	Williamstown Sewerage.	6th September, 1886.
Gort, Rural, .	150	0	0	Sinking a Well in the Market Square, Gort.	7th July, 1886.
Do., do., .	187	0	0	Water Supply at Labane.	8th January, 1887.
Granard Town Commissioners.	100	0	0	Lighting the Town of Granard.	28th May, 1886.
Kingstown, Urban, .	750	0	0	Improvement of Water Supply.	25th September, 1886.
Kinsale, Rural, .	50	0	0	Crosshaven Sewerage.	4th November, 1886.
Larne, do., .	1,250	0	0	Sewerage in Town of Larne.	5th March, 1887.
Limerick, Urban, .	3,500	0	0	Erection of Houses for Artizans and Labourers.	27th May, 1886.
Listowel, Rural, .	1,000	0	0	Ballybunion Waterworks.	1st June, 1886.
Lurgan, Urban, .	600	0	0	Sewerage	23rd July, 1886.
Macroom, Rural, .	350	0	0	Sewerage Works in Town of Macroom.	" "
Do., do., .	200	0	0	Do., do.	4th March, 1887.
Mallow, do., .	1,600	0	0	Mallow Cemetery.	3rd June, 1886.
Do., do., .	95	0	0	Sinking Well and erecting Pump at Ballyvonear.	7th August, 1886.
Do., do., .	100	0	0	Sinking Well and erecting Pump at Liscarroll.	25th September, 1886.
Naas, do., .	2,122	8	2	Kildare Waterworks.	2nd November, 1886.
Do., do., .	245 955	0 0	0 0	Bonndary Wall of and other expenses in connexion with New Cemetery, Naas.	31st January, 1887.

Printed image digitised by the University of Southampton Library Digitisation Unit

LIST of LOANS sanctioned to the 31st March, 1887, in continuation of a similar list in last Report—*continued.*

Name of Sanitary District.	Amount of Loan.			Purpose for which obtained.	Date of Sanction.
	£	s.	d.		
Pembroke Urban, .	3,500	0	0	Concreting Footpaths.	1st July, 1886.
Rathdown, Rural, .	105	0	0	To defray Law Costs incurred in connexion with Provisional Order of 1881 in the matter of the Enniskerry Waterworks.	17th September, 1886.
Sligo, Urban, .	3,500	0	0	Erection of Artizans' Dwellings.	30th July, 1886.
Swineford, Rural, .	60	0	0	Charlestown Water Supply.	3rd May, 1886.
Tralee, do., .	40	0	0	Completion of Knocknagashel Pump.	4th September, 1886.
Trim, Urban, .	2,400	0	0	Payment of Mortgages.	8th July, 1886.

The total amount of the loans included in the above list is £83,224 7*s.* 8*d.* which, added to the previous sums, constitutes a total of £1,630,393 17*s.* 5*d.* for the twelve years in question.

This expenditure, which is independent of disbursements from the current rates for the same purposes, relates mainly to the cost of structural works for water-supply and sewerage.

CONTAGIOUS DISEASES (ANIMALS) ACT, 1886.

31. Under Section 9 of the above mentioned Act the powers previously vested in the Privy Council of making general or special Orders under Section 34 of the Contagious Diseases (Animals) Act, 1878, for the purposes mentioned in that section were transferred to us. The following are the purposes for which such Orders may be made:—

(i.) For the registration with the local authority of all persons carrying on the trade of cowkeepers, dairymen, or purveyors of milk.

(ii.) For the inspection of cattle in dairies, and for prescribing and regulating the lighting, ventilation, cleansing, drainage, and water supply of dairies and cow-sheds in the occupation of persons following the trade of cowkeepers or dairymen.

(iii.) For securing the cleanliness of milk-stores, milk-shops, and of milk-vessels used for containing milk for sale by such persons.

(iv.) For prescribing precautions to be taken for protecting milk against infection or contamination.

(v.) For authorising a local authority to make regulations for the purposes aforesaid, or any of them, subject to such conditions, if any, as the Privy Council prescribe.

Printed image digitised by the University of Southampton Library Digitisation Unit

In pursuance of the powers thus conferred upon us we have issued Orders bearing date, respectively, the 7th of July, the 27th of August, and the 17th of December last, copies of which are contained in the Appendix.*

Labourers Acts.

32. In paragraph 15 of our last Annual Report we gave an account of the operations under these Acts. At that time the Act of 1885—in anticipation of which Sanitary Authorities had more or less suspended proceedings—was not sufficiently long in force to admit of any Improvement Schemes under it being fully dealt with, but numerous petitions for confirmation of such Schemes were being presented to the Board.

The Labourers (Ireland) Act, 1886, which received the Royal Assent on the 25th June last, made some further amendments in the law: sites proposed to be taken compulsorily must now in all cases adjoin a public road; sites selected or authorised may be changed on certain conditions; sanitary authorities are empowered to enter on lands for the purpose of obtaining materials to be used in the construction of the cottages; labourers may be put into temporary possession of the plots pending the completion of the houses; and there are some other clauses relating to the definitions of the terms "agricultural labourer" and "home-farm," to the duties and remuneration of sanitary officers, and to the acquisition of lands for allotments to the occupants of existing cottages. By Section 11 it is provided that the Local Government Board may, from time to time, prescribe forms to be used for the purposes of the Acts, and we have exercised the power thus conferred upon us and have made an Order prescribing certain forms accordingly. Copies of the Order and Schedule of Forms will be found in the Appendix.†

We now proceed to give statistics of the work done. The following Table gives particulars in regard to the Unions in which Provisional Orders have been made since the inception of the Acts up to the 31st March, 1887:—

* See pages 107, &c. † See pages 109, &c.

Printed image digitised by the University of Southampton Library Digitisation Unit

TABLE.

Union.	Number of Houses contemplated by Guardians' Schemes.	Number of Houses: Authorized by Provisional Order.	Number of Houses: Petitioned against.	Number of Houses: Struck out by Parliament.	Number of Houses: Finally authorized.	Date of Order.	Date of Act confirming Provisional Orders, and Date on which certain Orders became absolute.
Orders made in 1884.							
Athy,	18	18	–	–	18	20 May, 1884,	20 June, 1884.
Balrothery,	12	6	–	–	6	17 April, "	17 May, "
Carlow,	67	43	–	–	43	1 May, "	1 June, "
Carrick-on-Suir,	26	17	–	–	17	25 March, "	14 July, "
Cashel,	204	172	–	–	172	14 May, "	" "
Clogheen,	64	38	–	–	38	" "	" "
Clonakilty,	12	9	–	–	9	17 April, "	28 " "
Clonmel,	45	15	–	–	15	3 May, "	7 August, "
Cork,	6	6	–	–	8	5 " "	5 June, "
Croom,	83	67	–	–	67	12 " "	7 August, "
Delvin,	176	135	–	–	135	15 " "	14 July, "
Drogheda,	75	51	–	–	51	7 April, "	14 August, "
Dublin, North,	37	31	–	–	31	29 " "	3 July, "
Enniscorthy,	147	17 61	– –	– –	17 61	9 " " 9 " "	9 May, " 28 July, "
Fermoy,	36	13	–	–	13	15 May, "	14 " "
Glin,	86	66	–	–	66	9 " "	7 August, "
Gorey,	54	26	2	2	24	17 " "	28 July, "
Kanturk,	196	155	–	–	155	6 " "	7 August, "
Kells,	234	95	–	–	95	30 April, "	3 July, "
Killadysert,	28	19	–	–	19	16 " "	28 " "

Printed image digitised by the University of Southampton Library Digitisation Unit

TABLE—*continued.*

Union.	Number of Houses contemplated by Guardians' Schemes.	Number of Houses: Authorized by Provisional Order.	Number of Houses: Petitioned against.	Number of Houses: Struck out by Parliament.	Number of Houses: Finally authorized.	Date of Order.	Date of Act confirming Provisional Orders, and Date on which certain Orders became absolute.
ORDERS MADE IN 1884—*con.*							
Kilmacthomas,	43	10	–	–	10	29 August, 1884,	29 September, 1884.
Kilmallock,	289	146	–	–	146	26 April, " 19 May, " 21 " "	21 June, " 3 July, "
Limerick,	651	231	6	6	225	8 " "	7 August, "
Lismore,	97	61	–	–	61	10 " "	" "
Macroom,	92	72	–	–	72	9 " "	" "
Mitchelstown,	83	62	–	–	62	28 April, "	3 July, "
Mullingar,	128	103	–	–	103	12 " "	7 August, "
Navan,	229	139	–	–	139	13 " "	14 July, "
Nenagh,	107	71	3	3	68	10 " "	" "
Newcastle,	135	102	–	–	102	17 " "	" "
Rathdrum,	38	19	–	–	19	30 " "	3 " "
Rathkeale,	94	51	–	–	51	3 May, "	7 August, "
Shillelagh,	20	19	–	–	19	18 April, "	28 July, "
Tipperary,	677	376	–	–	376	14 May, " 25 " "	14 " " 28 " "
Tralee,	224	190	–	–	190	2 " "	3 " "
Trim,	61	55	–	–	55	26 April, " 19 May, "	30 " " 19 June, "
Tulla,	131	82	–	–	82	13 April, "	3 July, "

Printed image digitised by the University of Southampton Library Digitisation Unit

Wexford, ...	228	190	–	–	190	12 May, " .	7 August, "
Total for 1884, . .	4,931	3,037	11	11	3,026	—	—
ORDERS MADE IN 1885.							
Athy, ...	12	10	–	–	10	18 April, 1885, .	27 May, 1885.
Ballymahon, . . .	70	45	–	–	45	" " .	25 June, "
Bandon, ...	9	3	–	–	3	11 May, " .	16 July, "
Carrick-on-Shannon, . .	15	5	–	–	5	23 April, " .	25 June, "
Dublin, North, . . .	10	10	–	–	10	23 March, " .	28 April, "
Dundalk, ...	6	6	–	–	8	" " .	25 June, "
Dunmanway, . . .	39	9	–	–	9	9 February, " .	Order withdrawn; not confirmed
Dunshaughlin, . . .	36	24	–	–	24	" " .	21 May, 1885.
Ennis, ...	27	17	–	–	17	15 May, " .	18 July, "
Enniscorthy, . . .	31	21	–	–	21	23 April, " .	25 June, "
Gorey, ...	10	9	–	–	9	18 " " .	" "
Kanturk, ...	19	12	–	–	12	" " .	" "
Kilmallock, . . .	388	221	6	3 (by Privy Council.)	218	25 November, " .	21 May, 1886.
Longford, ...	9	8	–	–	8	23 April, " .	25 June, 1885.
Mallow, . .	47	23	–	–	23	21 March, " .	" "
Manorhamilton, . . .	4	4	–	–	4	12 February, " .	21 May, "
Mullingar, . . .	80	62	3	3	59	15 May, " .	22 July, "
New Ross, . . .	52	34	–	–	34	" " .	16 " "
Trim, ...	16	16	–	–	16	21 March, " .	25 June, "
Wexford, ...	12	12	–	–	12	18 April, " .	" "
Youghal, ...	108	48	–	–	48	" " .	" "
Total for 1885, . .	1,000	599	9	6	593	—	—

Printed image digitised by the University of Southampton Library Digitisation Unit

TABLE—*continued.*

Union.	Number of Houses contemplated by Guardians' Schemes.	Number of Houses				Date of Provisional Order.	Date of Order in Council confirming Provisional Order, and Date on which certain Orders became absolute.
		Authorized by Provisional Order.	Petitioned against. *	Struck out by Privy Council. *	Finally authorized. *		*
ORDERS MADE IN 1886.							
Athy.	223	130	64	44 absolutely, 1 conditionally, and site in another case to be changed conditionally.	85, and 1 conditionally.	24 November, 1886,	
Ballinasloe,	5	5	1	1	4	27 November, „	
Balrothery,	14	9	Nil.	–	9	3 December, „	8 February, 1887.
Baltinglass,	79	41	9	Nil; but three of the sites to be changed.	41	30 December, „	
Bandon,	211	133	3	3	130	27 November, „	
Borrisokane,	54	44	5	3	41	17 September, „	10 January, „
Callan,	83	35	Nil.	–	35	19 November, „	8 February, „
Cashel,	53	34	Nil.	–	34	5 October, „	27 December, 1888.
Corrofin,	18	9	1	Nil; but site to be changed.	9	10 August, „	10 January, 1887.
Dublin, North,	9	9	Nil.	–	9	31 December, „	8 February, „
Kanturk,	247	159	Nil.	–	159	18 October, „	30 November, 1886.
Kilmacthomas,	189	114	1	1	113	4 October, „	
Longford,	61	39	2	1	38	30 December, „	
Macroom,	328	243	3	2	241	24 November, „	
Manorhamilton,	23	13	Nil.	–	13	1 September, „	18 October, „

Printed image digitised by the University of Southampton Library Digitisation Unit

Millstreet,	133	108	Nil.	–	108	4 August, „	21 September, „
Mitchelstown,	65	45	1	Nil; but site to be changed.	45	21 July, „	10 January, 1887.
Mullingar,	50	39	5	5	34	30 December, „	
Nenagh,	286	224	38	23, and 2 sites to be changed.	201	1 September, „	10 January, 1887.
Newcastle,	221	172	6	4, and 1 conditionally.	167, and 1 conditionally.	13 October, „	4 February, „
Oldcastle (No. 1),	31	30	5	3, and a site to be changed.	27	13 November, „	
Do. (No. 2),	215	148	22	9, and 5 sites to be changed.	139	„	
Rathkeale,	124	57	2	1, and the other to be built on alternative site.	56	5 October, „	4 February, „
Thomastown,	30	29	1	Nil.	29	6 May, „	20 September, 1886.
Do.,	21	16	Nil.	–	16	1 December, „	8 February, 1887.
Tullamore (No. 1),	81	36	5	5	31	26 June, „	10 November, 1886.
Do. (No. 2),	95	82	11	10	52	11 September, „	10 January, 1887.
Waterford,	94	58	Nil.	–	58	20 April, „	8 June, 1886.
Total for 1886,	3,043	2,041	185	115, and 2 conditionally.	1,924, and 2 conditionally.	—	—
ORDERS MADE IN 1887. (UP TO 31ST MARCH).							
Balrothery,	58	35				15 February 1887.	
Carlow,	154	104	3	3	101	4 January, „	
Clonakilty,	167	122				6 January, „	

* NOTE.—In cases in which the particulars required by these headings are not given, the time for lodging Petitions against the Orders has not expired, or the objections have not been adjudicated on by the Privy Council.

Printed image digitised by the University of Southampton Library Digitisation Unit

TABLE—*continued.*

Union.	Number of Houses contemplated by Guardians' Schemes.	Number of Houses: Authorized by Provisional Order.	Number of Houses: Petitioned against. *	Number of Houses: Struck out by Privy Council. *	Number of Houses: Finally authorized. *	Date of Provisional Order.	Date of Order in Council confirming Provisional Order, and Date on which certain Orders became absolute. *
ORDERS MADE IN 1887—*con.*							
Cork,	349	246				7 January, 1887,	
Croom,	153	78	15	8, and sites for four others to be changed.	70	24 January, "	
Drogheda,	428	285				9 March, "	
Dromore West,	71	7	Nil.	–	7	21 January, "	7 March, 1887.
Dunmanway,	265	186	Nil.	–	186	10 February, "	
Limerick,	853	162				2 February, "	
Listowel,	170	99				19 January, "	
Mallow,	6	5				10 March, "	
Midleton,	303	208				16 March, "	
Mountmelick,	94	21				3 February, "	
Naas,	166	90	9	6, and two sites to be changed.	84	14 January, "	
Parsonstown,	75	46				24 March, "	
Skibbereen,	228	115				10 February, "	
Skull,	47	15				15 February, "	
Trim,	29	21				4 March, "	
Total for 1887 (up to 31st March.)	3,193	1,883	–	–	–	—	—
GRAND TOTAL,	12,090	†7,522	–	–	–	—	—

* NOTE.—In cases in which the particulars required by these headings are not given, the time for lodging Petitions against the Orders has not expired, or the objections have not been adjudicated on by the Privy Council.

† This number includes 42 existing houses to be repaired.

Printed image digitised by the University of Southampton Library Digitisation Unit

From this it will be seen that of 12,090 houses proposed by sanitary authorities we authorised them to provide 7,522, or, in other words, that about 38 per cent. of the houses contemplated were rejected by us after Local Inquiries had been held by our Inspectors.

To carry the Schemes thus authorised into effect Sanitary Authorities require Loans; the average cost per house and allotment is about £100, and the total expenditure in respect of the houses authorised up to the present will, therefore, be about £752,200. Loans for the purposes of the Acts are advanced by the Treasury at the following rates :—

Amount.	Repayable in	Rate of Interest.	Annuity covering Principal and Interest.
£			£ s. d.
100	35 years, ...	3¼ per cent., ...	4 16 6
100	40 „	3½ „	4 13 8
100	50 „	3¾ „	4 9 2

Following the course adopted in our last Report, we now give Tables showing, respectively, what has been done by Sanitary Authorities under Improvement Schemes authorised, and what is proposed to be done under new Improvement Schemes.

Table I. shows that out of the 7,522 houses authorised 1,633 have been built and 1,420 of these actually let, and that 853 others are at present in progress of erection. It will be seen by the same table that up to the present we have sanctioned loans amounting to £360,021 7*s.* 8*d.*

Table II. shows that further Improvement Schemes are being formulated, having in view the erection of 7,250 cottages, and the repair of 79 existing cottages at an estimated cost of £764,888 7*s.* 6*d.*

[TABLE.

Printed image digitised by the University of Southampton Library Digitisation Unit

TABLE I.—RETURN showing what has been done under Improvement Schemes Authorized.

Unions.	Date of Order.	No. of Schemes	Number of Electoral Divisions.	Number of Houses. Authorized.	Built.	In Progress.	Not yet commenced.	Struck out on appeal or abandoned.	Actually Let.	Rent (*Weekly*). £ s. d.	Amount of Loan Sanctioned. £ s. d	Area of Charge.
PROVINCE OF ULSTER, . .	—	.	.	.	.	.	.	.	.	—	—	—
PROVINCE OF MUNSTER.												
Co. CLARE.												
Corrofin, ...	10 August, 1886, .	1	6	0	.	.	9	.	.	Not fixed.	1,015 10 0	Electoral Division.
Ennis, ...	15 May, 1885, .	4	13	17	4	11	2	.	4	0 1 2	1,824 0 7	Dispensary District.
Killadysert, . . .	16 April, 1884, .	9	9	19	7	5	4	3	6	10*d.* to 1*s.*	1,855 0 0	Electoral Division.
Tulla, ...	30 April, 1884, .	10	10	82	68	.	.	14	67	0 0 8	8,065 3 6	Do.
Co. CORK.												
Bandon, . .	11 May, 1885, .	1	1	3	.	.	.	3	.	—	—	Electoral Division.
	27 November, 1886,	18	18	122, & 11 to be repaired.	.	.	119, & 11 to be repaired.	3	.	—	—	Union at large.
Clonakilty, . .	17 April, 1884, .	3	3	9	8	1	.	.	.	0 1 0	800 0 0	Electoral Division.
	8 January, 1887, .	1	18	122	.	.	122	.	.	—	—	Union at large (except portion of Urban District).
Cork, . . .	5 May, 1884, . .	1	1	6	6	.	.	.	6	0 1 6	—	Do.
	7 January, 1887, .	24	24	245, & 1 to be repaired.	.	.	245, & 1 to be repaired.	.	.	—	—	Union at large (except portions in Cork and Queenstown Urban Districts).

Printed image digitised by the University of Southampton Library Digitisation Unit

Dunmanway,	9 February, 1885,	1	7	9	.	.	.	9	.	—	—	Electoral Division.
	10 February, 1887,	1	15	186	.	.	186	.	.	—	—	Union at large.
Fermoy,	15 May, 1884,	4	4	13	12	1	.	.	12	0 1 0	1,315 0 0	Electoral Division.
Kanturk,	6 May, 1884,	17	17	155	132	21	2	.	155	0 0 10	15,500 0 0	Do.
	18 April, 1885,	4	4	12	.	.	12	.	.	—	—	Do.
	18 October, 1888,	23	23	159	.	.	159	.	.	—	—	Do.
Macroom,	9 May, 1884,	1	14	72	55	1	.	16	55	0 3 4 per month.	6,480 0 0	Do.
	24 November, 1886,	1	23	243	.	.	241	2	.	—	—	Do.
Mallow,	21 March, 1885,	11	11	23	15	3	3	2	13	0 1 3	2,175 0 0	Do.
	10 March, 1887,	1	2	5	.	.	5	.	.	—	—	Do.
Midleton,	16 March, 1887,	1	19	208	.	.	208	.	.	—	—	Union at large.
Millstreet,	4 August, 1886,	11	11	108	.	.	108	.	.	—	—	Do.
Mitchelstown,	28 April, 1884,	1	9	62	49	.	1	12	48	0 1 0	5,600 0 0	Electoral Division.
	21 July, 1886,	1	16	45	.	.	45	.	.	—	—	Do.
Skibbereen,	10 February, 1887,	38	22	115	.	.	114	1	.	—	—	Union at large.
Skull,	15 February, 1887,	5	5	15	.	.	15	.	.	—	—	Electoral Division.
Youghal,	18 April, 1885,	10	10	48	19	22	7	.	16	0 1 0	5,040 0 0	Electoral Division (except portions in Urban District).
Co. Kerry.												
Listowel,	19 January, 1887,	29	29	99	.	.	99	.	.	—	—	Union at large (except portion in Urban District).
Tralee,	2 May, 1884,	26	26	190	95	36	20	39	58	2s. 6d. to 4s. per month.	15,842 0 0	Electoral Division.
Co. Limerick.												
Croom,	12 May, 1884,	11	18	67	31	27	3	6	27	0 3 9½ per month.	6,400 0 0	Electoral Division & group of Electoral Divisions.
	24 January, 1887,	18	18	75, & 3 to be repaired.	.	,	67, & 3 to be repaired.	3	.	—	—	Union at large.
Glin,	9 May, 1884,	12	12	66	60	.	.	6	60	8d. to 1s.	6,200 0 0	Electoral Division.
Kilmallock,	26 April, 1884,	25	25	146	60	12	.	74	60	3s. to 4s. per month.	9,575 0 0	Do.
	25 November, 1885,	23	23	221	38	100	71	12	28	Do.	21,800 0 0	Do.

Printed image digitised by the University of Southampton Library Digitisation Unit

TABLE I.—RETURN showing what has been done under Improvement Schemes Authorized—*continued.*

UNIONS.	Date of Order.	No. of Schemes	Number of Electoral Divisions.	Number of Houses: Authorized.	Built.	In progress.	Not yet commenced.	Struck out on appeal or abandoned.	Actually Let.	Rent (*Weekly*).	Amount of Loan Sanctioned.	Area of Charge.
PROVINCE OF MUNSTER—*continued.*												
Co. LIMERICK—*con.*										£ s. d.	£ s. d.	
Limerick, . .	8 May, 1884, . .	30	30	231	77	85	63	6	.	8*d.*, 10*d.*, and 1*s.*	27,000 0 0	Electoral Division or Ward (except portion in Urban District).
	2 February, 1887, .	25	25	162	.	.	162	.	.	—	—	Do.
Newcastle, . .	16 May, 1884, . .	1	19	102	100	.	.	2	100	0 0 8	9,082 0 0	Electoral Division and (in one case), group of two Divisions.
	13 October, 1886, .	1	28	167, & 5 to be repaired.	.	.	163, & 5 to be repaired.	4	.	—	—	Do.
Rathkeale, . .	3 May, 1884, . .	11	11	51	43	.	.	8	39	8*d* to 10*d.*	5,100 0 0	Electoral Division.
	5 October, 1886, .	14	14	57	.	.	56	1	.	—	5,600 0 0	Do.
Co. TIPPERARY.												
Borrisokane, . .	17 September, 1886.	0	9	44	.	.	40	4	.	—	—	Do.
Carrick-on-Suir, . .	25 March, 1884, .	1	13	17	5	.	3	9	5	0 1 1	2,040 0 0	Do.
Cashel, . . .	14 May, 1884, . .	1	23	172	80	39	10	43	64	0 1 0	13,760 0 0	Electoral Division (except portion in Urban District).
	5 October, 1886, .	1	8	34	.	.	34	.	.	—	—	Electoral Division.
Clogheen, . . .	14 May, 1884, . .	9	9	36	20	9	7	.	.	—	3,600 0 0	Do.
Clonmel, . . .	3 May, 1884, . .	4	4	15	10	.	2	3	10	0 1 0	1,320 0 0	Do.

Printed image digitised by the University of Southampton Library Digitisation Unit

Nenagh,	10 May, 1884,	9	9	71	62	.	8	3	62	9*d.* to 1*s.*	5,568 0 0	Do.
	1 September, 1886,	27	27	224	.	.	200	24	.	—	—	Do.
Tipperary,	14 May, 1884,	11	11	135	17	27	75	16	17	0 1 0	42,640 0 0	Do.
	23 May, 1884,	17	17	241	35	52	125	29	35	0 1 0		
Co. WATERFORD.												
Kilmacthomas,	29 August, 1884,	1	6	10	.	.	.	10	.	—	—	Electoral Division.
	4 October, 1886,	1	14	114	.	35	76	3	.	—	—	Union at large.
Lismore,	10 May, 1884,	10	10	61	32	24	5	.	30	0 3 7 per month.	6,100 0 0	Electoral Division.
Waterford,	20 April, 1888,	1	19	58	.	44	12	2	.	0 1 0	5,000 0 0	Union at large (except Urban portion).
Total for Munster,	—	528	770	4978, and 20 to be repaired.	1,140	555	2906, and 20 to be repaired.	377	975	—	£ 236,296 14 1	
PROVINCE OF LEINSTER.												
Co. CARLOW.												
Carlow.	1st May, 1884,	6	6	43	.	.	.	43	.	—	—	Electoral Division.
	4 January, 1887,	22	22	102, and 2 to be repaired.	.	.	99, and 2 to be repaired.	3	.	—	—	
Co. DUBLIN.												
Balrothery.	18 April. 1884,	1	1	6	4	.	.	2	2	0 1 6	700 0 0	Electoral Division.
	3 December, 1886,	3	3	9	.	.	9	.	.	—	—	
	14 February, 1887,	4	4	35	.	.	35	.	.	—	—	
Dublin, North,	29 April, 1884,	3	3	31	4	13	.	14	4	0 2 0	2,200 0 0	Do.
	23 March, 1885.	1	1	10	10	.	.	.	10	0 1 6	1,160 0 0	
	31 December, 1886.	1	1	9	.	.	9	.	.	—	1,350 0 0	
Co. KILDARE.												
Athy,	20 March, 1884,	2	2	18	8	.	.	10	8	0 1 0	1,650 0 0	Electoral Division.
	18 April, 1885,	1	2	10	.	6	.	4	.	—	616 0 0	Do.
	24 November, 1886,	6	38	128, and 2 to be repaired.	.	.	84, and 2 to be repaired.	44	.	—	—	Dispensary District.
Naas	14 January, 1887,	7	18	85, and 5 to be repaired.	.	.	79, and 5 to be repaired.	6	.	—	—	Do.

Printed image digitised by the University of Southampton Library Digitisation Unit

TABLE I.—RETURN showing what has been done under Improvement Schemes Authorized—*continued.*

Unions.	Date of Order.	No. of Schemes	Number of Electoral Divisions.	Number of Houses: Authorized.	Built.	In progress.	Not yet commenced.	Struck out on appeal or abandoned.	Actually Let.	Rent (*Weekly.*)	Amount of Loan Sanctioned.	Area of Charge.
										£ s. d.	£ s. d.	
PROVINCE OF LEINSTER—*continued.*												
Co. KILKENNY.												
Callan,	19 November, 1886,	1	14	35	.	.	83	2	.	—	3,500 0 0	Electoral Division.
Thomastown,	8 May, 1886,	12	12	29	.		29	.	.	—	—	Do.
	1 December, 1886,	7	7	16	.	.	16	.	.	—	—	
KING'S CO.												
Parsonstown,	24 March, 1887,	11	11	42, and 4 to be repaired.	.	.	42, and 4 to be repaired.	.	.	—	—	Electoral Division.
Tullamore,	16 June, 1886,	2	11	36	.	16	10	10	.	—	2,610 0 0	Union at large.
	11 September, 1886,	1	13	62	.	7	45	10	.	—	—	Do.
Co. LONGFORD.												
Ballymahon,	18 April, 1885,	10	10	45	.	36	9	.	.	—	4,890 0 0	Electoral Division.
Longford,	23 April, 1885,	1	1	8	.	2	6	.	.	—	960 0 0	Do.
	30 December, 1886,	8	8	39	.	.	38	1	.	—	—	
Co. LOUTH.												
Drogheda,	7 April, 1884,	4	6	51	30	8	12	1	29	0 1 0	7,713 0 0	Electoral Division and Dispensary District.
	11 March, 1887,	1	14	277, and 8 to be repaired.	.	.	277, and 8 to be repaired.	.	.	—	—	
Dundalk,	23 March, 1885,	1	1	6		6	.	.	.	—	900 0 0	Electoral Division.

Printed image digitised by the University of Southampton Library Digitisation Unit

Co. Meath.												
Dunshaughlin,	9 February, 1885,	8	8	24	.		24	.	.	—	2,400 0 0	Electoral Division.
Kells,	30 April, 1884,	15	15	95	8	50	30	7	.	—	12,000 0 0	Do.
Navan,	13 May, 1884,	9	9	139	80	4	21	34	65	9d. to 1s.	17,929 0 0	Dispensary District.
Oldcastle,	13 November, 1886,	1	14	148	.	.	139	9	.	—	—	Union at large.
	13 November, 1886,	9	9	30	.	.	27	3	.	—	—	
Trim,	26 April, 1884,	16	16	51	29	13	1	8	29	0 1 0	4,794 10 0	Electoral Division.
	19 May, 1884,	2	2	4	.	.	.	4	.	—	—	
	21 March, 1885,	3	3	16	.	11	5	.	.	—	1,714 0 0	
	4 March, 1887,	8	8	20, and 1 to be repaired.	.	.	20, and 1 to be repaired.	.	.	—	—	
Queen's Co.												
Mountmelick,	3 February, 1887,	11	11	21	.		20	1	.	—	—	Electoral Division.
Co. Westmeath.												
Delvin,	15 May, 1884,	21	19	135	80	11	21	23	45	0 1 0	14,850 0 0	Electoral Division.
Mullingar,	12 May, 1884,	17	17	103	14	65	21	3	34	0 0 9	12,714 10 4	Do.
	15 May, 1885,	20	20	62	.	5	51	6	.	—	—	Do.
	30 December, 1886,	19	19	39	.		32	7	.	—	—	Do.
Co. Wexford.												
Enniscorthy,	9 April, 1884,	17	17	78	53	5	2	18	53	0 0 10	6,000 0 0	Electoral Division.
	23 April, 1885,	2	2	21	.	21	.	.	.	0 0 10	2,280 0 0	Do.
Gorey,	17 April, 1884,	11	11	26	23	.	.	3	17	0 0 10	1,849 0 0	Do.
	18 April, 1885,	4	4	9	.	9	.	.	.	—	873 0 0	Do.
New Ross,	15 May, 1885,	10	10	34	.	.	24	10	.	—	2,368 13 3	Do.
Wexford,	12 May, 1884,	1	29	190	140	.	.	50	140	0 1 0	15,067 0 0	Do.
	18 April, 1885,	1	2	12	1	.	4	7	1	0 1 0	90 0 0	Do.

Printed image digitised by the University of Southampton Library Digitisation Unit

TABLE I.—RETURN showing what has been done under Improvement Schemes Authorized—*continued.*

UNIONS.	Date of Order.	No. of Schemes	Number of Electoral Divisions.	Number of Houses: Authorized.	Built.	In Progress.	Not yet commenced.	Struck out on appeal or abandoned.	Actually Let.	Rent (*Weekly*).	Amount of Loan Sanctioned.	Area of Charge.
PROVINCE OF MUNSTER—*continued.*										£ s. d.	£ s. d.	
Co. WICKLOW.												
Baltinglass, . . .	30 December, 1886,	9	9	41	.	.	41	.	.	—	—	Electoral Division.
Rathdrum, . . .	30 April, 1884, .	7	7	19	9	2	4	4	8	—	400 0 0	Do.
Shillelagh, . . .	18 April, 1884, .	4	4	19	.	.	19	.	.	—	—	Do.
Total for Leinster, .	—	341	474	2,468 and 22 to be repaired.	493	290	1,338 and 22 to be repaired.	347	445	—	£ 123,378 13 7	
PROVINCE OF CONNAUGHT.												
Co. GALWAY.												
Ballinasloe, . . .	27 November, 1886,	5	4	5	.	.	4	1	.	—	—	Electoral Division.
Co. LEITRIM.												
Carrick-on-Shannon, .	23 April, 1885, .	5	5	5	.	4	.	1	.	—	—	Electoral Division.
Manorhamilton, .	12 February, 1885, .	1	1	4	.	4	.	.	.	—	—	Do.
	1 September, 1886,	3	3	13	.	.	13	.	.	—	346 0 0	Do.
Co. SLIGO.												
Dromore, West, . .	21 January, 1887, .	5	5	7	.	.	7	.	.	—	—	Electoral Division.
Total for Connaught,	—	19	18	34	.	8	24	2	.	—	£346 0 0	
TOTAL FOR ALL IRELAND	—	886	1,262	7,480 and 42 to be repaired	1,633	853	4,268 and 42 to be repaired.	726	1,420	£	360,021 7 8	

Printed image digitised by the University of Southampton Library Digitisation Unit

TABLE II.—RETURN showing what is proposed to be done under new Improvement Schemes.

NOTE.—In cases marked thus * Petitions for confirmation of the Improvement Schemes have been received by the Board. In some few instances the particulars as to the estimated cost, area of charge, and the proposed tenure of the lands are not given, these matters not having yet been determined by the Sanitary Authorities.

UNIONS.	No. of Electoral Divisions.	No. of Cottages proposed to be Built.	Estimated Cost.	Area of Charge.	Taking of Land.	
					Whether by Agreement or Compulsorily.	Whether on Lease or by Absolute Purchase.
PROVINCE OF ULSTER.			£ s. d.			
Co. ANTRIM.						
*Ballymena, . .	8	34	3,400 0 0	Electoral Division,	Compulsorily,	Purchase.
Co. CAVAN.						
*Bailleborough, .	10	43	4,730 0 0	Do., .	Do., .	On Lease.
*Cavan, . . .	26	148	14,900 0 0	Do., .	Do., .	Purchase.
Co. MONAGHAN.						
*Carrickmacross, .	10	45	4,203 10 0	Do., .	Do., .	Do.
Total for Ulster, .	54	270	27,233 10 0			
PROVINCE OF MUNSTER.						
Co. CLARE.						
*Ennis, . . .	19	150	17,298 15 0	Dispensary District.	Compulsorily,	Purchase.
*Ennistymon, .	20	99	12,870 0 0	Union at large, .	Do., .	Do.
*Killadysert, . .	11	54 & 28 to be repaired	6,597 0 0	Electoral Division,	Do., .	Do.
*Scariff, . . .	12	77	8,414 0 0	Do., .	Do., .	Do.
*Tulla, . . .	15	145	14,108 2 6	Do., .	Do., .	Do.
Co. CORK.						
*Cork, . . .	11	78	8,580 0 0	Union at large, .	Do., .	On Lease.
*Fermoy, . .	21	222	25,530 0 0	Do., .	Do., .	Purchase.
*Kinsale, . .	13	102	11,220 0 0	Do., .	Do., .	On Lease.
Macroom, . .	25	270 & 9 to be repaired	27,900 0 0	Electoral Division,	Do., .	Purchase.
*Mallow, . . .	18	146 & 2 to be repaired	17,760 0 0	Do., .	Do., .	Do.
*Mitchelstown, .	18	68	7,795 0 0	Do., .	Do., .	Do.
*Youghal, . .	14	273	28,665 0 0	Do., .	Do., .	On Lease.
Co. KERRY.						
*Dingle, . . .	8	29	2,458 0 0	Do., .	Do., .	Do.
Kenmare, . .	2	3	315 0 0	Do., .	Agreement, .	—
*Killarney, . .	29	286	24,228 0 0	Do., .	Compulsorily,	On Lease.
*Listowel, . .	4	15	1,500 0 0	Union at large, .	Do., .	Purchase.
Tralee, . . .	35	196	19,680 0 0	Electoral Division,	Do., .	On Lease.
Co. LIMERICK.						
Croom, . . .	20	153 & 24 to be repaired	14,880 0 0	Union at large, .	Compulsorily,	Purchase.
*Glin, . . .	13	100	10,000 0 0	Electoral Division,	Do., .	—
*Kilmallock, . .	28	477	54,670 0 0	Do., .	Do., .	Purchase.
Limerick, . .	29	338	36,010 0 0	Do., .	Do., .	Do.

Printed image digitised by the University of Southampton Library Digitisation Unit

TABLE II.- RETURN showing what is proposed to be done under new Improvement Schemes—*continued.*

UNIONS.	No. of Electoral Divisions.	No. of Cottages proposed to be Built.	Estimated Cost.	Area of Charge.	Taking of Land.	
					Whether by Agreement or Compulsorily.	Whether on Lease or by Absolute Purchase.
PROVINCE OF MUNSTER—*con.*			£ s. d.			
Co. TIPPERARY.						
*Carrick-on-Suir, .	10	44 & 1 to be repaired	4,710 0 0	Electoral Division,	Compulsorily.	Purchase.
*Cashel, . . .	17	73	8,030 0 0	Do., .	Do.	Do.
*Clogheen, . .	14	133	13,300 0 0	Union at large, .	Do.	Do.
Clonmel, . .	12	64	6,400 0 0	Do., .	Do.	On Lease.
*Thurles, . .	22	111	13,320 0 0	Electoral Division,	Do.	Purchase.
Co. WATERFORD.						
*Dungarvan, . .	14	68 and 1 to be repaired.	6,850 0 0	Do., .	Do.	Do.
*Lismore, . .	9	155	16,275 0 0	Do, .	Do.	On Lease.
*Waterford, . .	30	344	34,400 0 0	Union at large, .	Do.	Do.
Total for Munster,	493	4,273 and 65 to be repaired.	453,761 17 6			
PROVINCE OF LEINSTER.						
Co. CARLOW.						
Carlow, . . .	33	114 and 1 to be repaired.	10,754 15 0	Electoral Division,	Compulsorily,	Some on Lease and some by purchase.
Co. DUBLIN.						
*Balrothery, . .	1	11	1,400 0 0	Do., .	Do.	On Lease.
*Dublin, North, .	1	14	2,032 0 0	Do., .	Do.	Purchase.
*Dublin, South, .	3	35	5,196 10 0	Do., .	Do.	Do.
Co. KILDARE.						
*Athy, . . .	12	48	4,800 0 0	Dispensary District.	Do.	On Lease.
*Celbridge, . .	12	94	10,177 10 0	Do., .	Do.	Do.
*Naas, . . .	25	66	5,764 0 0	Do., .	Do.	Do.
Co. KILKENNY.						
*Castlecomer, . .	5	47	4,418 0 0	Electoral Division,	Do.	Do
*Kilkenny, . .	10	40	3,677 0 0	Do, .	Do.	Do.
*Thomastown, .	0	21	2,100 0 0	Do, .	Do.	Do.
*Urlingford, . .	17	78	7,800 0 0	Do, .	Do.	Do.
KING'S CO.						
Parsonstown, . .	3	6	—	Do., .	Do.	Do.
Tullamore, . .	21	111	13,320 0 0	Union at large, .	Do.	Do.
Co. LONGFORD.						
*Ballymahon, .	14	101	8,405 0 0	Electoral Division,	Do.	Do.
*Granard, . . .	32	193	19,300 0 0	Union at large, .	Do.	Purchase.
Co. LOUTH.						
*Ardee, . . .	12	182 and 9 to be repaired.	21,162 0 0	Do., .	Do.	Some on Lease and some by purchase.
*Dundalk, . .	8	96	17,280 0 0	Do., .	Do.	Purchase.

Printed image digitised by the University of Southampton Library Digitisation Unit

TABLE II.—RETURN showing what is proposed to be done under new Improvement Schemes—*continued.*

UNIONS.	No. of Electoral Divisions.	No. of Cottages proposed to be Built.	Estimated Cost.	Area of Charge.	Taking of Land.	
					Whether by Agreement or Compulsorily.	Whether on Lease or by Absolute Purchase.
PROVINCE OF LEINSTER—*con.*						
Co. MEATH.			£ s. d.			
*Dunshaughlin,	12	98	9,800 0 0	Electoral Division,	Compulsorily,	On Lease.
*Kells,	13	157	15,320 0 0	Union at large,	Do.	Do.
*Navan,	10	76	10,640 0 0	Do.,	Do.	Purchase.
*Trim,	17	98	10,412 10 0	Electoral Division,	Do.	On Lease.
QUEEN'S Co.						
*Abbeyleix,	13	90	8,718 15 0	Do.,	Do.	Do.
*Mountmelick,	0	17	1,275 0 0	Do.,	Do.	Purchase.
Co. WESTMEATH.						
*Delvin,	19	103	14,420 0 0	Do.,	Do.	Do.
*Mullingar,	15	46	5,060 0 0	Do.,	Do.	Do.
Co WEXFORD.						
*Gorey,	25	91	9,100 0 0	Do.,	Do.	On Lease.
*New Ross,	33	240	21,600 0 0	Do.,	Do.	Do.
Wexford,	30	122	12,200 0 0	Union at large,	Do.	Purchase.
Co. WICKLOW.						
*Baltinglass,	9	39 and 4 to be repaired.	4,190 0 0	Electoral Division,	Do.	On Lease.
Rathdrum,	15	64	6,400 0 0	Do.,	Compulsorily and by agreement.	Some by purchase and some on Lease.
Shillelagh,	7	40	—	Do.,	Do.	On Lease.
Total for Leinster,	447	2,538 and 14 to be repaired.	266,723 0 0			
PROVINCE OF CONNAUGHT.						
Co. GALWAY.						
*Ballinasloe,	3	9	1,038 0 0	Electoral Division,	Compulsorily,	Purchase.
*Gort,	15	50	5,500 0 0	Do.	Do.	Do.
Loughrea,	3	22	2,231 10 0	Do.	Do.	Do.
Co. LEITRIM.						
Manorhamilton,	8	16	1,600 0 0	Do.	Do.	On Lease.
*Mohill,	10	48	4,800 0 0	Do.	Do.	Purchase.
Co. MAYO.						
Claremorris,	1	1	100 0 0	Do.	By agreement,	Do.
Swineford,	1	2	180 0 0	Do.	—	—
Co. ROSCOMMON,						
*Strokestown,	9	21	1,721 0 0	Do.	By agreement,	On Lease.
Total for Connaught,	55	169	17,170 10 0			
Total for all Ireland,	1,049	7,250 and 79 to be repaired.	£764,888 7 6			

Printed image digitised by the University of Southampton Library Digitisation Unit

Housing of the Working Classes Act, 1885.

33. In paragraph 16 of our last Report we gave an account of the proceedings that were being taken under the Labouring Classes Lodging Houses and Dwellings Act of 1866, as incorporated with the Housing of the Working Classes Act of 1885, and since that date we have sanctioned a loan of £10,325 to the Corporation of Dublin, and loans of £3,500 to the Corporations of Limerick and Sligo, respectively, for the purposes of the Acts mentioned.

These sums, together with the loans of £20,000 granted to the Corporation of Dublin in August, 1885, and of £6,500 granted to the Corporation of Cork in March, 1886, constitute a total of £43,825 borrowed up to the 31st March, 1887, by the various Urban Sanitary Authorities in Ireland under the provisions of the Housing of the Working Classes Act.

Applications for loans have been made by the Urban Sanitary Authorities of Galway, Kilkenny, Kingstown, and Trim, and are at present under our consideration.

Artizans and Labourers Dwellings Improvement Acts, 1875 to 1885.

34. In continuation of the account of proceedings under the above mentioned Acts given in our last Report, we now furnish the following further information :—

Dublin—Plunket-street Area.

In this area the buildings have been completed, the roads have been laid with asphalte, and the footpaths and open spaces have been paved with concrete. The total cost of the scheme will be about £30,500, and loans to that amount have been sanctioned by us.

Proceedings in other Urban Sanitary Districts.

Nothing further under these Acts has been done in Cork or Belfast, and no steps have yet been taken in other places where the Acts are applicable, with the exception of Kingstown.

The Urban Sanitary Authority of Kingstown have presented a petition praying for a Provisional Order confirming an Improvement Scheme which has been made under the provisions of these Acts, and the matter is under consideration.

Departmental Arrangements.

35. Since the date of our last Report we have lost by death the services of our Secretary, Mr. Wodsworth, who had been in this department for nearly forty-nine years. The office of Secretary has been conferred on Dr. Mooney who had been Assistant-Secretary; and Mr. MacSheahan, one of our first-class clerks, has been promoted to the position of Assistant-Secretary.

Printed image digitised by the University of Southampton Library Digitisation Unit

Mr. MacFarlane and Mr. Richard Bourke have ceased to be Inspectors of our Board—the latter gentleman haviug retired after nearly thirty-nine years service. The vacancies thus caused have been filled, respectively, by the appointment of Mr. Edmund Bourke and Captain Robert Ruttledge-Fair.

The large number of inquiries under the Labourers (Ireland) Acts, 1883 to 1886, and the necessity for holding such inquiries without unnecessary delay, rendered it desirable to obtain some assistance, and the services of two additional Inspectors, Mr. Comyn and Mr. M'Crea, were temporarily obtained to aid our permanent Inspectors in the discharge of this duty.

We have the honour to be,

Your Excellency's obedient servants,

ARTHUR JAMES BALFOUR.
HENRY ROBINSON.
CHARLES CROKER-KING.
GEORGE MORRIS.

Printed image digitised by the University of Southampton Library Digitisation Unit

Printed image digitised by the University of Southampton Library Digitisation Unit

N°1

DIAGRAM

SHOWING THE FLUCTUATIONS FROM WEEK TO WEEK IN THE

NUMBER OF WORKHOUSE INMATES IN IRELAND

During the 52 Weeks, ended 29th January, 1887 and during the corresponding Weeks of the SIX previous Years.

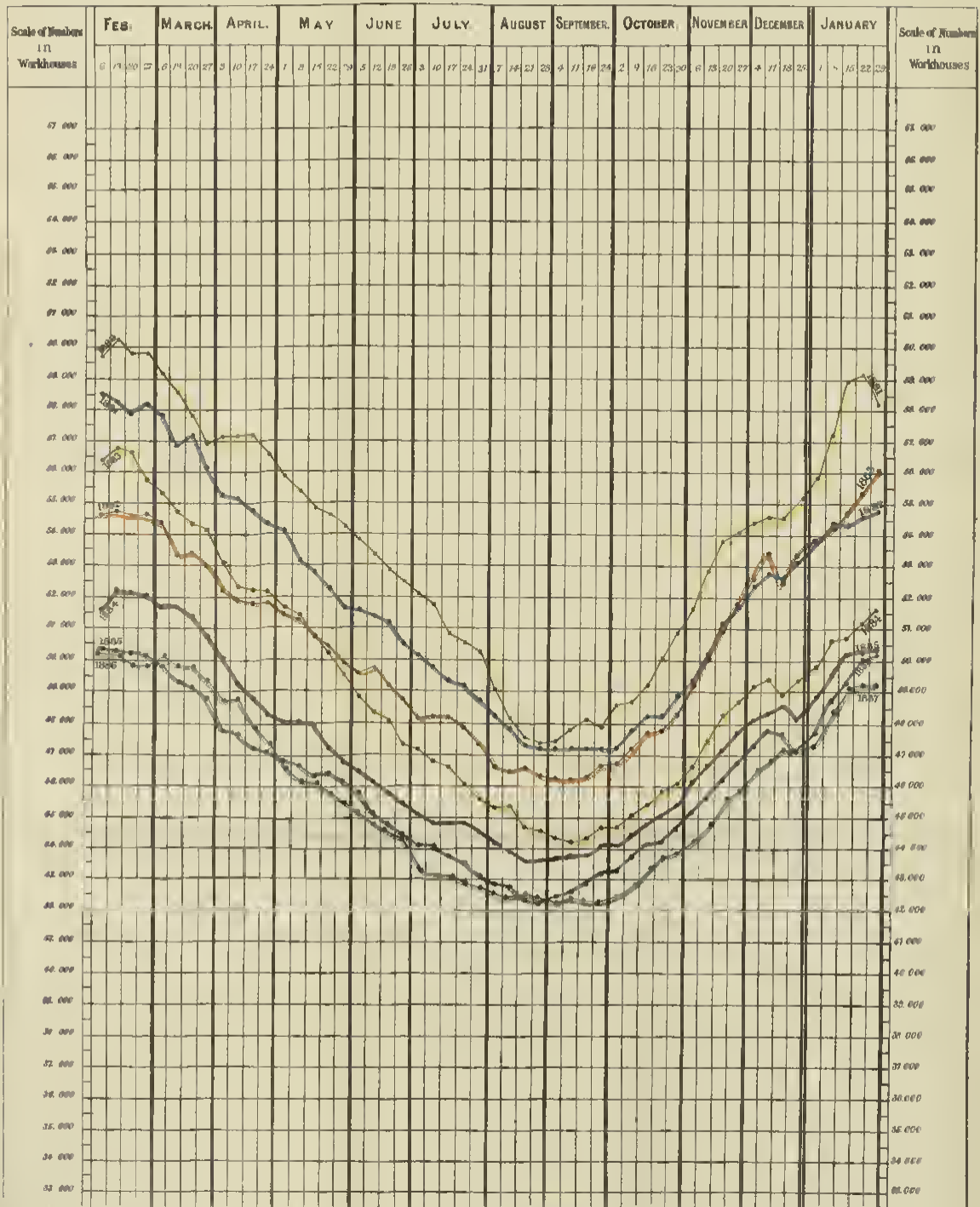

Printed image digitised by the University of Southampton Library Digitisation Unit

Printed image digitised by the University of Southampton Library Digitisation Unit

DIAGRAM

SHOWING THE FLUCTUATIONS FROM WEEK TO WEEK IN THE

NUMBER OF PERSONS IN THE RECEIPT OF OUT-DOOR RELIEF IN IRELAND,

During the 52 Weeks, ended 5th January, 1867, and having the corresponding Weeks of the SIX previous Years

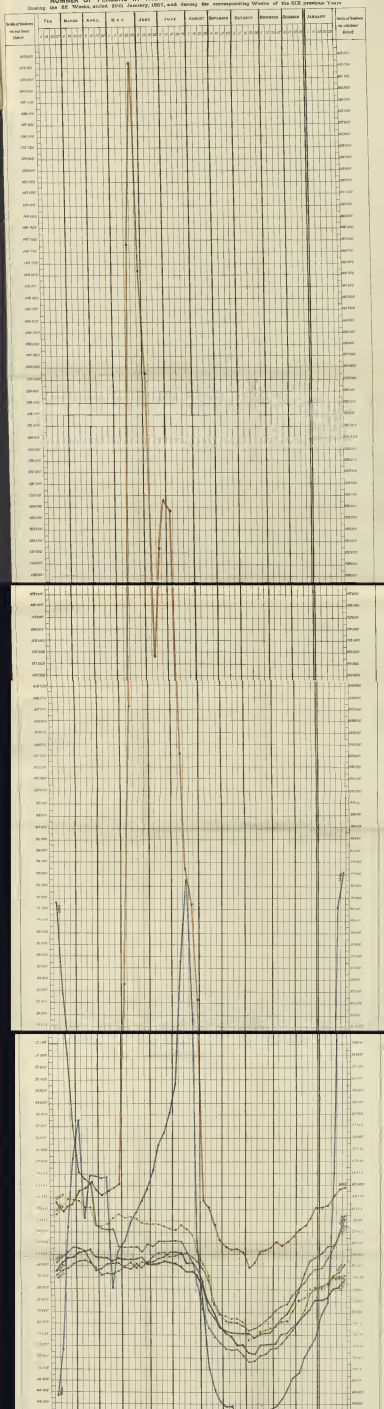

and image digitised by the University of Southampton Library Digitisation Unit

Printed image digitised by the University of Southampton Library Digitisation Unit

APPENDIX

TO THE

FIFTEENTH ANNUAL REPORT

OF

THE LOCAL GOVERNMENT BOARD FOR IRELAND.

APPENDIX A.

ORDERS, CIRCULARS, AND CORRESPONDENCE UNDER THE POOR LAW ACTS, &c.

I.—ORDERS.

No. 1.—GENERAL ORDER ASSESSING upon CONTRIBUTORY UNIONS under the National School Teachers' Act, their respective proportions of Results Fees for the year ending 31st March, 1887.

To the GUARDIANS of the POOR of the several Unions named in the Schedule to this Order; to the Treasurer of each of such Unions; and to all persons whom it may concern:

WHEREAS We, the Local Government Board for Ireland, have received from the Commissioners of National Education an estimate for the year ending the 31st day of March, 1887, of the full amount payable as Results Fees in respect of Pupils attending the National Schools in each of the Unions which have become contributory Unions, under an Act passed in the Thirty-ninth year of the Reign of Her present Majesty, Queen Victoria, entitled "An Act to provide for additional Payments to Teachers of National Schools in Ireland":

AND WHEREAS the Unions which have become contributory under the said Act are those of which the Names are placed in the first column of the Schedule hereto:

AND WHEREAS by the said Act it is enacted that the Commissioners of National Education shall require the Local Government Board in every year to provide a sum equal to one-third of such full amount payable as Results Fees as aforesaid, and that the said Local Government Board shall thereafter provide such sum in the manner by the said Act prescribed; and the Local Government Board have received from the Commissioners of National Education a requisition to provide, in the year 1886–87, a sum equal to one-third of such full amount aforesaid:

Printed image digitised by the University of Southampton Library Digitisation Unit

AND WHEREAS it is by the said Act further enacted—"Upon the receipt of every such estimate the Local Government Board shall by an Order under their Seal assess upon each contributory Union a sum equal to one-third of the full amount payable as results fees in respect of pupils attending the National Schools in such contributory union, and shall transmit a copy of such Order to the guardians and likewise to the treasurer of such contributory union, stating the amount so assessed on such contributory union."

AND it is further enacted that "forthwith on the receipt of such Order by the treasurer of any contributory union he shall, out of the funds then lying in his hands to the credit of the guardians of such union, or if there shall be then no sufficient assets, out of the moneys next received by him and placed to the credit of such guardians, pay over the amount so assessed on such contributory union to the Bank of Ireland, to be there placed to the credit of the Commissioners of Education to a separate account, to be entitled 'The Results Fees Account': and that the guardians of such contributory union shall in their account with the electoral divisions of such contributory union debit each electoral division with its proportion of the said amount according to the net annual value for the time being of the property rateable to the rates for the relief of the destitute poor in each such division":

AND WHEREAS it is provided by the said Act that if in any financial year the sum provided by the Local Government Board in respect of any contributory union exceeds the amount required for the purposes of the Act in such year in respect of such contributory union, such overplus shall be carried to the credit of the next following financial year, and in such last mentioned year only such sum shall be raised by assessment on such contributory union as shall be necessary in addition thereto to make up the sum which would in the ordinary course under the said Act be required to be provided by the Local Government Board in respect of such contributory union in such next following year:

AND WHEREAS we have received from the Commissioners of National Education a statement of the surplus of previous assessments, as set forth in the fourth column of the Schedule hereto:

NOW THEREFORE, in pursuance of the powers vested in us by the said Act, We do hereby assess upon each of the unions named in the first column of the Schedule hereto the amount set opposite to its name in the fifth column, such sum being equal to one-third of such full amount payable as Results Fees as aforesaid by such Union, as set forth in the second column of the said Schedule, less the amount of surplus of previous assessments, as set forth in the fourth column.

Printed image digitised by the University of Southampton Library Digitisation Unit

SCHEDULE.—CONTRIBUTORY POOR LAW UNIONS.

Name of Union.	Full Amount of Results Fees payable to the Teachers of National Schools situated in Union. (Estimated.)	Amount equal to one-third of the full amount of estimated Results Fees.	Surplus of previous Assessments	Amount assessed on each Union, being one-third of the full amount of estimated Results Fees less amount of Surplus of previous Assessments.
1st Column.	2nd Column.	3rd Column.	4th Column.	5th Column.
	£ s. d.	£ s. d.	£ s. d.	£ s. d.
Ballymahon, .	002 8 0	267 9 4	7 9 4	260 0 0
Ballyvaghan, .	271 1 6	90 7 2	9 7 2	81 0 0
Belfast, . .	17,493 19 0	5,831 6 4	194 6 4	5,637 0 0
Castlecomer, .	1,059 17 3	353 5 9	1 5 9	352 0 0
Clogheen, . .	1,893 15 9	631 5 3	42 5 3	589 0 0
Donaghmore, .	345 0 0	115 0 0	—	115 0 0
Downpatrick, .	2,922 17 0	974 5 8	59 5 8	915 0 0
Dungannon, .	2,050 6 9	683 8 11	3 8 11	680 0 0
Enniskillen, .	2,530 0 9	843 6 11	5 6 11	838 0 0
Irvinestown, .	815 14 0	271 13 0	121 10 0	150 0 0
Kells, . .	1,731 3 0	577 1 0	31 1 0	546 0 0
Lisburn, . .	3,628 15 0	1,209 11 8	1 11 8	1,208 0 0
Milford, . .	666 6 3	222 2 1	29 2 1	193 0 0
Mullingar, .	2,067 18 6	689 6 2	7 6 2	682 0 0
Navan, . .	1,779 2 0	593 0 8	0 0 8	593 0 0
Newry, . .	3,297 19 3	1,099 6 5	22 6 5	1,077 0 0
Oldcastle, . .	1,405 6 0	468 0 8	14 8 8	454 0 0
Rathkeale, .	1,341 0 0	447 0 0	—	447 0 0
Strabane, . .	2,117 3 6	705 14 6	1 14 6	704 0 0
Trim, . .	1,475 11 6	491 17 2	8 17 2	483 0 0

Sealed with our Seal, this Eighth day of June, in the year of Our Lord One Thousand Eight Hundred and Eighty-six.

(Signed), HENRY ROBINSON.
CHARLES CROKER-KING.
GEORGE MORRIS.

ABERDEEN.

WE, JOHN CAMPBELL, EARL OF ABERDEEN, Lord Lieutenant-General and General Governor of Ireland, do hereby approve this Order.

By command of His Excellency,
R. G. C. HAMILTON.

No. 2.—ORDER DISSOLVING UNION.

DONAGHMORE UNION.

To the GUARDIANS of the POOR of the DONAGHMORE UNION; and to all other persons whom it may concern:

WHEREAS, in exercise of the powers vested in them by an Act passed in the Tenth year of the Reign of Her present Majesty, Queen Victoria, intituled "An Act to make further provision for the Relief of the Destitute Poor in Ireland," the Commissioners for administering the Laws for Relief of the Poor in Ireland, by an Order under Seal bearing date the Seventh day of June, 1850, did declare that the several townlands named in the first column of the Schedule thereunto annexed, should be separated from the Unions of Roscrea, Abbeyleix, and Mountmelick, as constituted by Orders of the Poor Law Commissioners, bearing date, respectively, the Eighth day of May, 1839, the Third day of December,

Printed image digitised by the University of Southampton Library Digitisation Unit

1839, and the Seventh day of December, 1839, and should from and after the Eighth day of June then instant, be and thenceforth remain united for the Relief of the Destitute Poor by the name of the Donaghmore Union:

AND WHEREAS it appears to us expedient to dissolve the said Donaghmore Union;

NOW THEREFORE, in exercise of the powers vested in us in this behalf, We, the Local Government Board for Ireland, do hereby Order and Declare that on, from, and after the Thirtieth day of September next, the said Donaghmore Union shall be dissolved.

Sealed with our Seal this Thirteenth day of August, in the year of Our Lord One Thousand Eight Hundred and Eighty-six.

(Signed), M. E. HICKS-BEACH.
HENRY ROBINSON.
CHARLES CROKER-KING.
GEORGE MORRIS.

ASHBOURNE, *C.*

WE, the Lords Justices, General Governors of Ireland, do hereby approve this Order.

By command of the Lords Justices,
R. G. C. HAMILTON.

No. 3.—ORDER ALTERING UNION.

ABBEYLEIX UNION.

To the GUARDIANS of the POOR of the ABBEYLEIX UNION; and to all other persons whom it may concern;

WHEREAS in pursuance of the provisions of an Act passed in the Second year of the Reign of Her present Majesty, Queen Victoria, entitled, "An Act for the more effectual Relief of the Destitute Poor in Ireland," the Poor Law Commissioners did, by an Order under Seal, bearing date the Third day of December, 1839, order and declare that on the Fourteenth day of December, then instant, the several townlands named or described in the said Order should be and thenceforth remain united for the Relief of the Destitute Poor by the name of the Abbeyleix Union; and by another Order under Seal, bearing date the Third day of May, 1841, they did add certain townlands to the said Union:

AND WHEREAS by an Order under Seal, bearing date the Seventh day of June, 1850, the Commissioners for administering the Laws for Relief of the Poor in Ireland did add to and separate from the said Union certain townlands named in the said Order:

AND WHEREAS by another Order under Seal, bearing date the Twenty-ninth day of May, 1851, the said last-mentioned Commissioners did amend the said Order of the Seventh day of June, 1850:

AND WHEREAS by an Order under Seal, bearing equal date herewith, We, the Local Government Board for Ireland, have declared that the Union known by the name of the Donaghmore Union shall on, from, and after the Thirtieth day of September next be dissolved:

AND WHEREAS it is expedient to add to the said Abbeyleix Union certain townlands which at present form part of the said Donaghmore Union;

Printed image digitised by the University of Southampton Library Digitisation Unit

Now Therefore, in exercise of the powers vested in us, We, the Local Government Board for Ireland, do hereby Order and Declare that on, from, and after the Thirtieth day of September next, the several townlands named in the Schedule A hereunto annexed shall be added to and form part of the said Abbeyleix Union; and the said Abbeyleix Union so altered shall be divided into Twenty-seven Electoral Divisions, and such Electoral Divisions shall be named as in the second column of the Schedule B hereunto annexed, and shall respectively comprise the several townlands named in the first column of the said Schedule B, which are set or bracketed opposite to the names of such Electoral Divisions respectively.

And We do hereby Order and Declare that the number of Guardians to be elected for the Abbeyleix Union so constituted shall be Thirty-one, of which number there shall be elected three for the Abbeyleix Electoral Division, two for the Durrow Electoral Division, two for the Rathdowney Electoral Division, and one for each of the other Electoral Divisions of the Union.

And Whereas it is necessary to make provision for the management of the portion of the Donaghmore Union to be transferred to the Abbeyleix Union until the accounts of the present Donaghmore Union are closed and a portion of the Workhouse property taken possession of by the Guardians of the newly-constituted Abbeyleix Union, We do hereby direct that the present Clerk of the Donaghmore Union shall continue to perform the duties of Clerk in relation to the portion of the Donaghmore Union to be transferred to the Abbeyleix Union until the Thirtieth day of October, 1886, and that in like manner the present Master of the Donaghmore Workhouse shall continue to perform such duties as may be necessary for the purposes aforesaid until the Fourteenth day of October, 1886, and that the said officers shall be paid in respect of the services hereinbefore mentioned a proportionate part of the salaries hitherto payable to them having regard to the time they may be so employed, and such portion of their salaries shall be paid by the Guardians of the newly-constituted Abbeyleix Union in such manner as We may hereafter direct.

And Whereas it is also necessary to make provision for the administration of Medical Relief in the portions of the Dispensary Districts of the present Donaghmore Union which shall be transferred to the Abbeyleix Union until such transferred portions of the said Dispensary Districts shall have been included in a new Dispensary District or new Dispensary Districts of the newly-constituted Abbeyleix Union to be formed in pursuance of the 6th section of the Act 14 & 15 Vic., cap. 68, We do hereby direct that the Medical Officers of the said existing Dispensary Districts of the present Donaghmore Union shall continue to discharge their respective duties until the Thirtieth day of October, 1886, and shall be paid in respect of such services a proportionate part of the salaries hitherto payable to them having regard to the time they may be so employed, and the Guardians of the newly-constituted Abbeyleix Union shall contribute to such payment in such proportion as We may hereafter direct.

[Schedule.

Printed image digitised by the University of Southampton Library Digitisation Unit

SCHEDULE A.

NAMES OF TOWNLANDS.

Akip
Ballycoolid
Ballyhegadon Glebe
Barny and Bealady
Beckfield, South
Castletown
Coolfin
Donaghmore
Donaghmore
Dunacleggan
Kilbreedy
Raheen, Lower
Raheen, Upper
Raheenphelan Glebe
Ballyhinode
Baunoge
Bordwell, Big
Bordwell, Little
Coolacurragh
Coolhally
Coolkerry
Coolnahoul, East
Court
Curragh
Garryduff
Garryduff
Garryniska
Grantstown
Grantstown
Middlemount
Middlemount or Ballyvoghlaun
Oldglass
Oldglass
Rahandrick, Lower
Rahandrick, Upper
Shanvaghey
Tinnaragh
Tinnaragh
Tooreagh
Ballyreilly
Beckfield
Beckfield, North
Clonhurren
Clonhurren (White)
Coolfin
Farranville
Grange More
Kilcoke
Kilpurcel
Lismore
Tinnaclohy
Aghahoe
Baunhrack
Brocka
Carrowreagh
Corraun
Cross
Delligabaun
Friarsland
Keelough Glebe
Kildellig
Kildellig
Kilcotton
Palmershill
Skeagh
Ballinfrase
Ballyhuggy
Ballyedmond
Coolnahoul, West
Creelagh
Glasha
Graigueagarran
Graigueard
Kilcoran
Levally
Rathdowney
Rathpiper, North
Rathpiper, South
Srah
Srahhaun
Srahleagh

SCHEDULE B.

1st Col. Names of Townlands.	2nd Col. Names of Electoral Divisions.	1st Col. Names of Townlands.	2nd Col. Names of Electoral Divisions.
Abbeyleix Demesne,	Abbeyleix.	Ballykealy,	Aghmacart—*con.*
Ballymaddock,		Ballykealy,	
Ballymullen,		Craigueavolce,	
Ballytarsna,		Derreen and Carrowreagh,	
Blackhills,		Knocknagrally or Killenny Beg,	
Boley,		Newtown,	
Boley, Lower,		Toherboe or Killenny More,	
Brandra,		Ballinakill,	Ballinakill.
Clonoghil,		Boleyhawn,	
Clonkeen,		Cappanashannagh,	
Curraghacronacon,		Cloghoge,	
Derrylahan,		Drimaterril,	
Granafallow,		Glebe,	
Island,		Haywood Demesne,	
Killamuck,		Ironmills or Kilrush,	
Knapton,		Kilcronan,	
Knocknamoe,		Kilnashane,	
Poormansbridge,		Lisbigney,	
Ralish,		Moneycleare,	
Rathmoyle,		Moneycleare,	
Redhills,		Raggettstown,	
Tonduff,			
Tullyroe,			
Aharney,	Aghmacart.		
Archerstown,			

Printed image digitised by the University of Southampton Library Digitisation Unit

SCHEDULE B.—*continued.*

1st Col. Names of Townlands.	2nd Col. Names of Electoral Divisions.
Ballinlough,	Ballyroan.
Ballyroan,	
Ballyruin,	
Cashel,	
Cloncullane,	
Crubeen,	
Dooary,	
Mounteagle,	
Mounteagle,	
Raheenabrogue,	
Ballyglishen,	Blandsfort.
Ballyking,	
Ballypickas, Lower, or Bernardsgrove,	
Ballypickas, Upper,	
Boleybeg,	
Clarbarracum,	
Clontycoe,	
Clontycoe,	
Coole or Lisnagomman,	
Derryfore,	
Drumashellig,	
Garrintaggart,	
Graiguenasmuttan,	
Lisnagomman,	
Rahanavannagh,	
Tullore,	
Boley, Upper,	Clash.
Cappanacloghy,	
Killeany,	
Scotchrath,	
Shanahoe,	
Springmount,	
Ardlea,	Clonkeen.
Ballynamuddagh,	
Clonadacasey,	
Clonaddadoran,	
Clondouglas or Clonkeen,	
Clonkeen,	
Coolnacartan,	
Fatharnagh,	
Oldtown,	
Rosskelton.	
Colt,	Colt.
Corbally,	
Anster,	Cuffsborough.
Ballycuddahy,	
Ballygeehin, Lower,	
Ballygeehin, Upper,	
Ballygowdan,	
Ballyowen,	
Boherard,	
Chapelhill,	
Chapelhill,	
Coolfin,	
Cuffsborough,	
Cruell,	
Dairyhill,	
Farraneglish Glebe,	
Fearagh,	
Gortnaclea,	
Gortnagroagh,	
Knockamullin,	
Leap,	
Legaun,	Cuffsborough—*con.*
Springfield or Knockkyle,	
Tinnaraheen,	
Ballynevin,	Cullahill.
Barrackquarter or Ross,	
Bunlacken,	
Castlequarter,	
Cullahill Mountain,	
Galesquarter,	
Gorteennahilla,	
Oldtown,	
Parknahown,	
Raheenleagh,	
Scrub & Glenmacolla,	
Shanbally,	
Spaquarter,	
Ballyheyland,	Cullenagh.
Ballyheyland,	
Baunree,	
Baunree,	
Cullenagh,	
Kilvahan,	
Kilvahan,	
Pass,	
Pass,	
Raheenduff, Big,	
Baggottspark,	Dunmore.
Coolcorberry,	
Coolcorberry,	
Dunmore,	
Dunmore,	
Graceswood,	
Kyle,	
Kylebeg,	
Loughnamuck,	
Parkbawn,	
Rath,	
Stewartsgrove,	
Stewartsgrove,	
Swan,	
Watercastle,	
Ballynafunshin,	Durrow.
Ballynafunshin,	
Capponellan,	
Castledurrow Demesno	
Castleview,	
Castlewood,	
Clonageera,	
Clorhaun,	
Course,	
Durrow Townparks,	
Fermoyle,	
Fermoyle,	
Gurraun,	
Glebe,	
Glebe,	
Grenan,	
Grenan,	
Grenan,	
Knockanoran,	
Moyne,	
Raheenduff,	
Rosconnell Glebe,	
Tinwear,	

Printed image digitised by the University of Southampton Library Digitisation Unit

SCHEDULE B.—*continued.*

1st Col. Names of Townlands.	2nd Col. Names of Electoral Divisions.
Aghnacross,	Dysartgallen.
Cleanagh,	
Graigue,	
Graiguenahown.	
Keelagh,	
Knockardagur,	
Knockbaun,	
Moat,	
Moyadd,	
Aghadreen,	Fossy.
Baunogemecly,	
Clashboy,	
Fossy, Lower,	
Fossy, Upper,	
Knockacrin,	
Knocklead,	
Orchard, Lower.	
Orchard, Upper,	
Ballycolla,	Killermogh
Ballycolla,	
Ballycolla Heath,	
Ballygauge Beg,	
Ballygauge More.	
Ballygarvan Glebe,	
Cool,	
Coolderry,	
Coolnabehy,	
Killermogh,	
Kilminfoyle,	
Kylctilloge,	
Park,	
Park,	
Rathmakelly Glebe,	
Tintore,	
Tintore,	
Addergoole,	Kilnaseer.
Aghmacart,	
Ballydavin,	
Ballyboodin,	
Braccas,	
Cannonswood,	
Gorteen,	
Graigueanossy,	
Kilnaseer,	
Kilnaseer,	
Knockfin,	
Maynebog,	
Rapla,	
Turfarney,	
Barnadarrig,	Rahcen.
Bawnaree,	
Clonawoolan,	
Clonbane,	
Cloncough,	
Clondouglas,	
Cloosecullen,	
Coole,	
Cromoge,	
Derrykearn,	
Derryroe,	
Doon,	
Foxhurrow,	
Mountfead,	
Parkavilla,	
Rahcen,	
Tinnakill,	
Tarbert,	

1st Col. Names of Townlands.	2nd Col. Names of Electoral Divisions.
Aghoney,	Timahoe.
Ballinaclogh, Lower,	
Ballinaclogh, Upper,	
Ballintlea, Lower,	
Ballintlea, Upper,	
Ballygormill, North	
Ballygormill, South	
Coolnabacky,	
Cremorgan,	
Esker,	
Garryglass,	
Kyle,	
Raheenduff, Little,	
Timahoe,	
Aghafin,	Castletown
Ballytarsna,	
Bohernaghty,	
Butterisland,	
Camphill,	
Cashel,	
Churchfield,	
Churchtown,	
Clashnamuck,	
Cookesfield,	
Crossfield,	
Danganroe,	
Elderfield,	
Gash,	
Knockacoller,	
Knockhrack,	
Lowran,	
Mannin,	
Newtown,	
Oldborris,	
Peafield,	
Pilgrimhill,	
Rush Hall,	
Shangownagh,	
Badgerisland,	Donore
Ballycleary,	
Boston,	
Boston or Coolballyogan,	
Cameloon,	
Castletrench,	
Clonard or Cappaloughlin,	
Clonfad,	
Clonrud,	
Coole,	
Corrigeen,	
Cuddagh,	
Donore,	
Forest,	
Kilhrickan,	
Rathphelan,	
Caher (Custodia).	Caher.
Caher (Retrenched),	
Derryarrow,	
Gortavoata,	
Kildrinagh,	
Mondrehid,	
The Derries,	
Toortaun,	
Windsor or Cappaghnahoran,	

Printed image digitised by the University of Southampton Library Digitisation Unit

SCHEDULE B.—*continued.*

1st Col. Names of Townlands.	2nd Col. Names of Electoral Divisions.	1st Col. Names of Townlands.	2nd Col. Names of Electoral Divisions.
Akip,	Donaghmore.	Ballyreilly,	Kilcoke.
Ballycoolid,		Beckfield,	
Ballyhegadon Glebe		Beckfield, North,	
Barny and Bealady,		Clonburren,	
Beckfield, South,		Clonburren (White),	
Castletown,		Coolfin,	
Coolfin,		Farranville,	
Donaghmore,		Grange More,	
Donaghmore,		Kilcoke,	
Dunacleggan,		Kilpurcel,	
Kilbreedy,		Lismore,	
Raheen, Lower,		Tinnaclohy,	
Raheen, Upper,		Aghaboe,	Kildellig.
Raheenphelan Glebe,		Baunbrack,	
Ballyhinode,	Grantstown.	Brocka,	
Baunoge,		Carrowreagh,	
Bordwell, Big,		Corraun,	
Bordwell, Little,		Cross,	
Coolacurragh,		Delligabann,	
Coolbally,		Friarsland,	
Coolkerry,		Keelough Glebe,	
Coolnaboul, East,		Kildellig,	
Court,		Kildellig,	
Curragh,		Kilcotton,	
Garryduff,		Palmershill,	
Garryduff,		Skeagh,	
Garryniska,		Ballinfrase,	Rathdowney.
Grantstown,		Ballybuggy,	
Grantstown,		Ballyedmond,	
Middlemount,		Coolnaboul, West,	
Middlemount or Ballyvoghlann,		Creelagh,	
Oldglass,		Glasha,	
Oldglass,		Graigueagarran,	
Rahandrick, Lower,		Graigueard,	
Rahandrick, Upper,		Kilcoran,	
Shanvaghey,		Levally,	
Tinnaragh,		Rathdowney,	
Tinnaragh,		Rathpiper, North,	
Tooreagh,		Rathpiper, South,	
		Srah,	
		Srahbaun,	
		Srahleagh,	

Sealed with our Seal, this Thirteenth day of August, in the year of Our Lord One Thousand Eight Hundred and Eighty-six:

(Signed), M. E. HICKS-BEACH.
HENRY ROBINSON.
CHARLES OROKER-KING.
GEORGE MORRIS.

ASHBOURNE, *C.*

WE, the Lords Justices, General Governors of Ireland, do hereby approve this Order.

By command of the Lords Justices,

R. G. C. HAMILTON.

Printed image digitised by the University of Southampton Library Digitisation Unit

No. 4.—ORDER ALTERING UNION.

ROSCREA UNION.

To the GUARDIANS of the POOR of the ROSCREA UNION; and to all other Persons whom it may concern:

WHEREAS in pursuance of the provisions of an Act passed in the second year of the reign of Her present Majesty, Queen Victoria, entitled "An Act for the more effectual relief of the Destitute Poor in Ireland," the Poor Law Commissioners did, by an Order under Seal, bearing date the 8th day of May, 1839, Order and Declare that on the 25th day of May, then instant, the several townlands named or described in the said Order should be and thenceforth remain united for the relief of the destitute Poor by the name of the Roscrea Union; and by another Order under Seal, bearing date the 3rd day of September, 1839, they did add certain townlands to the said Union:

AND WHEREAS by an Order under Seal, bearing date the 7th day of June, 1850, the Commissioners for administering the Laws for Relief of the Poor in Ireland did add to and separate from the said Union certain townlands named, respectively, in the said Order, and in the Schedule A thereunto annexed:

AND WHEREAS by Orders under Seal bearing date, respectively, the 12th day of September, 1850, and the 6th day of September, 1877, the said last-mentioned Commissioners and We, the Local Government Board for Ireland, did make certain alterations in the constitution of the said Union:

AND WHEREAS by an Order under Seal, bearing equal date herewith, We, the Local Government Board for Ireland, have declared that the Union known by the name of the Donaghmore Union shall on, from, and after the 30th day of September next be dissolved:

AND WHEREAS it is expedient to add to the said Roscrea Union certain townlands which at present form part of the said Donaghmore Union:

NOW THEREFORE, in exercise of the powers vested in us, We, the Local Government Board for Ireland, do hereby Order and Declare that on, from, and after the 30th day of September next, the several townlands named in the Schedule A hereunto annexed shall be added to and form part of the said Roscrea Union; and the said Roscrea Union so altered shall be divided into twenty-eight Electoral Divisions, and such Electoral Divisions shall be named as in the Second Column of the Schedule B hereunto annexed, and shall respectively comprise the several townlands named in the First Column of the said Schedule B, which are set or bracketed opposite to the names of such Electoral Divisions respectively.

AND WE do hereby Order and Declare that the number of Guardians to be elected for the Roscrea Union so constituted shall be thirty-one, of which number there shall be elected three for the Roscrea Electoral Division, two for the Borris-in-Ossory Electoral Division, and one for each of the other Electoral Divisions of the Union.

AND WHEREAS it is necessary to make provision for the management of the portion of the Donaghmore Union to be transferred to the Roscrea Union, until the accounts of the present Donaghmore Union are closed and a portion of the workhouse property taken possession of by the Guardians of the newly-constituted Roscrea Union, We do hereby direct that the present Clerk of the Donaghmore Union shall continue to perform the duties of Clerk in relation to the portion of the Donaghmore Union to be transferred to the Roscrea Union until the 30th day of

Printed image digitised by the University of Southampton Library Digitisation Unit

October, 1886, and that in like manner the present Master of the Donaghmore Workhouse shall continue to perform such duties as may be necessary for the purposes aforesaid until the 14th day of October, 1886, and that the said officers shall be paid in respect of the services hereinbefore mentioned a proportionate part of the salaries hitherto payable to them having regard to the time they may be so employed, and such portion of their salaries shall be paid by the Guardians of the newly-constituted Roscrea Union in such manner as We may hereafter direct:

And Whereas it is also necessary to make provision for the administration of Medical Relief in the portions of the Dispensary Districts of the present Donaghmore Union which shall be transferred to the Roscrea Union until such transferred portions of the said Dispensary Districts shall have been included in a new Dispensary District or new Dispensary Districts of the newly-constituted Roscrea Union to be formed in pursuance of the 6th section of the Act 14 and 15 Vic., cap. 68, We do hereby direct that the Medical Officers of the said existing Dispensary Districts of the present Donaghmore Union shall continue to discharge their respective duties until the 30th day of October, 1886, and shall be paid in respect of such services a proportionate part of the salaries hitherto payable to them having regard to the time they may be so employed, and the Guardians of the newly-constituted Roscrea Union shall contribute to such payment in such proportion as We may hereafter direct.

Schedule A.

Names of Townlands.

Ardvarney
Ballyhrophy
Gortnalee
Grange Beg
Killadooley
Killadooley
Knockscera
Raheensheara
Rathmore
Tullacommon
Ballykeevan
Ballymeelish
Barnasallagh
Bushfield or Magherna-skeagh
Clonagooden
Cappagh
Curraghmore
Derrin
Derrinoliver
Derrinsallagh
Derryvorrigan
Doon
Kilbeg
Knockaroe
Moanfad
Sentryhill
Shanhoo
Townparks
Ballymullen (Stuhber)
Ballynakill
Brockry
Castlefleming (Giles)
Castlefleming (Manly)
Castlefleming or Heath
Castlefleming (Stuhber)
Clonmore
Garrison
Garryduff
Kilmilan
Monamonra
Rossmore
Ballagharahin
Barrawinga
Clonmeenwood
Errill
Craigueavallagh
Graigueavallagh
Knockahaw
Knockardagannon, North
Knockardagannon, South
Lisduff
Lismurragha
Ballyglass
Ballymullen (Warrensford)
Ballyquaid Glebe
Castlequarter
Clonlahy Corporationland
Corporationland, 1st Division
Corporationland 2nd Division
Corporationland, 3rd Division
Erris or Skirk Glebe
Garranmaconly
Garranmaconly
Killasmeestia
Newtown or Skirk
Raheensheara
Rathnaleugh
Ballintaggart
Castletown
Clononeen
Keeloge, South
Kilmartin
Moneymore
Raheen or Charleville
Springhill
Barrahill
Borraghaun
Castlegrogan
Cloneeh
Coolowley (Mason)
Coolowley (Plott)
Eglish
Grogan
Harristown
Johnstown Glebe
Knockheel
Kyleamullaun
Lyroge
Mountoliver
Mountoliver
Oldtown
Park
Raheen
Rathsaran Glebe

rinted image digitised by the University of Southampton Library Digitisation Unit

Schedule B.

1st Col. Names of Townlands.	2nd Col. Names of Electoral Divisions.
Agbancon,	Aghancon.
Aghody,	
Ballybritt,	
Ballycurragh	
Ballyrickard Beg,	
Ballyrickard More,	
Ballywilliam,	
Bredagh,	
Brownhills,	
Clooneencapullagh,	
Cooldorragh,	
Danganreagh,	
Fancroft,	
Glascloon,	
Glascloon,	
Glebe,	
Glenacurragh,	
Keraun,	
Killeen,	
Knock,	
Knockarley,	
Leap,	
Lissanierin,	
Marymount,	
Tullaroe,	
Aghnagross,	Barna
Ballyrihy,	
Ballytoran,	
Barna,	
Behernogh,	
Coldblow,	
Coolroe,	
Corraclevin,	
Croughill,	
Irishtown,	
Mucklone, East,	
Mucklone, West,	
Rusheen,	
Ardavagga,	Ballincor.
Ballinamoe,	
Ballincor Demesne,	
Cloonaheen,	
Curralanty,	
Galbally,	
Gortavally,	
Moneyshingaun,	
Bathcahill,	
Sanghorough,	
Tonagh,	
Borrisnoe,	Borrisnoe
Cloncannon,	
Crumlin, Big,	
Crumlin, Little,	
Derrycallaghan,	
Drumhaun,	
Gorteenashingaun,	
Greenhills,	
Knockanroger,	
Barnane,	Borrisnafarney
Barnane,	
Borrisnafarney,	
Killoskehan,	
Ballynongh,	Bourney, East
Boolahaun,	
Boolareagh,	
Cullahill,	Bourney, East—*con.*
Gortderryboy,	
Gortnagowna,	
Gortnaskehy,	
Loran,	
Shanakill,	
Shanballynahagh,	
Ballyhenry,	Bourney, West.
Ballymoheen,	
Bailynamoe,	
Bonagortbaun,	
Clonakenny,	
Corriga,	
Derrylahan,	
Dangansallagh,	
Gorteen,	
Gortnadrumagh,	
Honeymount,	
Knockaunavogga,	
Kyleannagh,	
Lisduff,	
Longford,	
Longford,	
Longfordwood,	
Moatquarter,	
Montore,	
Mountfrisco,	
Oldcastle,	
Orkneys,	
Shanacloon,	
Summerhill,	
Ballaghboy,	Cangort.
Cangort Demesne,	
Cangort Park,	
Clucka, North,	
Clucka, South,	
Derrinclare,	
Druminduff,	
Glebe,	
Kilcomin,	
Kilmurryely,	
Rossamine,	
Toora,	
Armyhill,	Cullenwaine.
Ballingorraun,	
Ballinlough,	
Ballycormick,	
Ballynakill,	
Barnagrotty,	
Brownstown,	
Clynoe,	
Cullenwaine,	
Glaskill,	
Glendine,	
Island,	
Knockaspur,	
Knockbane,	
Lisdavuck,	
Loyer,	
Moneygall,	
Rath,	
Rathenny,	
Rathmoyle,	
Rosdrehid,	
Silverhill,	
Snugborough,	

Printed image digitised by the University of Southampton Library Digitisation Unit

SCHEDULE B—*continued.*

1st Col Names of Townlands.	2nd Col. Names of Electoral Divisions.	1st Col. Names of Townlands.	2nd Col. Names of Electoral Divisions.
Ballystanly, . .	Dunkerrin.	Ballysorrell, Big, .	Killavinoge.
Brockernagh, . .		Ballysorrell, Little, .	
Busherstown, . .		Boggaun, . . .	
Castleroan, . .		Dromard Beg, . .	
Clashagad, Lower, .		Dromard More, .	
Clashagad, Upper, .		Clonmore, . .	
Clonagannagh, . .		Glebe, . . .	
Drumroe, . . .		Graffin, . . .	
Franckfort, . .		Killavinoge, . .	
Loughan, . . .		Skehanagh, . .	
Ouris, . . .			
		Bohernarude, . .	Killea.
Aghadonglas, . .	Ettagh.	Clontaaffe, . . .	
Ballinlough, . .		Coolgarran, . .	
Ballinlough, . .		Craiguedarg, . .	
Ballyatty, . . .		Curraduff, . . .	
Ballybeg, . . .		Farranacahill, . .	
Ballyknockan, . .		Glenreagh, . .	
Cloghan, . . .		Gortacurra, . .	
Conicker, . . .		Graiguebeg, . .	
Coolderry, . . .		Kilballyhimikin, .	
Coolroe, . . .		Kilduff, . . .	
Curragh, . . .		Kilkip, East, . .	
Drumakeenan, . .		Kilkip, West, . .	
Drumakeenan, . .		Killawardy, . .	
Fortwilliam, . .		Killawardy, . .	
Glebe, . . .		Killea, . . .	
Gorteenafoly, or Newhall.		Killough, . . .	
Heath, . . .		Kilmacuddy, . .	
Killistristane, . .		Kilmacuddy, . .	
Knocknamase, or Goldengrove.		Lahesseragh, . .	
Loughwheelion, or Moneyadda.		Lisnareelin, . .	
Srahanbregagh, .		Lloydsborough, .	
		Lloydsborough, . .	
		Mien, . . .	
		Park, . . .	
		Skehanagh, North, .	
		Skehanagh, South, .	
Ballyduff, . . .	Gorteen.	Arduel, . . .	Mountheaton.
Ballyphilip, . .		Ballybrack, . .	
Coldblow, . . .		Ballyclery, . . .	
Coolanure, . . .		Ballywilliam, . .	
Cooleeshill, . .		Boultry, . . .	
Cooleeshill, . .		Clonbrennan, . .	
Dungar, . . .		Clonbrennan, . .	
Dungar, . . .		Clonlisk, . . .	
Gorraun, . . .		Clyduff, . . .	
Gorteen, . . .		Glassclon, . .	
Gorteen, . . .		Glasshouse, . .	
Keeloge, . . .		Keeloge, . . .	
Kilcreman, . .		Lisnageeragh, . .	
Killavilla, . . .		Milltown, . . .	
Knockloughlin, . .		Mountheaton, . .	
Laughil, . . .		Mountheaton, . .	
Rooaun, . . .		Newtown, . . .	
		Rutland, . . .	
Aghsmear, . . .	Rathnaveoge.	Ashbury, . . .	Roscrea.
Ballycrine, . .		Barnagree, . . .	
Ballygorteen, . .		Benamore, . . .	
Ballynakill, . .		Birchgrove, . .	
Ballyslea, . . .		Borris, . . .	
Behaghglass, . .		Camlin, . . .	
Boola, . . .		Carrick, . . .	
Boola, . . .		Castleholding, . .	
Glenbeha, . . .		Cloonagh, . . .	
Lisglenbeha, . . .		Cloneen, . . .	
Lismakin, . . .		Clybanane, . .	
Rathnaveoge, Lower,		Cloncrackin, . .	
Rathnaveoge, Upper,		Cooleeshill, . .	

Printed image digitised by the University of Southampton Library Digitisation Unit

SCHEDULE B—*continued.*

1st Col. Names of Townlands.	2nd Col. Names of Electoral Divisions.
Corville,	Roscrea—*con.*
Demesne,	
Derrymore,	
Derryvale,	
Glebe,	
Glentara,	
Gortmullin,	
Grange,	
Inane,	
Irby,	
Loughanavatta,	
Loughpark,	
Millpark,	
Monaincha,	
Parkmore,	
Pintown,	
Racket Hall,	
Raheens,	
Scart,	
Sheehane,	
The Sheehys,	
Timeighter,	
Townparks,	
Tullaskeagh,	
Verdant Hill,	
Whitepark,	
Willisson,	
Ballykilleen,	Shinrone.
Ballylownan,	
Brosna,	
Clareen,	
Cloghmoyle,	
Derrymacedmond,	
Glasderrybeg,	
Glasderrymore,	
Gortcreen,	
Kilhallyskea,	
Kilfrancis,	
Magheramore,	
Magherareagh,	
Moynure,	
Moynure,	
Scorduff,	
Shinrone,	
Tubbrid,	
Ballintemple,	Templeharry.
Ballydonagh,	
Brickanagh,	
Cloonalisk,	
Cloonaloughan,	
Clonymohan,	
Emmel,	
Emmel, East,	
Emmel, West,	
Foxburrow,	
Gorraun,	
Graffan,	
Knockbrack,	
Knockearl,	
Ballykelly,	Timoney.
Bawnmadrum,	
Bawnmadrum, North,	
Cappalahan,	
Cappalahan,	
Cullaun,	
Gortnacally,	
Gortnacally,	
Newtown,	
Newtown,	
Rockforest,	Timoney—*con.*
Timoney,	
Timoney Hills,	
Tinderry,	
Ballaghmore, Lower,	Kyle.
Ballaghmore, Upper,	
Ballinla,	
Ballyduff,	
Barnaboy,	
Cloncourse,	
Clonoonagh,	
Kyle,	
Lackey,	
Oldcamp,	
Rossbaun,	
Rossdorragha,	
Rossnabarnagh,	
Tubbrid,	
Ardvarney,	Ballybrophy.
Ballybrophy,	
Gortnalee,	
Grange Beg,	
Killadooley,	
Killadooley,	
Knockseera,	
Raheensheara,	
Rathmore,	
Tullacommon,	
Ballykeevan,	Borris in-Ossory.
Ballymeelish,	
Barnasallagh,	
Bushfield or Maghernaskeagh.	
Clonagooden,	
Cappagh,	
Curraghmore,	
Derrin,	
Derrinoliver,	
Derrinsallagh,	
Derryvorrigan,	
Doon,	
Kilbeg,	
Knockaroe,	
Moanfad,	
Sentryhill,	
Shanboe,	
Townparks,	
Ballymullen (Stubber).	Clonmore.
Ballynakill,	
Brockry,	
Castlefleming or Heath	
Castlefleming (Giles),	
Castlefleming (Manly),	
Castlefleming (Stubber).	
Clonmore,	
Garrison,	
Garryduff,	
Kilmilan,	
Monamonra,	
Rossmore,	
Ballagharahin,	Errill.
Barrawinga,	
Clonmeenwood,	
Errill,	
Craigueavallagh,	
Graigueavallagh,	

Printed image digitised by the University of Southampton Library Digitisation Unit

SCHEDULE B—*continued.*

1st Col. Names of Townlands.	2nd Col. Names of Electoral Divisions.	1st Col. Names of Townlands.	2nd Col. Names of Electoral Divisions.
Knockahaw, . .	Errill—*con.*	Ballintaggart, . .	Moneymore.
Knockardagannon, North.		Castletown, . .	
Knockardagannon, South.		Clononeen, . .	
Lisduff, . . .		Keeloge, South, .	
Lismurragha, . .		Kilmartin, . . .	
		Moneymore, . .	
		Raheen or Charleville	
		Springhill, . .	
Ballyglass, . .	Monecnalassa.	Barrahill, . . .	Rathsaran.
Ballymullen (Warrensford).		Borraghaun, . .	
Ballyquaid Glebe, .		Castlegrogan, . .	
Castlequarter, . .		Cloneeh, . . .	
Clonlahy Corporationland.		Coolowley (Mason), .	
		Coolowley (Plott), .	
Corporationland, 1st Division.		Eglish, . . .	
		Grogan, . . .	
Corporationland, 2nd Division.		Harristown, . .	
		Johnstown Globe, .	
Corporationland, 3rd Division.		Knockheel, . .	
		Kyleamullaun, . .	
Erris or Skirk Glebe,		Lyroge, . . .	
Garranmaconly, .		Mountoliver, . .	
Garranmaconly, .		Mountoliver, . .	
Killasmeestia, . .		Oldtown, . . .	
Newtown or Skirk, .		Park, ...	
Raheensheara, . .		Raheen, . . .	
Rathnaleugh, . .		Rathsaran Glebe, .	

Sealed with our Seal, this Thirteenth day of August, in the year of Our Lord One Thousand Eight Hundred and Eighty-six.

(Signed), M. E. HICKS-BEACH.
HENRY ROBINSON.
CHARLES CROKER-KING.
GEORGE MORRIS.

ASHBOURNE, *C.*

WE, the Lord Justices, General Governors of Ireland, do hereby approve this Order.

By command of the Lords Justices,
R. G. C. HAMILTON.

No. 5.—ORDER ALTERING UNION.

URLINGFORD UNION.

To the GUARDIANS of the POOR of the URLINGFORD UNION; and to all other Persons whom it may concern.

WHEREAS in exercise of the powers vested in them by an Act passed in the Tenth Year of the Reign of Her present Majesty, Queen Victoria, intituled "An Act to make further provision for the Relief of the Destitute Poor in Ireland," the Commissioners for administering the Laws for relief of the poor in Ireland, by an Order under Seal bearing date the 7th day of June, 1850, did declare that the several Townlands named in the 1st column of the Schedule thereunto annexed, should be and thenceforth remain united for the relief of the destitute poor by the name of the Urlingford Union:

Printed image digitised by the University of Southampton Library Digitisation Unit

AND WHEREAS by an Order under Seal, bearing date the 12th day of June, 1877, We, the Local Government Board for Ireland, did add another townland to the said Union:

AND WHEREAS by an Order under Seal, bearing equal date herewith, We, the Local Government Board for Ireland, have declared that the Union known by the name of the Donaghmore Union shall on, from, and after the 30th day of September next, be dissolved:

AND WHEREAS it is expedient to add to the said Urlingford Union certain Townlands which at present form part of the said Donaghmore Union:

NOW THEREFORE, in exercise of the powers vested in us, We, the Local Government Board for Ireland, do hereby Order and Declare that on, from, and after the 30th day of September next, the several Townlands named in the Schedule A hereunto annexed, shall be added to and form part of the said Urlingford Union; and the said Urlingford Union so altered shall be divided into seventeen Electoral Divisions, and such Electoral Divisions shall be named as in the second column of the Schedule B hereunto annexed, and shall respectively comprise the several Townlands named in the first Column of the said Schedule B, which are set or bracketed opposite to the names of such Electoral Divisions respectively.

AND WE do hereby Order and Declare that the number of Guardians to be elected for the Urlingford Union so constituted shall be eighteen, of which number two shall be elected for the Urlingford Electoral Division and one shall be elected for each of the other Electoral Divisions of the Union.

AND WHEREAS it is necessary to make provision for the management of the portion of the Donaghmore Union to be transferred to the Urlingford Union until the accounts of the present Donaghmore Union are closed and a portion of the Workhouse property taken possession of by the Guardians of the newly-constituted Urlingford Union, We do hereby direct that the present Clerk of the Donaghmore Union shall continue to perform the duties of Clerk in relation to the portion of the Donaghmore Union to be transferred to the Urlingford Union until the 30th day of October, 1886, and that in like manner the Master of the Donaghmore Workhouse shall continue to perform such duties as may be necessary for the purposes aforesaid until the 14th day of October, 1886, and that the said Officers shall be paid in respect of the services hereinbefore mentioned a proportionate part of the salaries hitherto payable to them having regard to the time they may be so employed, and such portion of their salaries shall be paid by the Guardians of the newly-constituted Urlingford Union in such manner as We may hereafter direct.

AND WHEREAS it is also necessary to make provision for the administration of Medical Relief in the portion of the Dispensary District of the present Donaghmore Union which shall be transferred to the Urlingford Union until such transferred portion of the said Dispensary District shall have been included in a new Dispensary District of the newly-constituted Urlingford Union to be formed in pursuance of the 6th section of the Act 14 and 15 Vic. cap. 68, We do hereby direct that the Medical Officer of the said existing Dispensary District of the present Donaghmore Union shall continue to discharge his duties until the 30th

Printed image digitised by the University of Southampton Library Digitisation Unit

day of October, 1886, and shall be paid in respect of such services a proportionate part of the salary hitherto payable to him having regard to the time he may be so employed, and the Guardians of the newly-constituted Urlingford Union shall contribute to such payment in such proportion as We may hereafter direct:

Schedule A.

Names of Townlands.

Baunaghra.	Clonmeen, North.	Kyle.
Cappalinnan.	Clonmeen, South.	Rossdarragh.
Clonburren (Moore).	Graigueadrisly.	Templequain.

Schedule B.

1st Col. Names of Townlands.	2nd Col. Names of Electoral Divisions.	1st Col. Names of Townlands.	2nd Col. Names of Electoral Divisions.
Balleen, Little,	Balleen.	Cooloultha, or Moneynamuck,	Galmoy—*con.*
Balleen, Lower,		Garrylaun,	
Baunmore, or Balleen, Upper,		Moneynamuck (Stopford),	
Belville,		Rathbane,	
Coolcashin,		Rathreagh,	
Creenkillbeg,		Rathpatrick,	
Creenkillmore,		Toornamongan,	
Foyle, North,		Waterland,	
Foyle, South,		Whiteswall,	
Frankford, or Ballykieran,		Ballylehaun,	Glashare.
Garranamanagh,		Ballyspellan,	
Gorteennamuck,		Baungarrow,	
Graigueswood,		Baunrickeen,	
Killoshulan,		Coolnacrutta,	
Lodge,		Glashare,	
Lodge Demesne, East,		Grangefertagh,	
Lodge Demesne, West,		Rathlogan,	
Newtown,		Rathlogan,	
Spahill,		Rathoscar,	
Tifeaghna (Browne)		Ballycuddihy,	Johnstown.
Tinnascarty,		Ballydonnell,	
Ballyconra,	Ballyconra.	Ballyellis,	
Ballynaslee,		Crosspatrick,	
Parksgrove,		Donaghmore, Lower,	
Seskin,		Donaghmore, Upper,	
Seskin, Little,		Foulkscourt,	
Seskin, North,		Foulkscourt,	
Seskin, South,		Glebe,	
Baunmore,	Baunmore.	Knockdav,	
Bruckana,		Rathpoleen,	
Lough,		Seven Sisters,	
Rathosheen,		Tullanvoolty,	
Balief, Lower,	Clomantagh.	Warrenstown,	
Balief, Upper,		Warrenstown,	
Barna,		Ballygowney,	Lisdowney
Barna,		Ballygowney,	
Clomantagh, Lower,		Ballyring, Lower,	
Clomantagh, Mountgarret,		Ballyring, Upper,	
Clomantagh, Upper,		Clontubbrid,	
Kilrush,		Garrydague,	
Kylehallynamoe,		Lisdowney,	
Tubbrid, Lower,		Monphole,	
Tubbrid, Upper,		Tentore,	
Baunhallinlough,	Galmoy.	Tifeaghna (Mount Garret),	
Bayswell,		Tinnaslatty,	
Castletown,			

rinted image digitised by the University of Southampton Library Digitisation Unit

Schedule B—*continued.*

1st Col. Names of Townlands.	2nd Col. Names of Electoral Divisions.	1st Col. Names of Townlands.	2nd Col. Names of Electoral Divisions.
Acragar,	Rathbeagh.	Gortnahoo,	Buolick—*con.*
Blackwood,		Graigaman,	
Clone,		Kilbraugh,	
Grange,		Knockanglass,	
Lisduff,		Knockboy,	
Moneenann,		Littlefield,	
Rathbeagh,		Fennor,	Fennor.
Skinstown,		Garryelogh,	
Sweethill,		Graiguepadeen,	
Ballynascarry (Butler),	Tubbridbritain.	Inchirourke,	
Ballynasearry (Gore),		Lisduff,	
Blackbottom,		Rathbeg,	
Blanchfieldsbog,		Urard,	
Coldharbour,		Bawnlea,	Kilcooly.
Craddockstown,		Blackcommon,	
Darbyshill,		Crossoges,	
Forekill,		Deerpark,	
Garnagale,		Garransilly,	
Garranconnell,		Graigaheesha,	
Garryhiggin,		Grangeeastle,	
Glenreagh,		Grangecrag,	
Greenhill,		Grangehill,	
Hillend,		Kilcooly Abbey,	
Kildrinagh,		Knockatooreen,	
Killahy,		Newhall,	
Lughinny,		Newpark,	
Monablanchameen,		Renaghmore,	
Parks,		Sallybog,	
Rathelevin,		Springfield,	
Skeaghcroum,		Ballinunty,	New Birmingham.
Sragh,		Ballinunty,	
Woodsgift,		Derryvella,	
Ardreagh,	Urlingford.	Glengoole, North,	
Borrisbeg,		Glengoole, South,	
Borrismore,		Lickfinn,	
Islands,		Lickfinn,	
Mountfinn,		Tullequane,	
Mullaunattina,		Ballynastick,	Poyntstown.
Ridge,		Clononra,	
Tincashel,		Mellisson,	
Urlingford,		Poyntstown,	
Bawnreagh,	Buolick.	Poyntstown,	
Buolick,		Baunaghra,	Kyle.
Clonamicklon,		Cappalinnan,	
Clonamondra,		Clonburren (Moore),	
Coole,		Clonmeen, North,	
Crab,		Clonmeen, South,	
Derrycoogh,		Graigueadrisly,	
Foilacamin,		Kyle,	
Gorteen, Lower,		Rossdarragh,	
Gorteen, Upper,		Templequain,	
Gorteenraineer,			

Sealed with our Seal, this Thirteenth day of August, in the Year of our Lord One Thousand Eight Hundred and Eighty-six.

(Signed), M. E. Hicks-Beach.
Henry Robinson.
Charles Croker-King.
George Morris.

Ashbourne, C.

We, the Lord Justices, General Governors of Ireland, do hereby approve this Order.

By Command of the Lords Justices,
R. G. C. Hamilton.

Printed image digitised by the University of Southampton Library Digitisation Unit

II.—CIRCULARS.

No. 1.—SUGGESTIONS as to the MODE of DEALING with the "HESSIAN FLY."

Local Government Board, Dublin,
29th October, 1886.

SIR,

It having been represented to this department that the "Hessian Fly" has made its appearance in England, I am directed by the Local Government Board for Ireland to forward herewith, to be laid before the Board of Guardians, copies of some suggestions by Mr. Charles Whitehead, F.L.S., F.G.S., for dealing with this insect.

The Local Government Board invite the attention of the Board of Guardians to this subject, with a view to their communicating the information to those interested, in the event of the insect appearing in this country.

I am sir, your obedient servant,

W. D. WODSWORTH, Secretary.

To the Clerk of each Union.

ENCLOSURE to the FOREGOING.

THE HESSIAN FLY. *Cecidomyia destructor.* (Say.)

The following suggestions have been prepared by Mr. Charles Whitehead, F.L.S., F.G.S., at the request of the Lords of the Committee of Council for Agriculture, for the information of Agriculturists;—

THE HESSIAN FLY. *Cecidomyia destructor.* (Say.)

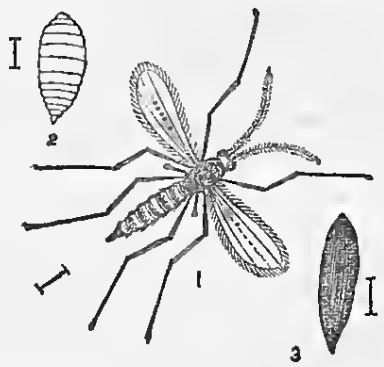

1. The perfect fly much magnified. 2. Larva magnified. 3. Pupa magnified. Lines showing natural size.

This insect is terribly destructive to corn crops in America, Canada, and parts of Germany. In some years it has almost entirely destroyed the wheat crops in large districts in these countries. In the upper counties of Georgia, Packard states, "the fly has committed such ravages upon the wheat as scarcely to leave enough seed for another year."

It had not been found in Great Britain until this present year, though, in 1800, fears were entertained that it had been introduced.

In 1788 the importation of wheat from America was prohibited by the British Government, until it was ascertained that it was not likely that the insect could be brought over in this way.

Printed image digitised by the University of Southampton Library Digitisation Unit

Now, however, without any doubt, it has appeared here, and all effort must be made, and at once made, to stamp out this dangerous intruder. To effect this, if possible, information is given below as to the nature of the attack of the Hessian fly, and a description of it in its various stages, as well as methods of preventing it from spreading in this country.

The signs of the Attack.

The plants of wheat and barley infested with this insect turn yellow, and become stunted and unhealthy. Plants upon sharp gravelly patches, "pinnocky places," "stonebrash," or "stone-shatter," and upon the poorest parts of fields, show the attack first and most seriously. As the plants ripen the straw becomes root-fallen and scrawled, the ears are small, and the grains misshapen and shrivelled. Corn plants thus affected should be carefully examined, especially their leaves, or blades, just at the points where they cover the second joints of the stems from the ground.

The Description of the Insect.

Upon corn plants thus injured either the larvæ (Fig. 2) of the Hessian fly, or its pupæ (Fig. 3) will be found close to the lower joints between the stems and the leaves, or blades.

The larvæ, which are the authors of the mischief, as they suck out the juices of the plants, are clear white, or translucent maggots, about the fifteenth of an inch long, having stripes of a greenish hue under their skins. They remain in this state from four to six weeks, and then assume pupal, or semi-pupal form.

The pupæ are called "flax seeds" in America, because they are like small, elongated flax seeds. They are a little longer than the larvæ, and are of a chestnut colour. It is in this state alone that the Hessian fly has been seen in England.

These pupæ are unmistakeable, and when once discovered immediate steps should be taken to prevent them from turning to flies (Fig. 1), which would lay eggs upon the corn plants either in the coming autumn or in the spring.

Methods of Prevention.

Crops of wheat and barley in whose straw the "flax seeds" have been found should be cut above the second joint, either by setting the reaping machines high, or by reaping them by hand so as to leave a long stubble. Where barley is short and must be cut with scythes, the mowers should be instructed to keep them as high as possible.

Lands upon which the crops have been infested should be cultivated, or broad-shared, immediately after harvest. The stubble and rubbish should be collected most carefully, and burnt. After this the land should be deeply ploughed. Or, the stubble might be ploughed in at once deeply.

Straw from infested fields should be closely inspected when thrashed. If pupæ are found, the straw should be used on the spot, if possible, for litter, and all passed through mixens that heat may destroy them.

The chaff and "cavings" from such straw should be burnt, and the corn screened in the most careful manner. Corn from infested fields should on no account be used for seed.

Where manure is obtained from the cowsheds and stables of London and other cities and towns, it should be mixened for some time, as it is very probable that the pupæ of the insect might be imported in packing cases and with straw crates from America and Canada.

Wheat plants and barley plants that show yellowness and other signs of disorder in the autumn, or spring, should be closely examined for the larvæ or pupæ of the Hessian fly.

Should it be discovered that the larvæ, or maggots, are injuring young wheat plants in November, or that pupæ—"flax seed"—are present upon these, it would be well to feed them down hard with sheep.

CHARLES WHITEHEAD.

Printed image digitised by the University of Southampton Library Digitisation Unit

SUPPLEMENTAL SUGGESTIONS.

The following supplemental suggestions have been prepared by Mr. Charles Whitehead, F.L.S., F.G.S., at the request of the Lords of the Committee of Council for Agriculture, in consequence of the recent appearance of the Hessian fly in its perfect, or fly form:—

Since the preparation and issue of the suggestions concerning the Hessian fly, the perfect insect, or fly, has been seen to come from the pupa, or "flax seed," found in the stems of wheat and barley plants. It may, therefore, be assumed that this insect will be of a double brooded habit in this country, as it is in America and Canada, and will attack wheat plants in the autumn, and wheat plants and barley plants in the spring and summer.

The fly, as it has appeared lately in England, corresponds exactly with the descriptions of American entomologists, and eminent English authorities have pronounced it to be the Hessian fly, *Cecidomyia destructor.* (Say.) It resembles a tiny gnat, being about the eighth of an inch long. Its body is brown, with the head and fore part of the body of a rather darker colour. The wings are gray or smoke coloured, and have long fine fringes around them. with peculiar veins characteristic of the *Cecidomyiæ.* Its long horns, or antennæ, are like strings of beads.

As soon as the wheat plants are up in the autumn the flies will lay eggs upon them. Larvæ, or little white maggots (Fig. 2), will be hatched from them and attack the plants, living on them until they turn to pupæ (Fig. 3), in which form they will pass the winter. Flies will come from these pupæ in the spring and deposit eggs upon wheat plants and barley plants. Larvæ proceeding from these eggs will injure these corn plants in the manner observed recently near Hertford, Inverness, Perth, and in Essex, and elsewhere.

Farmers, and especially those who are in or near districts that were infested this year, should watch their wheat plants in October and November, and examine them for larvæ between the stems and the blades. Should larvæ be found, dressings of soot, or of soot and lime, or guano would check their operations. Wheat plants upon which larvæ are seen in the autumn, or upon which pupæ are found in the winter, should be fed closely down by sheep in the early spring, if possible. Heavy rollings with ring or ordinary rollers would be advantageous.

It is most important to burn infested stubble, or to plough it deeply in at once, to prevent the flies from being generated. In the case of "seeds" where stubble is much infested, it should be brushed off with poles, or even with scythes in bad cases, and collected as closely as possible for burning by means of "dew-rakes."

CHARLES WHITEHEAD.

14th September, 1886.

No. 2.—NATIONAL SCHOOL TEACHERS (IRELAND) ACT.

Local Government Board, Dublin,
30th December, 1886.

SIR,

In pursuance of the 4th Section of "The National School Teachers (Ireland) Act, 1875," the Local Government Board for Ireland transmit to you herewith, to be laid before the Board of Guardians of Union, the Notice which they are required by that Section to transmit, on or before the 1st day of January, to the Guardians of every Union which shall not at such time be a contributory Union within the meaning of the Act.

The notice now transmitted, as in the case of the Notice which was transmitted on the 30th December, 1885, requires the Guardians within forty days from the receipt thereof to inform the Local Government Board whether, for the purpose of increasing the remuneration of the

Printed image digitised by the University of Southampton Library Digitisation Unit

Teachers of National Schools within the Union, they are willing to make their Union a contributory Union within the meaning of the Act, and the Guardians will observe therefore that by the present Notice they are now called upon, in pursuance of the requirement of the Act, to decide whether they will become contributory for the year 1887—88 (that is for the year commencing on the 1st April next), and subsequent years, until the resolution to contribute be legally revoked.

The Board forwarded with their Circular of the 30th August, 1875, a copy of the Act, and of various other documents relating to this subject and they desire to refer the Board of Guardians to that Circular and the documents which accompanied it, for any information which they may require before replying to the enclosed Notice.

The Board have to add that the Commissioners of National Education have furnished them with an estimate of the probable amount which will be payable by the Guardians of the several Unions in Results Fees to Teachers of National Schools within the respective Unions for the year 1887—88, and the liability which, according to this estimate, the Guardians will incur by making their Union a contributory one is not expected to exceed £

I am, sir, your obedient servant,

W. D. Wodsworth, Secretary.

To the Clerk, Union.

Enclosure to the Foregoing.

Notice.

In pursuance of Section 4 of "The National School Teachers (Ireland) Act, 1875," 38 and 39 Vic., c. 96.

The Guardians of Union are hereby required, within forty days after the receipt hereof, to inform the Local Government Board for Ireland whether for the purpose of increasing the remuneration of the Teachers of National Schools within the Union, they are willing to become a contributory Union within the meaning of "The National School Teachers (Ireland) Act," (38 and 39 Vic., c. 96).

By order of the Board,

W. D. Wonsworth, Secretary.

30th December, 1886.

No. 3.—Election of Guardians.—Instructional Circular.

Local Government Board, Dublin,

12th January, 1887.

Sir,

1. The Local Government Board for Ireland desire to call your attention to the General Order dated the 2nd January, 1863, regulating the conduct of Elections of Guardians in the several Unions in Ireland, a copy of which Order was transmitted with the Circular of the Poor Law Commissioners, dated the 16th of that month.

2. That Order rescinds the Order of the 26th January, 1852, as well as all previous Orders, except such portions thereof as may have appointed the Clerk for the time being to be the Returning Officer, and may not have been rescinded by any subsequent Order; and except such portions thereof as may have fixed the value of the qualification for the

Printed image digitised by the University of Southampton Library Digitisation Unit

office of Guardian, and may not have been rescinded or altered by any subsequent Order. Under Article 1 of the Order of the 2nd January, 1863, the Clerk for the time being (except in cases where the Order appointing the Clerk may have been rescinded) will continue to be the Returning Officer, and the same Article, it will be seen, provides for the performance of the duties of Returning Officer in case of vacancy in the office of Clerk, or in case of the Clerk being prevented by sickness or accident, or other sufficient cause, from the performance of his duties, the Guardians being empowered, in either of those events, to appoint some person to perform such of the duties, imposed by the Order upon the Returning Officer, as shall then remain to be performed.

You will be so good as to read carefully and attend to the following observations:—

Collectors.

3. Under Articles 3, 12, 14, 22, and 34, of the General Order the Collectors of poor rate in the Union are to assist the Returning Officer as heretofore in the Election, at the times and for the purposes therein indicated. These Regulations impose no fresh duties on the Collectors, but it will be proper for you to call the attention of each of them to those Regulations before the next Election takes place.

Distribution and Collection of Voting Papers.

4. The Police, who may be employed as heretofore in posting the Notices of the Election and in distributing and collecting Voting Papers, will receive their instructions from their own superior Officers; but in case their services in any instance should not be available in sufficient number for the latter duty, the Returning Officer should take care to furnish any other persons who may be employed by him, in pursuance of Article 2 of the General Order, for the distribution and collection of the Voting Papers, with proper lists and instructions for their guidance, in accordance with Articles 18, 19, 21, 23, 24, and 28, of the Order.

5. Where it has happened in previous Elections that the assistance of the Police has not been available, or has not been available to sufficient extent, for the distribution and collection of Voting Papers within the prescribed period, applications have, in some instances, been received for sanction to the employment of the Collectors of poor rates, and of Relieving Officers, in this service, where it may be necessary to issue Voting Papers. It is desirable that, where practicable, this duty should be performed by responsible officers; and as it will, according to the regulations, occupy only two or at most four days, and will therefore not cause any material interruption of the ordinary duties of the Union Officers referred to, the Local Government Board are prepared to sanction their being employed to assist in performing the duty in question, provided the Board of Guardians permit them to be so employed, for which permission it will be your duty, where necessary, to apply. If the services of the Police and Union Officers should not be available or sufficient, you will have to employ other trustworthy persons acquainted with the respective localities, as far as practicable, in accordance with the regulation contained in Article 2 of the General Order. But you will first take care to ascertain whether you can obtain the services of the Police in sufficient number or not, before you employ any other persons; and you will only resort to the employment of the Officers of the Union or other persons, in case you cannot obtain the assistance of the Police in sufficient number.

Printed image digitised by the University of Southampton Library Digitisation Unit

Preparation of Lists of Voters.

6. Should some additional assistance be necessary for enabling you, in case of contests, to prepare the requisite Lists of Voters, and complete the proceedings in the Election at the times prescribed by the General Order, the Local Government Board will be prepared to sanction such assistance for so long as may be absolutely requisite, on receiving a communication from you, setting forth the *circumstances which render the application necessary*, the *particular purposes* for which assistance is required, and the *extent* of assistance required.

Notice of Election.

7. One of your first duties will be to issue the Notice of the Election, which is to be posted on the 25th of February. The Notice is to set forth the names of the Electoral Divisions, the qualification and number of Guardians to be elected for each, with other particulars prescribed in the General Order. You should, in due time before the 25th February, give notice of application to the Constabulary for their assistance in posting the Notices, as heretofore; and you will afterwards forward the copies of the Notices to the proper Constabulary stations. Due notice should likewise be given to the Constabulary when it becomes necessary to apply for their services in the distribution and collection of Voting Papers, apprizing them of the probable extent of the duty to be performed.

Dates for various Proceedings.

8. The following are the days upon which the several proceedings in the ensuing Election are to be taken, in pursuance of the Order :—

25th February—Issue of Notice of Election. (Art. 9.)

4th March—Last day for receiving Nomination Papers, which can be received up to 5 o'clock, p.m., on that day. (Art. 11.)

8th March—List of Candidates to be prepared and forwarded: (Art. 15.)
—List of Voters to be prepared in case of contest.

The last day for receiving Statements of Claim to Vote, and Appointment of Proxies, (6 & 7 Vic., c. 92, § 24, and 25 & 26 Vic., c. 83, § 15)—so as to be available in this Election, will be the 21st February; and in case of contests, the Lists of Ratepayers making Statements are to be made up to that day. (Art. 18.)

12th March—Application to be made to Constabulary for assistance in distributing Voting Papers, where necessary, which should afterwards be transmitted to them, with the List of Voters, in due time for distribution on the day prescribed for the purpose.

17th March—List of occupying Tenants who are entitled to Vote, having paid Rates required to be paid, is to be made up to this day. (Art. 22.)

18th March—Day for issuing Voting Papers, and following day, if needful. (Art. 21.)

21st March—Day for collecting Voting Papers, and following day, if necessary. (Art. 28.)

22nd March—Time for applying for Voting Papers, where not duly received by persons entitled, expires. (Arts. 29, 30.)

23rd March—Time for delivering to Returning Officer Voting Papers that may not have been duly collected, expires. (Art. 31.)

25th March—Return of Guardians to be made, (Art. 35); or within 14 days after the 25th of March. (Art. 36.)

Forms.

9. Previously to the commencement of the Election, you should procure the requisite supply of the Forms prescribed for use in the Election. With regard to the Notice of the Election (Form E) the Board have

Printed image digitised by the University of Southampton Library Digitisation Unit

thought it advisable to direct that the copies of that Notice should be printed and transmitted to you from this Office, as usual, and the same number of copies as was forwarded to you last year will accordingly be transmitted to you in due time, for posting and distributiou according to Article 9 of the General Order. If, however, you should be of opinion that the number of copies printed last year was greater or less than will be required for the present year, *you will be good enough to report the fact immediately, stating the number which you consider necessary.* In the absence of any communication from you before the 25th instant, the same number as was furnished last year will be provided.

10. With regard to the other Forms, steps should be taken in due time to provide a sufficient supply of those which may be required for carrying on the Election, as prescribed by the General Order. The Forms can be procured from Messrs. A. Thom & Co. (Limited), Abbey-street, Dublin; but should you employ any other Printer, it will be necessary for you to compare the several Forms carefully with those prescribed in the General Order, as you will be responsible for their accuracy; and it is advisable that you should ascertain and compare the prices at which they are procurable, before you order them.

Placard.

11. A Placard, containing a description of the Electoral Divisions in the Union as at present constituted, to be posted in case of contest, as heretofore, should be prepared, and a sufficient number of copies thereof for posting, obtained when necessary, in like manner with the Voting Papers.

Statements of Claims to Vote, &c.

12. The Forms (A 1, A 2, B 1 and 2, C 1, and C 2 and 3), for Statements of Claims to be entitled to vote, and Appointments of Proxies with their Applications, and the Statements of Corporations and Joint-Stock Companies, are to be supplied, free of charge (on application made to you) to any Persons, or Corporations, or Companies, respectively, who may require them for their own statements or applications. It would not be expedient to make a more general distribution of these Forms.

Registry of such Claims,

13. With regard to the Registry of such Statements and Appointments in the proper Books (Forms D 1, 2, 3, 4, 5,) the Board request the special attention of the Clerk and Returning Officer to Articles 4 and 5 of the General Order, and to the duties assigned to those officers in respect to the same, under the provisions of the Statutes and under Articles 6 and 8 of the Order.

14. The provisions of the Acts relating to such Statements and Registers are contained in § 84 of 1 & 2 Vic., c. 56, as amended by § 24 of 6 & 7 Vic., c. 92, and § 15 of the 25 & 26 Vic., c. 83, to which your attention is requested, as well as to § 26 of the 6 & 7 Vic., c. 92. The 15th sec. of the 25 & 26 Vic., c. 83, sets forth the particulars required to be given in such Statements, which must be lodged one calendar month before the Owner or Immediate Lessor, or his Proxy, can vote as such; and the 84th sec. of the 1 & 2 Vic. c. 56, requires that the Guardians, or the person acting as Returning Officer, should register such Statements in manner therein provided. If at any Election the Returning Officer have reasonable cause to doubt the correctness of a Claim to vote, made by any person in respect of net rent, the Returning

Printed image digitised by the University of Southampton Library Digitisation Unit

Officer is required by the 26th sec. of the 6 & 7 Vic., c. 92, not to admit such person to vote, until he shall have produced evidence, to the satisfaction of the Returning Officer, of the amount of such rent.

15. Inconvenience and irregularity, it is believed, have occurred in some instances from the discovery, at the time of an Election, of errors or defects in the Registry prescribed, from omission of Statements, therein, or from retaining on record the Statements of persons deceased, or from other causes, where the original Statements, owing to changes of Officers or other circumstances, are not themselves forthcoming. The changes made by the Act of 1862, in regard to the particulars required to be furnished, will render the Statements and Registers existing previously to that Act unavailable, and the Board request that you will at once see whether the new Forms of Register have been duly entered up, and that you will duly enter therein all the new Statements and Appointments which you may have received, or may receive, before the time of the Election, so that they may be perfected before the approaching Election takes place. Care should also be taken to revise the entries in those Registers with a view to their proper correction where the original Claimants have died, or other changes affecting the validity or continuance of the claims have taken place.

16. The Local Government Board take this opportunity to observe that although an Owner or Proxy is not entitled to vote until one calendar month after he shall have made the prescribed statement or appointment, it is not necessary that he should make or renew such statement, &c., a month before *each* Election; but they continue in force for five years from the date on which they have been given provided the parties remain in possession of the interests described therein; and provided, in the case of a Proxy, that the appointment is not sooner revoked, or the Owner himself resumes the exercise of his right to vote, or either of the parties dies.

17. Any such statements, &c., should be duly preserved; and in case there be reason to believe that any that may have been already lodged have not been handed over to you by any previous Officer, or not registered, you should make inquiry of such Officer, or otherwise endeavour to obtain them, and forthwith see that they be recorded in the proper form of Register Book, and that the directions in the abovementioned Articles of the Election Order be duly complied with.

Delivery of Voting Papers.

18. The Returning Officer is not bound, under Article 23 of the Election Regulations, to cause any Voting Papers to be delivered out of the Electoral Division or Ward for which it may be necessary to issue Voting Papers; and if the places named for the reception of Voting Papers, by the Owners or Proxies, who have made Statements, be not in any case within the respective Divisions or Wards in which the properties are situate, you should immediately communicate with such parties, and request them to name a place within the Division or Ward, and point out to them that otherwise they can only vote in manner provided in Article 29 of the Election Regulations; and you should apprize the parties concerned as above of the substance of the Regulation contained in that Article.

Marking Voting Papers.

19. A practice appears to have been adopted by the Returning Officer in some instances, of marking on each of the Voting Papers, in addition to the *number* directed by Article 19 of the Election Regulations, the

Printed image digitised by the University of Southampton Library Digitisation Unit

name of the person for whom it is issued, or his name and address; and in the case of a Proxy, the name of the Proxy, as well as that of the person for whom he is Proxy. The Board think it right to point out that the Returning Officer is not required by the Regulations to endorse the name of any party on the Voting Paper, and the practice has been found in some instances to lead to error. It seems advisable, therefore, that the Returning Officer should not, in this respect, do more than he is required to do by the 19th Article of the Election Order, viz:—to prepare Lists containing the number of each paper, and the name of the place at which it is to be left, and to endorse each paper with its proper number corresponding to that in the List.

Returning Officers Duties Generally.

20. The Returning Officer should take care to make himself well acquainted with the Regulations contained in the General Order, before the Election commences. With a view to general convenience and economy, the business of the Election is to be transacted, as far as possible, at the Board-room of the Guardians, and within the hours of ten and five o'clock in the day. The Returning Officer is to attend daily (except on Sundays,) at the place appointed, from the date for the issue of the Notice, to the last day for receiving Nomination Papers, inclusive, to afford information to persons requiring it; and likewise during the period from the first day for the collection of Voting Papers, until the Examination of the Votes and the Return of the Guardians elected shall have been completed, (see Articles 29, 30, 31, 34, 35, and 36;) and also at all such other times, during the progress of the Election, as may be necessary for the due performance of his duties, as directed in Article 32. In reference to the examination and casting up of the Votes, (Article 34,) the Local Government Board are not prepared to deprive the Returning Officer of a discretion in regard to the admission or exclusion of strangers, inasmuch as the exercise of such a discretion may, on some occasions, be necessary to the proper discharge of his duty, but on the other hand the Board think that if the Returning Officer excludes from the examination of the Voting Papers for a particular Electoral Division either of the Candidates for that Electoral Division or those who proposed them, or the Legal Advisers of the Candidates, he should be prepared to shew some urgent reason for a step which, generally speaking, would seem to be unnecessary and unreasonable; but the Board do not think it desirable that the privilege of being present during the examination of the votes, should be extended to Ratepayers generally.

Duties of Clerk of Union.

21. Your special attention is requested to your duties as Clerk of the Union under the Regulations contained in Articles 37 and 38 of the General Order. Under the former of those Articles you are, immediately on the Return of the new Election of Guardians being completed, to transmit to *each Member of the Board of Guardians for the previous year*, including Ex-Officio Guardians and outgoing Guardians, as well as any who may be re-elected, a Notice in the Form L, apprizing them of the Names of the several Guardians elected for the ensuing year. The object of this regulation being chiefly to obviate the inconvenience of any Guardian attending at any Meeting of the Board after his year of office has expired, you should take care that this Notice is transmitted without any delay, on the completion of the Return.

Printed image digitised by the University of Southampton Library Digitisation Unit

Under Article 38, you are likewise to transmit to every Guardian *elected for the ensuing year*, whether previously a Guardian or not, a Notice in the form, marked M in the General Order, and to every Guardian who may continue in office, under the 24th section of the 25 & 26 Vic., c. 83, in consequence of no Nomination having been made for the Electoral Division, a Notice in the form marked N in that Order. Under the 20th section of the Irish Poor Relief Act, 1 & 2 Vic., c. 56, the Annual Election of the Guardians is to be completed on the 25th March, or if that day should fall on Sunday or Good Friday, then on the day next following, or within fourteen days next after such 25th day of March; and the section further declares that "immediately upon their Election, the Guardians previously elected by the Ratepayers of any Union shall go out of office." You should therefore issue the Notices L, M, and N, according to the regulations, immediately on the Return being made, so that the first meeting thereafter may consist of the members of the new Board, in accordance with the Act. The issue of these Notices is not to be delayed until a meeting of the Board of Guardians shall have been held, but a certified copy of the Return is to be laid before the Board at the first meeting after such return is made.

Account of Expenses.

22. Immediately on the close of the Election, an Account of the Expenses of the same is to be transmitted to the Local Government Board for examination and sanction, in a Form which will be forwarded to you for the purpose.

I am, sir, your obedient servant,

W. D. Wodsworth, Secretary.

To the Clerk of the————Union,
Returning Officer of the said Union.

III.—Correspondence.

Correspondence relating to the Administration of Out-door Relief under the Poor Relief (Ireland) Act, 1886.

Note.—The Letters given hereunder (Nos. 1 and 2) are those which were addressed to the Board of Guardians of the Belmullet Union. But Letters in similar terms were addressed to each of the other Unions scheduled under the Poor Relief Act, viz.:—Clifden, Galway, Oughterard, Swineford, and Westport.

No. 1.—Letter authorizing the Guardians to administer Out-door Relief to Persons other than those described in Section 1 of the Act 10 Vic., cap. 31.

Local Government Board, Dublin,
20th April, 1886.

Sir,

The Local Government Board for Ireland have had under consideration the representations which have been made to them in recent Minutes of proceedings of the Board of Guardians of Belmullet Union, and in Reports received from their Inspector, Captain Sampson, in regard to the exceptional distress which exists at present in the Union, and the Board hereby authorize the Guardians to administer relief out of

Printed image digitised by the University of Southampton Library Digitisation Unit

the workhouse in food or fuel to poor persons other than those described in Section 1 of 10 Vic., cap. 31, for a period of one calendar month from the date of this Letter, unless the Local Government Board shall meanwhile revoke this authority either wholly or with reference to any particular person or class of persons in receipt of such relief.

The Local Government Board grant this authority subject to the following conditions, namely :—

I. That no able-bodied person who shall be in employment shall receive relief in food under the authority of this Letter.

II. That every able-bodied male person who shall receive relief in food under the authority of this Letter shall, so far as practicable, be set to perform a task of work during eight hours of every day for which he receives such relief.

I am, &c.,

W. D. Wodsworth, Secretary

To the Clerk, Belmullet Union.*

Letter to accompany the Letter Authorizing the Administration of Out-door Relief. [Sent to each of the scheduled Unions, and also with the Order (see page 85) authorizing Out-door Relief in each of the Unions of Ballinrobe, Caherciveen, Callan, Castlebar, and Dingle, the last two paragraphs being omitted from the letter sent to each of these Unions, and the word "order" being substituted for the word "letter" where necessary.]

Sir,—With reference to the Letter addressed to the Board of Guardians of Union this day, authorizing them to administer out-door relief, under certain conditions, to persons to whom such relief may not be afforded under the provisions of the Irish Poor Relief Extension Act, the Board think it right to express a hope that the power so given to the Guardians may be exercised with caution and with due regard to the interest of the rate-payers, though, at the same time, with care that all really destitute persons are afforded the necessary relief.

The Board desire to call the especial attention of the Guardians to that part of the Letter which requires that every able-bodied male person relieved under the authority of the Letter shall be set to perform a task of work during eight hours at least of every day for which he receives such relief.

The manner in which this important part of the Letter should be carried into effect demands the immediate and earnest attention of the Guardians.

The Board are aware that a labour test cannot be established through a large Union without expense, and without great and persevering exertion on the part of the Guardians; but on the other hand, the distress which has led to the issue of the Letter authorizing relief in food and fuel to the able-bodied, presents the two alternatives, either of such a system as the one now laid down, or of a system of rations unchecked by any test or condition. But the latter system, even when administered with the greatest care and under the best control, must involve a profuse expenditure, and demoralize the population, and, by making them independent of their ordinary employments, diminish the productive resources of the country, and accumulate causes of distress.

In every Electoral Division, therefore, in which the Guardians find it necessary to avail themselves of the power to give rations to the able-bodied, it is their imperative duty, in discharge of the trust which they have received from the ratepayers, to provide a system of task-work, and to appoint a sufficient number of Superintendents of Labour, or additional Relieving Officers.

These appointments should be made, not permanently, like those of the regular Relieving Officers, but for such time only as their services may be required.

The Guardians will have to determine the amount of rations to be given to each recipient of relief after the performance of the task.

* See note preceding this correspondence, page 80.

Printed image digitised by the University of Southampton Library Digitisation Unit

The Guardians may probably expect from the Local Government Board some principles to assist them in determining the task of work and the amount of rations in each case; the Board, therefore, desire to observe, that it is not necessary that the amount of rations should bear any direct proportion to the task; on the contrary, the Letter itself requires that each recipient should give a full day's work for every day for which he receives relief; and it is manifest that the amount of rations must depend on the number of persons who, besides himself, are dependent on him for support.

The justice of this arrangement stands on the following basis:—The food is given, not as the price of labour, but as the relief of destitution. The labour given in return is the condition of receiving that relief; and if the necessities of the recipient and his family are wholly relieved, it is just that he should give in return the full value of his labour, whatever that may be.

The Guardians acting on the above principle, will have to determine the amount of daily labour which may fairly be claimed from an adult male of average strength; secondly, from an adult male of less than the average strength; and lastly, from a male applicant above fifteen years of age but not yet adult, respectively. The rations, as already observed, will be in proportion to the number dependent for support on the person relieved.

The selection of the places proper for the employment of the applicants, in sufficient but not too great numbers, and the providing of such implements as it may be found necessary to provide for those coming to labour, are points which will necessarily have the attention of the Guardians in due course.

The Local Government Board trust that the Guardians will take into consideration the arrangements necessary to enable them to carry out this Letter with most effect and advantage, and with the least possible delay.

The Guardians must bear in mind that the grants to aid in defraying the charge of any Electoral Division in the Union, in pursuance of Section 3 of the Poor Relief Bill, will only be recommended when the Board are satisfied that the relief required cannot be afforded in such Division by means of the rates which might be collected therein, and that it does not follow as a matter of course that because exceptional relief may become necessary in a fairly well circumstanced Electoral Division, a grant will be made to that Division.

The Board will transmit to the Guardians a form showing the particulars which they will require respecting the expenditure and relief afforded in any Electoral Division for which the Guardians may desire to obtain a grant.

I am, sir, your obedient servant,

W. D. Wodsworth, Secretary.

No. 2.—Instructional Letter to Guardians.

Local Government Board, Dublin,
10th May, 1886.

Sir,

I am directed by the Local Government Board for Ireland to state that, in consequence of information which has reached them from various sources, they apprehend that the Boards of Guardians of some of the Unions, in which authority to administer out-door relief to the able-bodied classes has been granted, are not fully aware of their position and duties in that respect.

The Board find that in some instances Boards of Guardians have appointed additional Relieving Officers to superintend the execution of the works established as a test of destitution, and that the Relieving Officers and additional Relieving Officers have been authorized to employ persons on these works, although the cases of such persons had not previously been considered by the Guardians in the usual manner, and relief ordered on the application and report book, and with reference to this practice, the Board desire to point out that no person can legally be relieved except by authority of the Guardians previously given in each case, or by the Relieving Officer, provisionally, in a case of sudden and

Printed image digitised by the University of Southampton Library Digitisation Unit

urgent necessity, and that any relief given in a manner at variance with this enactment, whether to persons employed on the works opened by the Guardians or not, would be illegal, and the cost would be liable to be disallowed by the Auditor, and surcharged to the Guardians authorizing the payment thereof.

The Board also find that an impression prevails in some places that a certain sum has been or will be allocated to each Union, under the provisions of the Poor Relief Bill, to meet the expense of the out-door relief afforded therein, and the Board think it necessary to observe that such an impression is erroneous. The Board in their Letter, issued last month, stated that "the grants to aid in defraying the charge of any Electoral Division in the Union, in pursuance of Section 3 of the Poor Relief Bill, will only be recommended when the Board are satisfied that the relief required cannot be afforded in such Division by means of the rates which might be collected therein, and that it does not follow, as a matter of course, that because exceptional relief may become necessary in a fairly well circumstanced Electoral Division, a grant will be made to that Division," and the Board must now impress upon the Guardians the state of the case, as set forth in that Letter; the cost of out-door relief will be charged, in the usual way, on the poor rates of the Electoral Division in which it is afforded, and the cost of such relief must be borne by the rates of the Division, unless in any case in which the Board may be satisfied that the Electoral Division requires assistance, and may recommend that a grant be made to aid in defraying the charge thereof.

The Board have no desire to place any obstacle in the way of the Guardians affording relief when it may be required, but they think it necessary to caution the Guardians against allowing any lax, irregular, and illegal practices to prevail, which would probably involve the Guardians in embarrassment hereafter, and impose unnecessary expense on the ratepayers.

I am, &c.,

THOMAS A. MOONEY, Assistant Secretary.

To the Clerk, Belmullet* Union

No. 3.—INSTRUCTIONAL LETTER to GUARDIANS.

Local Government Board, Dublin,
31st May, 1886.

SIR,

The Local Government Board for Ireland have reason to believe that an impression prevails in some of the Unions named in the Schedule to the Poor Relief (Ireland) Act, 1886, that the cost of the relief afforded under that Act in some Electoral Divisions will be entirely defrayed by means of the grants which may be made under the 3rd section.

The Board also have reason to believe that the proper and necessary discrimination is not always exercised by the Guardians in dealing with the applications for relief.

The Board, therefore, desire to call the Guardians' very serious attention to the fact that the Section referred to enacts that each grant shall be limited to such amount as the Local Government Board may find necessary to "aid in defraying the charge of any Electoral Division or Divisions in the Union, having regard to the financial condition and the pressure of distress within the limits of such Electoral Division or Divisions."

* See note preceding this correspondence, page 80.

Printed image digitised by the University of Southampton Library Digitisation Unit

The Guardians will see that the total amount which may be awarded to Poor Law Unions under this Section is £20,000, and that the money has been provided by Parliament to assist six Unions.

They should therefore carefully bear in mind that the proportion which can be given to each Union is very small. Whatever expenditure is incurred over the amount of any grants which may be made must be borne by the poor rates.

What will inevitably happen is that the ratepayers of the Union will, therefore, be heavily taxed when the next rate is made if the Guardians are not most vigilant in the selection of the persons for the receipt of relief.

I am, &c.,

THOMAS A. MOONEY, Assistant Secretary.

To the Clerk, Belmullet* Union.

No 4.—LETTER to the Guardians of WESTPORT UNION.

Local Government Board, Dublin,
2nd June, 1886.

SIR,

The Local Government Board for Ireland have had under consideration the resolution adopted by the Guardians of Westport Union on the 27th ultimo, respecting the administration of out-door relief, and the Board will await a further report from their Inspector, Mr. Comyn, as to the action of the Guardians in the matter.

With reference to the Guardians' argument in favour of their claim to a larger portion of the Government grant than was indicated in the Board's letter of the 26th ultimo, the Board must state distinctly that they will not take the number relieved under the lax, irregular, and illegal system which was established by the Guardians as the data on which they will apportion the money provided by the Poor Relief Act, nor will they accept that number as evidence of the comparative pressure of distress within the limits of Westport and the other Scheduled Unions.

The Board will not deprive the ratepayers of distressed Electoral Divisions in other Unions of the aid they may require in order to give the Westport Union an undue share of the grant to recoup any excessive charges therein occasioned by the maladministration of the Board of Guardians.

The Guardians of Westport Union may rest assured that the Board will not be induced by any resolutions such as those now before them to depart from the principle in regard to the apportionment of the grant which they have announced in former letters.

Whatever expenditure is incurred in Westport Union over the amount of any grants which may be made must be borne by the poor rates, and, if the Guardians are not most vigilant in the selection of the persons for the receipt of relief, what will inevitably happen is that the ratepayers of the Union will be very heavily taxed when the next rate is made; for this result the Guardians will be solely responsible

I am, &c.,

THOMAS A. MOONEY, Assistant Secretary.

The Clerk, Westport Union.

* A Letter in similar terms was addressed to the Boards of Guardians of the Clifden, Galway, Oughterard, and Swinsford Unions.

Printed image digitised by the University of Southampton Library Digitisation Unit

No. 5.—Form of Order Authorizing Out-door Relief.

———Union.

To the Guardians of the Poor of the Union; to the Clerk and other Officers of the said Union, and to all other persons whom it may concern.

We, the Local Government Board for Ireland, in pursuance of the provisions of "The Poor Relief (Ireland) Act, 1886," do hereby authorize the Guardians of the poor of the said Union to administer relief in food and fuel, or either of them, out of the Workhouse to poor persons whether such poor persons might under the Poor Law Acts have obtained relief out of the Workhouse or not, in the Union, or in any Electoral Division or Divisions thereof, from the date of this Order to the or until we may, by Order under our Seal, sooner revoke this Order either wholly or with reference to any particular person or class of persons in receipt of such relief.

And we do hereby make the following Rules and Regulations as to the granting, ordering and giving of relief to all persons who shall be relieved by the said Guardians under the authority of this Order, that is to say:—

1. Every person relieved under the authority of this Order shall be relieved in food or fuel only.
2. Every able-bodied male person relieved in food under the authority of this Order shall, so far as is practicable, be set to perform a task of work during eight hours at least of every day for which he receives such relief.
3. No able-bodied person who shall be in employment and in receipt of wages shall receive relief under the authority of this Order.

And for the more effectual administration of relief under this Order, we do hereby authorize and direct the said Guardians to appoint so many Relieving Officers as shall be found sufficient from time to time, to superintend the labour of such persons as shall be set to work, in pursuance of the regulations in this Order contained, and otherwise to assist in the administration of Relief under this Order, as the said Guardians, subject to our approval, shall direct.

Sealed with our Seal this day of in the Year of our Lord One Thousand Eight Hundred and Eighty-six.

(The above Order was issued to the under mentioned unions in addition to those scheduled under the Poor Relief Act, viz.:—Ballinrobe, Caherciveen, Callan, Castlebar, and Dingle.)

Amalgamation of the Donaghmore Union with the Unions of Abbeyleix, Roscrea, and Urlingford.

No. 6.—(I.)—Report of Mr. R. Bourke, Inspector.

Lisnagry, Limerick,
27th February, 1886.

Gentlemen,—

In pursuance of your instructions under date 2nd December, 1885, I have to state that I held an Inquiry in the Board Room of the Donaghmore Workhouse, on Friday, 15th January, into the particulars of the proposal made by the Guardians for the dissolution of that Union, and its annexation to the adjoining ones of Roscrea and Abbeyleix. Due notice of the Inquiry was given to the three Unions concerned, and there was a large attendance of members of the Donaghmore Board, and a deputation from the Board of Abbeyleix, but no Guardians of the Roscrea Union availed themselves of the opportunity afforded them of

Printed image digitised by the University of Southampton Library Digitisation Unit

attending the Inquiry. The Clerks of both Unions were, however, present at my request, and the officers of the Donaghmore Union were in attendance for examination if required.

The evidence given was taken down by a shorthand writer, whose notes I attach to this report, and the following is a brief analysis of it:—

The first witness was Mr. Kelly, Guardian for the Borris-in-Ossory Division of the Donaghmore Union, at whose instigation the matter was taken up. He proposed that of the thirteen Electoral Divisions now forming Donaghmore Union, eight should be annexed to Roscrea, and five to Abbeyleix, and supported his view on the ground of the saving of expense, which he estimated at nearly £600; but he did not profess to have gone fully into this part of the subject. He argued that the Union, being one of the smallest in point of population in Ireland, and containing a comparatively small proportion of destitute poor, should not be charged with a separate establishment for their support, and that no serious inconvenience would result to them from the change. He also pointed out that the proportion of tramps was relatively larger than in other Unions, and might be expected to diminish if Donaghmore Workhouse were closed.

Mr. Hamilton Stubber, viewing the economical effect of the change as its important feature, appeared to think the estimate of it framed by the Guardians might not be strictly accurate, and expressed a desire to have the point further investigated. He concurred in thinking the change would entail no hardship on the poor, but advocated annexing the two divisions of Kyle and Errill to Urlingford, and bringing all parts of the Union within six miles of a Workhouse.

Mr. Baird, Clerk of the Union, next gave evidence, and handed in his calculations of the probable saving to be effected by the dissolution of the Union, which I annex.

Mr. H. White, a resident landowner and Guardian, spoke in favour of the contemplated change.

Mr. James Gray, late Clerk of the Roscrea Union, who attended at my request in reference to the views of the Roscrea Board, referred to a minute of the Guardians, which, he thought, would fairly represent the views of the whole body, giving a qualified assent to the plan, but opposing the annexation of more than three divisions adjoining the Union. This witness read documents tending to show that a majority of the Roscrea Guardians, in 1850, were favourable to the original creation of the Donaghmore Union. He explained the general results of the adjustment of accounts between Roscrea and Donaghmore at the period of their separation, and referred to large extensions since made to the Workhouse of the former Union.

Mr. James Finnegan, Clerk of Abbeyleix Union, pointed out that a Committee of the Board had been named to attend the Inquiry, and Captain Despard accordingly stated the general concurrence of the Abbeyleix Board with the proposed change, and showed there was room enough in the Workhouse for as many as were likely to require admission from Donaghmore. The Clerk corroborated this, and entered into particulars of the vacant accommodation.

Mr. J. Tuck, Workhouse Master of the Donaghmore house, was examined chiefly in reference to the number of tramps admitted and their treatment, and Mr. R. Larks, the Relieving Officer, replied to questions as to the distance to be travelled by paupers going to Roscrea from the most remote parts of the Union.

Such being the nature of the evidence given at the Inquiry by the

Printed image digitised by the University of Southampton Library Digitisation Unit

persons promoting the dissolution of the Union, and by those whose familiarity with the subject gave value to their testimony, I proceed to review the whole question as affected by their statements and opinions, and by such additional considerations as appear to bear on the subject.

The order declaring the Donaghmore Union bears date the 7th June, 1850, and the Workhouse was opened for occupation in September, 1853. The Union was framed in accordance with a recommendation in the tenth report of the Poor Law Boundary (Ireland) Commission, where certain townlands taken (with one unimportant exception) from the Unions of Roscrea and Abbeyleix, were grouped into thirteen electoral divisions to form the Union of Donaghmore. Of these eleven were from Roscrea (including a small portion of Mountmelick), and two from Abbeyleix. No special reasons are given by the Boundary Commissioners for the formation of this Union, but in their final report the following appears as one of their guiding principles :—"It was our wish that no part of the country should be more than seven or eight miles from its Poorhouse," and it seems probable that this, with considerations affecting the ownership of property, influenced their recommendation. Similar grounds may be assumed to have weighed with them in recommending that a new Union should be formed, to be called Mountrath, made up of electoral divisions from Mountmelick and Abbeyleix, and one from Roscrea, but this was rejected by the Poor Law Commissioners, who, in the third annual report, 1850, observe that "in the formation of new Unions we have not thought it necessary to carry into effect the entire number recommended in the first instance by the Boundary Commission, and we have especially refrained from forming such new Unions in districts where it appeared to us there was a preponderance of opinion against the proposition on the part of those who would be locally affected by the change, unless where the necessity for new Union centres appeared to us, in a territorial point of view, to be placed beyond doubt."

This sentence probably furnishes the key to the question regarding Donaghmore, as it seems to be well known in the neighbourhood that the preponderance of local opinion on the part of those territorially affected by the change lay strongly in favour of its separate establishment. The current of opinion seems, however, now to set the other way, and the Union of Donaghmore is viewed as an expensive institution, attended with no special territorial advantages, and not required for the due administration of relief, with comfort to the poor, or proper consideration for their convenience.

The proposition is to re-annex eight of the Electoral Divisions to Roscrea and five to Abbeyleix, including three originally taken from Roscrea. A suggestion was thrown out during the inquiry that two of the divisions lying furthest from Roscrea should be annexed to Urlingford, to which they are contiguous, but it was not pressed or supported on any ground of adequate strength, and in view of the opinions expressed in your instructions against adding any part of Donaghmore to unions other than Roscrea or Abbeyleix, I have excluded it from consideration.

The question must, I think be considered from two points of view, first as regards its effects upon the interests of the destitute poor and the local administration of relief, and secondly with reference to its economic results.

The accommodation in each of the three workhouses is given in a Parliamentary paper issued in 1880 as follows:—

Abbeyleix,	427
Roscrea,	613
Donaghmore,	395

Printed image digitised by the University of Southampton Library Digitisation Unit

And these numbers are based on a calculation of space for each inmate greater than is recognised in existing sealed Orders, or practically observed. On the other hand the daily average number of inmates for the five years ending 29th September, 1885, has been

Union.	1881.	1882.	1883.	1884.	1885.	Daily average of 5 years.
Donaghmore, .	140	127	116	104	102	118
Abbeyleix, . .	188	182	171	164	165	174
Roscrea, . . .	173	160	167	173	162	167

It is therefore plain that no difficulty can possibly occur in providing for the inmates of Donaghmore in the Union Workhouses where it is proposed to place them.

At present no part of the Union is more than about six or seven miles from the Workhouse, whereas if the amalgamation be carried out there will be portions eleven or twelve miles distant from Roscrea and the same from Abbeyleix. This would naturally entail a certain amount of inconvenience to the healthy poor who travel the distance on foot, but would not appreciably affect the sick, for whose removal to hospital vehicles are provided in both Unions. Moreover, it is shown on the annexed return of the number of persons admitted to the Workhouse during the last five years, distinguishing the healthy and the sick, that those charged to the Union at large constitute the vast majority, and as they may be assumed to be in great measure tramps, the question of distance of remote parts of the Union does not apply. In the Electoral Divisions of Errill and Kyle, which lie furthest from Roscrea Workhouse, the numbers admitted during the last five years have never exceeded nine in the course of a year, and last year there were only two, while only one person was admitted in sickness during the whole period.

From Rathdowney, which is the furthest point from Abbeyleix, the numbers admitted were more considerable; but in none of these cases would the inconvenience arising from distance be of a magnitude sufficient to influence the question. As regards the treatment of fever and other contagious diseases, it may be proper to state that for some years after the famine an hospital for such cases was established at Rathdowney, owing to the distance and limited accommodation at Roscrea; but it was thought unnecessary to go on with it, and it was closed by the Guardians before the separation of Donaghmore was carried into effect. There was then no Union Fever Hospital in Roscrea, but one has since been erected which would afford room for patients even from the enlarged area, and as the number has for many years been small, the original system of sending them to Roscrea would seem unobjectionable.

The change of centre from Donaghmore to Roscrea and Abbeyleix would not in the opinion of those concerned act unfavourably on the attendance of Guardians, and proximity to the Workhouse of considerable towns would operate rather to improve the facilities of management.

Regarding the question from this point of view, therefore, it would seem that neither the interest of the poor nor of the administration would seriously suffer by the change, and the financial aspect of the question is that by which the proposal must be judged.

In the statements of the Guardians at the Inquiry the saving to the

Printed image digitised by the University of Southampton Library Digitisation Unit

Union is roughly estimated at £600, and in the more carefully prepared return put in by the Clerk at £542.

In their calculations, however, no account was taken of the necessary superannuation of Union officers upon abolition of office, under the Act of last Session, "Union Officers' (Ireland) Act, 1885." It appeared desirable to have these accounts more fully taken, and to ascertain the probable effect of the proposed changes upon the three Unions concerned, and returns have accordingly been prepared in the office by your directions and are appended to this Report.

In these papers the subject is fully treated and explained. The net saving to the Electoral Divisions of the Donaghmore Union, amounting to £285, falls considerably short of the estimate prepared by the Clerk, and the probable poundages of the expenses saved to the three Unions by their amalgamation are—

Donaghmore, ...	1¾*d.* in £.
Roscrea, ...	¼*d.* "
Abbeyleix, ...	¼*d.* "

A further feature in the financial aspect of the question relates to the adjustment of liabilities as between the several Electoral Divisions required by statute to be made on the dissolution or alteration in the limits of Unions. The principle on which these adjustments should be conducted was laid down in the year 1850, and will be found in the 3rd Report of the Poor Law Commissioners, p. 36, and the resulting balances affecting the Townlands constituting the Donaghmore Union appear to have been made known in 1852. The result of the operations, so far as the Roscrea Union is concerned, is given in the Evidence of the late Clerk of Roscrea (see Notes of Inquiry, qq. 91 to 100), and accounts of a similar nature were taken in the case of Abbeyleix. It cannot be determined to what extent the calculations required for the purposes of a present adjustment will affect the Unions concerned, for until the dissolution is resolved on, it would be obviously premature to go into the accounts. But it can scarcely be doubted that it would show a balance, more or less, against the Electoral Divisions comprising the Donaghmore Union.

A corresponding credit would, however, accrue on account of the value of the present property possessed by the Board of Guardians, and which would presumably be disposed of by sale. There is also the question of the workhouse itself, about which I am not in a position to form an opinion. It was built by a loan from the Treasury, a portion of which was, I believe, repaid in the form of consolidated annuities imposed by statute in 1850, but soon after remitted. The estate is in all probability vested in your Board, but some claim on the building may exist with the Guardians, to the extent of the instalment paid by them of the loan for its erection.

I have now gone through all the points that occur to me in reference to the question forming the subject of my Inquiry, and have brought as much evidence to bear on them as appears necessary to a full acquaintance with the subject. If, upon a reconsideration of the matter under the light of this information, the Board of Guardians of Donaghmore Union remain of opinion that an amalgamation would be for their advantage, I see no public grounds on which it would be necessary to oppose their wishes.

I have the honour to be, gentlemen, your obedient servant,

(Signed) RICHARD BOURKE.

The Local Government Board.

Printed image digitised by the University of Southampton Library Digitisation Unit

No. 6 (II.)—REPORT of Mr. W. L. MICKS, Inspector.

Abbeyleix, 27th July, 1886.

GENTLEMEN,—In accordance with the instructions received in your letters of the 1st and 17th instant, I held an Inquiry to-day at the Board-room of the Donaghmore Union Workhouse, with reference to the proposals to add the Electoral Divisions of Kyle, Errill and Rathdowney to Urlingford Union, in the event of the dissolution of the Donaghmore Union.

I return Mr. Richard Bourke's report of the 27th February, 1886, and the file of papers accompanying it, including the minutes of evidence taken at the Inquiry with reference to the proposed amalgamation of Donaghmore Union with the adjoining Unions of Roscrea and Abbeyleix. As regards the general question of amalgamation, I shall only observe that the Guardians of the Donaghmore Union, at the time when they estimated that the ratepayers would gain by the dissolution of the Union, were not aware that all their officials, including Medical Officers, would cease to hold office and become eligible for superannuation allowances upon the dissolution of the Union. I informed the Guardians to this effect, and stated that the subject of declaring pensions should be considered by them during the month of September, if an Order dissolving the Union is to take effect from the 29th of that month.

I should also observe that under the Labourers (Ireland) Acts, 1883–1886, proceedings have been taken by the Guardians of the Unions of Donaghmore, Abbeyleix, Urlingford, and Roscrea. In all these Unions, except Roscrea, the Electoral Division has been fixed as the area of charge as far as I am aware. In Roscrea, one, two, or three townlands have, I understand, been fixed as the area of charge. I mention the matter as one that may require some adjustment of accounts.

Attendance at Inquiry on 27th July, 1886.

A number of the Urlingford Guardians and the Clerk of the Union attended and gave evidence in support of the transfer of the Electoral Divisions of Kyle, Errill, and Rathdowney to the Urlingford Union; and the Clerk of the Roscrea Union attended and produced resolutions of that Board expressive of the objection of the Guardians to the addition of any of the Divisions of Donaghmore Union to the Roscrea Union. A member of the Abbeyleix Board with the Clerk of the Union spoke in favour of the addition of Rathdowney Electoral Division to the Abbeyleix Union. The Guardians of the Divisions of Kyle, Errill, and Rathdowney, and many ratepayers resident in these Divisions, spoke very strongly against adding all or any of the Divisions to the Urlingford Union. Mr. Mulhallum Marum, M.P.; Mr. L. Kelly, Poor Law Guardian, Donaghmore; Mr. Menton, Poor Law Guardian, Roscrea, and the Relieving Officer of the Donaghmore Union, also made statements which will be found at length in the accompanying transcript of the shorthand writer's notes.

Considerations in favour of adding all or any of the Electoral Divisions of Kyle, Errill, and Rathdowney to Urlingford Union.

As far as I can gather the following are the chief arguments in support of the application of the Urlingford Guardians:—

1. The central point of the Division of Kyle is, according to different witnesses, five or seven miles (Irish) from Urlingford, whereas it is either

Printed image digitised by the University of Southampton Library Digitisation Unit

nine or ten miles from Roscrea. It is urged that in the case of the removal of sick and infirm people to the Workhouse the difference in the distance is material.

(2.) The town of Rathdowney is nine or ten miles from Abbeyleix, and about seven or eight from Urlingford.

(3.) The Urlingford Guardians wish that the area and valuation of their Union should be increased, and there is ample room for more inmates in the Workhouse.

(4.) A large majority of the Roscrea Guardians are strongly opposed to the addition of any of the Donaghmore Divisions to the Roscrea Union.

(5.) The Abbeyleix Board recently, without notice, passed a resolution by a majority of nine to six in support of the addition of Rathdowney to Urlingford.

(6.) In addition, it is to be borne in mind that the Urlingford Guardians unanimously wish that the three Electoral Divisions in question should be added to their Union.

Considerations against adding all or any of the Electoral Divisions of Kyle, Errill, and Rathdowney to Urlingford Union.

(1.) The Guardians and ratepayers of the three Electoral Divisions are very strongly opposed to a union with Urlingford; as they consider that their rates in Roscrea and Abbeyleix respectively, would be lower than in Urlingford.

(2.) The Abbeyleix Board unanimously approved of the partition on the basis that Rathdowney should be added to Abbeyleix.

(3.) There is far more communication between Rathdowney and Abbeyleix than between Rathdowney and Urlingford, so that there are greater facilities for removing healthy persons to Abbeyleix Workhouse and for friends' visits to inmates.

(4.) Similarly, Roscrea possesses an advantage over Urlingford, as the people of Kyle and Errill attend the Roscrea markets.

(5.) The central point of Errill is about equidistant from Roscrea and Urlingford, but the village of Errill, the most populous part of the Division, is nearer to Roscrea.

Observations respecting Kyle Electoral Division.

It appears to me that on the grounds of convenience to the sick and infirm it would be better to transfer Kyle to Urlingford than to Roscrea, though I should at the same time add that an *additional* distance of five miles is not a very serious matter in conveying a sick person in an ambulance van. It appeared in the evidence given before Mr. Richard Bourke, that during the last five years, only one sick person from Kyle Electoral Division was treated in the Donaghmore Workhouse hospital.

Errill Electoral Division.

The central point of this Division is about equidistant from Roscrea and Urlingford, but the populous portion is considerably nearer Roscrea, to which Union I am of opinion that it ought to be added.

Rathdowney Electoral Division.

It is only two miles more from Rathdowney town to Abbeyleix than to Urlingford, and in this Division the majority of persons requiring relief under the Poor Laws or the Medical Charities Act are resident in

Printed image digitised by the University of Southampton Library Digitisation Unit

the town of Rathdowney. The distance between Rathdowney and Urlingford is about eight miles, and between Rathdowney and Ahheyleix about ten miles. The difference is so small and there is so much hetter communication hetween Rathdowney and Ahheyleix that I do not see any grounds for recommending that Rathdowney should he added to Urlingford.

Re-arrangement of Dispensary Districts.

In Roscrea Union there are four Dispensary Districts, one of which (Roscrea, No. 2) comprises *only two small Electoral Divisions*—Ettagh and Aghancon. As none of the Roscrea Guardians were deputed to attend at the Inquiry, I was unahle to ascertain what their views might he as regards the re-arrangement of Dispensary Districts. From looking at the map merely, it seems to me that Ettagh and Aghancon might he given to Roscrea, No. 1 District, in lieu of Kyle (Roscrea Union) and Timoney, and that these two Electoral Divisions, with the seven Divisions to be taken from Donaghmore and added to Roscrea, might be formed into a Dispensary District. Roscrea, No. 2 District, would thus disappear, and there would he as at present four Dispensary Districts in the Roscrea Union, but a substantial increase in salary would be necessary in one District.

Urlingford could easily, in my opinion, have the duties under the Medical Charities Act, in Kyle Electoral Division, performed without changing any district except Johnstown, where some addition to the salary of the Medical Officer would, I presume, be made.

The remaining Electoral Divisions of the Donaghmore Union would form a separate Dispensary District, I presume, in the Ahbeyleix Union, Ballybrophy, Kilcoke, and Kildellig being suhstituted for Rathsaran, Errill, and Kyle.

I have the honour to be, your obedient servant,

WM. L. MICKS, Inspector.

The Local Government Board for Ireland.*

DISSOLUTION of the BOARD of GUARDIANS of NEW ROSS UNION, No. 7—LETTER to GUARDIANS.

Local Government Board, Dubliu,
14th December, 1886.

SIR,

I am directed by the Local Government Board for Ireland to acknowledge the receipt of your letter of the 11th instant, forwarding copies of resolutions adopted by the Board of Guardians of New Ross Union at their meeting on that day, in which the Guardians ordered the Workhouse Rules to be relaxed in certain particulars in favour of pauper inmates of the Workhouse termed evicted families, and the Board deem it necessary now to review the action of the Guardians in this matter.

On the 29th of October, the Board addressed a letter to the Guardians communicating the suhstance of a Report which they had received from their Inspector, Mr. E. Bourke, relating to irregularities permitted in the Workhouse in the treatment of persons of the class ahove referred to, and on the 19th of Novemher the Board again addressed the Guardians on the suhject, pointing out that the grounds on which the Guardians admitted that they had directed the officers to allow relaxation of the rules in regard to these persons afforded no justification whatever for their illegal action in the matter. In the same letter the

* For the Orders issued by the Board to the Unions concerned, see pages 55, &c.

Printed image digitised by the University of Southampton Library Digitisation Unit

Board stated that they would not permit their regulations to be violated with impunity, and that if the Guardians were to persist in doing so, the Board would deem it necessary to place the management of the affairs of the Union in other hands.

On the 20th of November the Guardians had before them a report from the Workhouse Master representing that the Workhouse Rules were still infringed, and on the 26th of that month the Board again wrote to the Guardians, pointing out the illegality of the proceedings reported by the Master, and the Board then stated that they were determined that the Workhouse Rules should be maintained in the New Ross Union, and called upon the Guardians at their next meeting to give a distinct order to the Workhouse Master to put a stop to the irregular and illegal proceedings mentioned in his report, and to cause the persons referred to therein to conform to the Workhouse Regulations in every respect, and the Board stated at the same time that they wished the Guardians clearly to understand that if they did not adopt this course of action they should be prepared to be superseded by Vice-Guardians.

The Guardians have now, notwithstanding these repeated warnings, given a distinct order to the Workhouse Master to permit some of the Workhouse Rules to be infringed, and they have also passed a resolution in which they defy the Local Government Board, and evince their determination not to obey the General Order regulating the management of Workhouses in Ireland.

The Board, under these circumstances, feel it necessary to take decided steps to maintain the law and enforce obedience to their Orders, and the Board have, in the exercise of the powers vested in them by the 18th section of the Irish Poor Relief Extension Act, made an Order dissolving the Board of Guardians, and they will appoint paid officers to carry into execution the provisions of the Poor Relief Acts in the New Ross Union.

A copy of the Order is enclosed.

I am, &c.,

W. D. Wodsworth, Secretary.

To the Clerk, New Ross Union.

Enclosure to foregoing.

Order Dissolving Board of Guardians.

New Ross Union.

To the Guardians of the Poor of the New Ross Union; to the Clerk of the said Union; and to all other persons whom it may concern:

Whereas through the default of the Board of Guardians of the New Ross Union, the duties of the Board of Guardians of the said Union have not been duly and effectually discharged according to the intention of the Acts in force for the Relief of the Destitute Poor in Ireland;

Printed image digitised by the University of Southampton Library Digitisation Unit

Now therefore, We, the Local Government Board for Ireland, do hereby, in exercise of the powers by the said Acts vested in Us in this behalf, declare the said Board of Guardians to be dissolved, and the said Board is hereby dissolved accordingly.

Sealed with our Seal, this Fourteenth day of December, in the year of our Lord One Thousand Eight Hundred and Eighty-six.

(Signed),

M. E. Hicks-Beach.
Henry Robinson.
Charles Croker-King.
George Morris.

Industrial Training of Children in Workhouse Schools.

No. 8.—Instructional Letter to General Inspectors.

Local Government Board,
Dublin, 7th December, 1886.

Sir,—I am directed by the Local Government Board for Ireland to inform you that they have recently had before them a return, taken from the Inspectors' half yearly Reports, showing the number of boys and girls attending the workhouse schools in Ireland, and the number of such children who receive industrial instruction.

From this return it appears that out of 2,879 boys 1,582 are employed out of school hours on the workhouse lands, and only 483 in learning trades, while of 2,363 girls 1,879 are taught sewing and knitting, and only 104 employed in laundry or other work which might fit them for domestic service. Although some of the children on the rolls of the schools are, no doubt, very young and not of an age to do much work, the Board think that something more might be effected to further and improve their industrial training.

The Board request that you will take every opportunity of urging upon Boards of Guardians the importance of this subject, and that you will give your careful attention to the instructions relating to the inspection of schools which were communicated to Inspectors in the letter adressed to them on the 25th of August, 1879, and also to the views expressed by the late Poor Law Commissioners in their Circular, dated the 25th of November, 1842, which was annexed to the letter above referred to.

The Board request that in furnishing your half yearly reports in future on any Union where you have reason to be dissatisfied with the system of industrial training in force in the workhouse, you will report full particulars as to the ages of the boys and girls who are not duly employed in the manner suggested in the above mentioned circular, and state any reasons which may be assigned for the omission on the part of the Guardians and Union Officers to impart the instruction so necessary to fit them for earning their livelihood hereafter.

I am, &c.,

W. D. Wodsworth, Secretary.

Printed image digitised by the University of Southampton Library Digitisation Unit

APPENDIX B.

MEDICAL CHARITIES ACT, AND VACCINATION ACTS.
CIRCULARS.

No. 1.—REVISED FORM OF TENDER FOR MEDICINES.

Local Government Board,
Dublin, 14th September, 1886.

SIR,

The Local Government Board for Ireland forward for the information of the Board of Guardians, a revised form of tender for Medicines to be supplied for the use of Medical Officers of Workhouses and Dispensary Districts.

The Local Government Board recommend that the Guardians should order a sufficient number of the forms to be printed and kept in stock, to be used when applied for by persons desirous of tendering for contracts.

I am, Sir, your obedient servant,
W. D. WODSWORTH, Secretary.

To the the Clerk of each Union.

Enclosure to the foregoing.

B.—TENDER FOR MEDICINES, &c.

To the Board of Guardians of the——— Union.

GENTLEMEN,

———of——— do hereby propose to supply for the use of the Workhouse and several Dispensary Districts within the ——— Union, from ——— day of ——— 188 , to the ——— day of ——— 188 , the following Medicines. &c., when ordered by the Guardians, of the best description and quality, prepared in strict accordance with the several formulæ in the last edition of the *British Pharmacopœia* at the prices hereunder stated, and to deliver same at the Workhouse and respective Dispensaries and Depots within the Union, in such quantities and at such times as the Guardians may direct, free of carriage or any additional charges whatever. And further propose to supply the same by Avoirdupois Weight, and Imperial Standard Measure, as hereunder mentioned, and guarantee that no Methylated Spirits be used in the preparation of any Tinctures, Spirits, Essences, Extracts, or Liniments, &c., which may be supplied by for the use of the Workhouse or Dispensaries; also to take back at own expense and risk all empty returns at full price. All fluids to be supplied at twenty ounces to the pint. And further agree, immediately on being declared Contractor, to execute the form of Contract and Bond prescribed by the General Order of the Local Government Board for Ireland, dated the 3rd November, 1885.

No.	Medicines or Articles required	Price in Words.	—
1	Acaciæ Gummi.		per pound.
2	Acetum Cantharidis.		,, ounce.
3	,, Scillæ.		,, pint.
4	Acidum Aceticum.		,, ,,
5	,, Benzoicum.		,, ounce.
6	,, Boricum.		,, pound.
7	,, Carbolicum Liquifactum.		,, ,,
8	,, Gallicum.		,, ounce.
9	,, Hydrobromicum Dilutum.		,, pint.
10	,, Hydrochloricum.		,, ,,
11	,, Hydrocyanicum Dilutum.		,, ounce.
12	,, Lacticum Dilutum.		,, pint.

Printed image digitised by the University of Southampton Library Digitisation Unit

No	Medicines or Articles required.	Price in Words.	—
13	Acidum Nitricum.		per pint.
14	„ Nitro Hydrochloricum Dilutum.		„ „
15	„ Phosphoricum Dilutum.		„ „
16	„ Salycylicum.		„ ounce.
17	„ Sulphuricum.		„ pint.
18	„ Sulphuricum Aromaticum.		„ „
19	„ Sulphurosum.		„ „
20	„ Tannicum.		„ ounce.
21	„ Tartaricum.		„ pound.
22	Adeps Præparatus.		„ „
23	Æther.		„ ounce.
24	„ Aceticus.		„ „
25	Aloe Barbadensis.		„ pound.
26	Alumen.		„ „
27	Ammonii Benzoas.		„ ounce.
28	„ Carbonas.		„ pound.
29	Ammoniæ Liquor.		„ pint.
30	Ammonii Acetatis Liquor.		„ „
31	„ Phosphas.		„ pound.
32	Ammoniæ Spiritus Aromaticus.		„ pint.
33	Ammonii Bromidum.		„ ounce.
34	„ Chloridum.		„ pound.
35	Amyl Nitris.		„ ounce.
36	Amylum.		„ pound.
37	Anthemidis Flores.		„ „
38	Antimonium Sulphuratum.		„ „
39	„ Tartaratum.		„ „
40	Aqua Destillata.		„ gallon.
41	Argenti Nitras.		„ ounce.
42	„ et Potassii Nitras.		„ „
43	Arsenicalis Liquor.		„ pint.
44	Asafœtida.		„ pound.
45	Atropinæ Sulphatis Liquor.		„ ounce.
46	Balsamum Tolutanum.		„ „
47	Bismuthi et Ammonii Citras.		„ „
48	„ Citras.		„ „
49	„ Subnitras.		„ „
50	Borax.		„ „
51	Butyl-Chloral Hydras.		„ „
52	Caffeina.		„ „
53	Caffeinæ Citras.		„ „
54	Calamina Præparata.		„ pound.
55	Calcii Hypophosphis.		„ ounce.
56	„ Carbonas præcipitata.		„ pound.
57	„ Chloridum.		„ „
58	Camphora.		„ ounce.
59	Carbo Ligni.		„ pound.
60	Carui Fructus.		„ „
61	Cera flava.		„ „
62	Charta Epispastica.		„ 12 sheets.
63	„ Sinapis.		„ „
64	Chloral Hydras.		„ ounce.
65	Chloroformi Spiritus.		„ „
66	Chloroformum.		„ „
67	Cinchonæ cortex.		„ pound.
68	Cinchonidinæ Sulphas.		„ ounce.
69	Cinchoninæ Sulphas.		„ „
70	Cocainæ Hydrochloras.		„ drachm.
71	„ Lamellæ.		„ „
72	Collodium Flexile.		„ pint.
73	„ Vesicans.		„ ounce.
74	Copaiba.		„ pint.
75	Creasotum.		„ ounce.
76	Creta Præparata.		„ pound.
77	Cubeba.		„ „
78	Cupri Su		„ „

Printed image digitised by the University of Southampton Library Digitisation Unit

No.	Medicines or Articles required.	Price in Words.	—
79	Emplastrum adhæsivum, spread on calico.		per yard.
80	,, Ammoniaci cum Hydrargyro.		,, pound.
81	,, Belladonnæ.		,, ,,
82	,, Calefaciens, spread on calico.		,, yard.
83	,, Cantharidis.		,, pound.
84	,, Hydrargyri		,, ,,
85	,, Saponis, spread on calico.		,, yard.
86	Ergotinum.		,, ounce.
87	Essentia Anisi.		,, ,,
88	,, Menthæ Piperitæ.		,, ,,
89	Extractum Belladonnæ.		,, ,,
90	,, Cascaræ Sagradæ Liquidum.		,, ,,
91	,, Cinchonæ Liquidum.		,, ,,
92	,, Ergotæ Liquidum.		,, ,,
93	,, Filicis Liquidum.		,, ,,
94	,, Gentianæ.		,, pound.
95	,, Hyoscyami.		,, ,,
96	,, Jaborandi.		,, ounce.
97	,, Kramériæ.		,, ,,
98	,, Nucis Vomicæ.		,, ,,
99	,, Pareiræ Liquidum.		,, pint.
100	,, Physostigmatis.		,, drachm.
101	,, Sarsæ Liquidum.		,, pint.
102	,, Stramonii.		,, ounce.
103	,, Taraxaci Liquidum.		,, pint.
104	Ferri Carbonas Saccharata.		,, pound.
105	,, Iodidi Syrupus.		,, ounce.
106	,, et Quininæ Citras.		,, ,,
107	,, Syrupus Phosphatis.		,, ,,
108	,, Sulphas.		,, pound.
109	Ferrum Tartaratum.		,, ,,
110	Fœniculi Fructus.		,, ,,
111	Gentianæ Radix.		,, ,,
112	Glycerinum.		,, pint.
113	Glycerinum Plumbi Subacetatis.		,, ,,
114	Hæmatoxyli Lignum.		,, pound.
115	Hirudo.		,, dozen.
116	Hydrargyrum.		,, pound.
117	,, cum Creta.		,, ,,
118	Hydrargyri Perchloridum (corrosive sublimate).		,, ounce.
119	Hydrargyri Subchloridum (calomel).		,, pound.
120	Hyoscyami Folia.		,, ,,
121	Injectio Ergotini Hypodermica.		,, ounce.
122	,, Morphinæ do.		,, ,,
123	Iodum.		,, ,,
124	Iodoform.		,, ,,
125	Jalapa.		,, pound.
126	Kamala.		,, ounce.
127	Lini Farina.		,, pound.
128	,, Semina.		,, ,,
129	Linimentum Camphoræ comp.		,, pint.
130	,, Crotonis.		,, ,,
131	,, Iodi.		,, ,,
132	,, Saponis.		,, ,,
133	,, Terebinthinæ.		,, ,,
134	Liquor Ammonii Acetatis.		,, ,,
135	,, Do. Citratis.		,, ,,
136	,, Arsenii et Hydrargyri Iodidi.		,, ounce.
137	,, Epispasticus.		,, ,,
138	,, Ferri Acetatis.		,, ,,
139	,, Do. Perchloridi fortior.		,, ,,
140	,, Do. Pernitratis.		,, ,,
141	,, Magnesii Carbonatis.		,, pound.
142	,, Do. Citratis.		,, ,,
143	,, Potassii Permanganatis.		,, pint.
144	,, Strychninæ Hydrochloratis.		,, ounce.

Printed image digitised by the University of Southampton Library Digitisation Unit

No.	Medicines or Articles required.	Price in Words.	—
145	Lithii Citras.		per ounce.
146	Litmus paper, blue and red, in books.		„ 12 books.
147	Magnesia levis.		„ pound.
148	„ ponderosa.		„ „
149	Magnesii Carbonas levis.		„ „
150	„ Do. ponderosa.		„ „
151	„ Sulphas.		„ cwt.
152	Manna.		„ ounce.
153	Morphinæ Hydrochloras.		„ drachm.
154	Oleatum Hydrargyri.		„ ounce.
155	„ Zinci.		„ pound.
156	Oleum Cajuputi.		„ ounce.
157	„ Crotonis.		„ „
158	„ Cubebæ.		„ „
159	„ Lini.		„ gallon.
160	„ Morrhuæ.		„ „
161	„ Olivæ.		„ „
162	„ Ricini.		„ quart.
163	„ Terebinthinæ.		„ „
164	Opii Pulvis (specifying kind, as Turkey, &c.)		„ ounce.
165	Papaveris Capsulæ.		„ pound.
166	Pilocarpinæ Nitras.		„ grain.
167	Pilula Aloes et Asafœtidæ, in mass.		„ pound.
168	Do. coated, per gross or portion of gross.		„ gross.
169	„ Aloes Composita, in mass.		„ pound.
170	Do. coated, per gross or portion of gross.		„ gross.
171	„ Aloes et Ferri, in mass.		„ pound.
172	Do. coated, per gross or portion of gross.		„ gross.
173	„ Aloes et Myrrhæ, in mass.		„ pound.
174	Do. coated, per gross or portion of gross.		„ gross.
175	„ Colocynthidis Composita, in mass.		„ pound.
176	Do. coated, per gross or portion of gross.		„ gross.
177	„ Colocynthidis et Hyoscyami, in mass.		„ pound.
178	Do. coated, per gross or portion of gross.		„ gross.
179	„ Hydrargyri, in mass.		„ pound.
180	Do. coated, per gross or portion of gross		„ gross.
181	„ Hydrargyri Subchloridi Composita, in mass.		„ pound.
182	Do. coated, per gross or portion of gross.		„ gross
183	„ Ipecacuanhæ cum Scilla, in mass.		„ pound.
184	Do. coated, per gross or portion of gross.		„ gross.
185	„ Plumbi cum Opio, in mass.		„ pound.
186	Do coated, per gross or portion of gross.		„ gross.
187	„ Rhei Composita, in mass.		„ pound.
188	Do. coated, per gross or portion of gross.		„ gross.
189	„ Saponis Composita, in mass.		„ pound.
190	Do. coated, per gross or portion of gross.		„ gross.
191	„ Scillæ Composita, in mass.		„ pound.
192	Do. coated, per gross or portion of gross.		„ gross.
193	Plumbi Acetas.		„ pound.
194	„ Subacetatis Liquor.		„ quart.
195	Podophylli Resina.		„ drachm.
196	Potassa Caustica.		„ ounce.
197	„ Sulphurata.		„ pound.
198	Potassii Acetas.		„ „
199	„ Bicarbonas.		„ „
200	„ Carbonas.		„ „
201	„ Chloras.		„ „
202	„ Cyanidum.		„ „
203	„ Liquor.		„ pint.
204	„ Nitras.		„ pound.
205	„ Permanganas		„ ounce.
206	„ Sulphas		„ pound.
207	„ Tartras.		„ „
208	„ Tartras Acida		„ „
209	„ Bromidum.		„ „
210	„ Iodidum.		„ ounce.

Printed image digitised by the University of Southampton Library Digitisation Unit

No.	Medicines or Articles required.	Price in Words.	—
211	Pulvis Acaciæ Gummi.		per ounce.
212	„ Antimonialis.		„ pound.
213	„ Calumbæ.		„ „
214	„ Capsici Fructus.		„ ounce.
215	„ Catechu Compositus.		„ pound.
216	„ Cinnamoni Compositus.		„ ounce.
217	„ Cretæ Aromaticus.		„ pound.
218	„ „ Aromaticus cum Opio.		„ ounce.
219	„ Elaterini Compositus.		„ „
220	„ Callæ.		„ pound.
221	„ Glycyrrhizæ Compositus.		„ „
222	„ Ipecacuanbæ.		„ „
223	„ „ Compositus.		„ „
224	„ Jalapæ.		„ „
225	„ „ Compositus.		„ „
226	„ Kino Compositus.		„ „
227	„ Opii Compositus.		„ ounce.
228	„ Rhei (East Indian).		„ pound.
229	„ Rhei Compositus.		„ „
230	„ Scammonii Compositus.		„ „
231	„ Zingiberis.		„ „
232	Quassiæ Lignum.		„ „
233	Quininæ Sulphas.		„ ounce.
234	Quercus Cortex.		„ pound.
235	Resina.		„ „
236	Saccharum Purificatum.		„ „
237	Salicinum.		„ ounce.
238	Scillæ Oxymel.		„ pint.
239	Scoparii Cacumina.		„ pound.
240	Santoninum.		„ ounce.
241	Sapo Durus.		„ pound.
242	„ Mollis.		„ „
243	Sarsæ Radix.		„ „
244	Senegæ Radix.		„ „
245	Senna Indica.		„ „
246	Sinapis.		„ „
247	Soda tartarata.		„ „
248	Sodii Bicarbonas.		„ „
249	„ Bromidum.		„ ounce.
250	„ Carbonas.		„ pound.
251	„ Citro tartras effervescens.		„ „
252	„ Posphas.		„ „
253	„ Salicinum.		„ ounce.
254	Spiritus Ætheris.		„ „
255	„ „ Nitrosi.		„ pint.
256	„ Juniperi.		„ „
257	„ Rectificatus (S.G. 0·838),		„ gallon.
258	Stramonii Folia.		„ pound.
259	Sulphur Sublimatum.		„ „
260	Suppositoria Iodoformi.		12 Suppositories, B.P.
261	„ Morphinæ.		„ B.P.
262	Theriaca.		per pound.
263	Tinctura Aconiti.		„ ounce.
264	„ Aloes.		„ pint
265	„ Arnicæ.		„ „
266	„ Asafœtidæ.		„ „
267	„ Aurantii,		„ „
268	„ Benzoini Composita.		„ „
269	„ Buchu.		„
270	„ Calumbæ.		„ „
271	„ Camphoræ Composita.		„ „
272	„ Cannabis Indicæ.		„ ounce.
273	„ Cantharidis.		„ pint.
274	„ Capsici.		„ „
275	„ Cardamomi Composita.		

Printed image digitised by the University of Southampton Library Digitisation Unit

No.	Medicines or Articles required.	Price in Words.	—
276	Tinctura Cascarillæ.		per pint.
277	„ Catechu.		„ „
278	„ Cinchonæ Composita.		„ „
279	„ Colchici Seminum.		„ „
280	„ Digitalis.		„ „
281	„ Ergotæ.		„ „
282	„ Ferri Acetatis.		„ „
283	„ Gentianæ Composita.		„ „
284	„ Guaiaci Ammoniata.		„ „
285	„ Hyoscyami.		„ „
286	„ Iodi.		„ „
287	„ Jalapæ.		„ „
288	„ Kino.		„ „
289	„ Krameriæ.		„ „
290	„ Laricis.		„ „
291	„ Lavandulæ Composita.		„ „
292	„ Lobeliæ.		„ „
293	„ Myrrhæ.		„ „
294	„ Nucis Vomicæ.		„ ounce.
295	„ Opii.		„ pint.
296	„ Opii Ammoniata.		„ „
297	„ Perchloridi Ferri.		„ „
298	„ Podophylli.		half-pint.
299	„ Quassiæ.		per pint.
300	„ Rhei.		„ „
301	„ Scillæ.		„ „
302	„ Senegæ.		„ „
303	„ Sennæ.		„ „
304	„ Sumbul.		„ ounce.
305	„ Tolutana.		„ pint.
306	„ Valerianæ.		„ „
307	„ „ Ammoniata.		„ „
308	„ Zingiberis.		„ „
309	Trochisci Santonini.		„ ounce.
310	Unguentum Acidi Carbolici.		„ pound.
311	„ Acidi Salicylici.		„ „
312	„ Antimonii Tartarati.		„ „
313	„ Calaminæ.		„ „
314	„ Elemi.		„ „
315	„ Gallæ.		„ „
316	„ Hydrargyri.		„ „
317	„ „ Ammoniati.		„ „
318	„ „ Nitratis Diluta		„ „
319	„ „ Oxidi Rubri.		„ „
320	„ Iodi.		„ „
321	„ Iodoformi.		„ „
322	„ Picis Liquidæ.		„ „
323	„ Plumbi Iodidi.		„ „
324	„ „ Acetatis.		„ „
325	„ Potassii Iodidi.		„ „
326	„ Resinæ.		„ „
327	„ Sabinæ.		„ „
328	„ Sulphuris.		„ „
329	„ Veratrinæ.		„ ounce.
330	„ Zinci.		„ pound.
331	Uvæ ursi Folia.		„ „
332	Valerianæ Rhizoma.		„ pint.
333	Vinum Antimoniale.		„ „
334	„ Ferri.		„ „
335	„ Ipecacuanhæ.		„ „
336	„ Opii.		„ „
337	Zinci Acetas		„ pound.
338	„ Carbonas.		„ „
339	„ Chloridum.		„ ounce.
340	„ Oxidum.		„ pound.
341	„ Sulphas.		„ „
342	„ Valerianas.		„ ounce.

Printed image digitised by the University of Southampton Library Digitisation Unit

No.	Medicines or Articles required.	Price in Words.	—
	A.—Surgical Instruments.		
343	Pocket Case containing:—		
344	Bistoury, with Spring Back.		
345	Gun Lancet "		
346	Scalpel "		
347	Tenaculum "		
348	Caustic Case of Vulcanized India Rubber.		
349	Director, Electro-plated.		
350	Dressing Forceps.		
351	Lancets for Vaccinating and Bleeding.		
352	Ligature Silk—one skein.		
353	Needles, Triangular and Curved—1 doz.		
354	Probe.		
355	Seton Needle.		
356	Scissors.		
357	Bougies.		
358	Ear Syringe (Brass), 4 oz., 2 rings.		
359	Enema Syringe, with stomach and rectum Tubes.		
360	Forceps for Canine Teeth.		
361	" Bicuspid and Molar.		
362	Gum-elastic Catheters.		
363	Hypodermic Injection Case.		
364	Midwifery Instruments.		
365	Pessaries.		
366	Probang.		
367	Splint Wood, scored and plain.		
368	Syringes, common pewter.		
369	" " glass.		
370	Thermometer (clinical).		
371	Trusses, single.		
372	" double.		
373	Urinometer and Six Glass Test Tubes.		
	B.—Other Requisites.		
374	Sponge.		
375	Lint.		
376	French Wadding.		
377	Calico for bandages and plasters.		
378	Pill Boxes—card and wooden.		
379	Weights, one grain to one ounce.		
380	Scales.		
381	Twine.		
382	Towels.		
383	Jug and Basin.		
384	Tow.		
385	Corks.		
386	Corkscrew.		
387	Labels—(Silverlock and Co.'s).		
388	Paper—brown and white.		
389	Bleeding Cups—(tin).		
390	Scissors—large and small.		
391	Bolus Knives.		
392	Spreading Spatula—large and small.		
393	Pill Tile.		
394	Ointment Flag.		
395	Pestles and Mortar.		
396	Funnels (delf).		
397	Glass Measures (8 oz. and 2 oz., graduated		
398	Minim Measure.		
399	Water Jar, with cock.		
400	Methylated Spirit.		

Printed image digitised by the University of Southampton Library Digitisation Unit

No	Medicines or Articles required.	Price in Words.	—
401	Infant Feeding Bottles.		
402	Enema-fistulæ and bladders.		
403	Leeches.		
404	12 pots for Pill-masses, with covers.		
405	12 pots for Ointments, with covers.		
406	12 8 oz. Tincture Bottles.		
407	12 4 oz. Tincture Bottles.		
408	24 Powder bottles, wide mouthed, with ground stoppers.		
409	Phials, ounce, 2 ounces, 4 ounces, 8 ounces.		
410	1 large and 1 small infusion pot.		
411	A large ladle and Spatula.		
412	Soap.		
413	2 Saucepans.		
414	Air-tight Bottles to hold coated Pills, 12 oz.		
415	" " 8 "		
416	" " 4 "		
417	Cotton Wool.		
418	French Wadding.		
419	Filtering Paper		
420	Vaccination Tubes.		

APPENDIX C.

ORDERS, CIRCULARS, &c., UNDER SANITARY ACTS.

I. ORDERS.

No. 1.—Cholera Regulations.—(Rags from Spain.) Extending date of Prohibition.

To all Coast-Guards and Officers of Customs in Ireland, to the Boards of Guardians of Unions, severally acting as Sanitary Authorities on any part of the Coast of Ireland, to all Masters of Ships, and to all other Persons whom it may concern:

Whereas, by a General Order dated the Twenty-fifth day of June, 1885, We, the Local Government Board for Ireland, in consequence of the prevalence of Cholera in parts of Spain, made certain regulations with reference to Ships having on Board bales of Rags from that country, and declared that such regulations should be in force until the First day of November, 1885; and by certain General Orders dated, respectively, the Fifth day of November, 1885, the Thirtieth day of December, 1885, and the Twenty-fifth day of February, 1886, We declared that the said Regulations should be in force until the dates therein mentioned, the last of such dates being the First day of May, 1886:

Now therefore, We, the Local Government Board for Ireland, do, by this our Order, and in pursuance of the powers conferred on Us in this behalf, hereby Declare that the regulations contained in the first above-cited Order shall be in force until the First day of September, One Thousand Eight Hundred and Eighty-six.*

Given under our Hands and Seal of Office, this Twenty-ninth day of April, in the Year of Our Lord One Thousand Eight Hundred and Eighty six.

(Signed), Henry Robinson.
Charles Croker-King.
George Morris.

* The Regulations contained in the Order of 25th of June, 1885, were further continued to the 1st of October, 1886, by Order dated the 26th of August, 1886.

Printed image digitised by the University of Southampton Library Digitisation Unit

No. 2.—Cholera Regulations—(Rags from Italy.)

To all Coast-Guards and Officers of Customs in Ireland, to the Boards of Guardians of unions, severally acting as Sanitary Authorities on any part of the Coast of Ireland, to all Masters of Ships, and to all other Persons whom it may concern:

Whereas Cholera in now prevalent in certain parts of Italy, and it is expedient that Regulations should be made with reference to Ships having on board bales of Rags from that country:

Now therefore, We, the Local Government Board for Ireland, do, by this our Order, and in exercise of the power conferred on Us by the Public Health (Ireland) Act 1878, and every other power enabling Us in this behalf, make the following regulations, and declare that they shall be enforced and executed by the several Authorities specified in the Schedule to our Order dated the 16th day of July, 1883:

Definitions.

Art. 1.—In this Order—

The term "Ship" includes vessel or boat:

The term "Coast Guard" includes any person belonging to the Coast-Guard having authority from the Lords Commissioners of the Admiralty:

The term "Officer of Customs" includes any person acting under the authority of the Commissioners of Customs:

The term "Master" includes the officer or person for the time being in charge or command of a ship:

The term "Sanitary Authority" means with respect to the seas, rivers and waters within the limits described in column 1 of the Schedule annexed to the said Order of the 16th day of July, 1883, the Guardians of the Poor of the Unions named in column 2 of the said Schedule, opposite to the descriptions of the said limits respectively:

The term "Port" means a Port established for the purposes of the laws relating to the customs of the United Kingdom:

The term "Medical Officer of Health" includes any duly qualified Medical Practitioner appointed by a Sanitary Authority to act in the execution of the said Order of the 16th day of July, 1883:

Art. 2.—From and after the date of this Order, and until the first day of November next,* no Rags from Italy shall be delivered overside, except for the purpose of export, nor landed in any port or place in Ireland.

Art. 3.—If any Rags shall be delivered overside or landed in contravention of this Order, they shall, unless forthwith exported, be destroyed by the person having control over the same, with such precautions as may be directed by the Medical Officer of Health of the Sanitary Authority within whose jurisdiction or district the same may be found.

Art. 4.—All Masters of vessels, Consignees, and other persons having control of any Rags prohibited under this Order from being delivered overside, except for the purpose of export, or landed, are required to obey these Regulations.

Art. 5.—It shall be the duty of the Sanitary Authority to take proceedings against Masters of ships, Consignees, or other persons having control over any Rags, who shall wilfully neglect or refuse to obey or carry out, or shall obstruct the execution of any of these Regulations.

Given under our Hands and Seal of Office this Eighth day of July, in the year One Thousand Eight Hundred and Eighty-six.

(Signed), Henry Robinson.
Charles Croker-King.
George Morris.

* The Regulations contained in this Order were continued until the 1st day of April, 1887, by an Order dated the 28th of October, 1886.

Printed image digitised by the University of Southampton Library Digitisation Unit

Notice.—The Public Health (Ireland) Act, 1878, provides by Section 148 that any person wilfully neglecting, or refusing to obey or carry out, or obstructing the execution of any regulation made under that Section, shall be liable to a penalty not exceeding *Fifty Pounds.*

No. 3.—CHOLERA REGULATIONS.—(Rags from Austria—Hungary.)

TO ALL COAST GUARDS AND OFFICERS OF CUSTOMS IN IRELAND, TO THE BOARDS OF GUARDIANS OF UNIONS, severally acting as Sanitary Authorities on any part of the Coast of Ireland, to all Masters of Ships, and to all other Persons whom it may concern:

WHEREAS Cholera is now prevalent in certain parts of Austria-Hungary, and it is expedient that Regulations should be made with reference to ships having on board bales of Rags from that country:

NOW THEREFORE, We, the Local Government Board for Ireland, do, by this our Order, and in exercise of the power conferred on Us by the Public Health (Ireland) Act, 1878, and every other power enabling Us in this behalf, make the following regulations, and declare that they shall be enforced and executed by the several Authorities specified in the Schedule to our Order dated the 16th day of July, 1883:

Definitions.

Article 1.—In this Order—

The term "Ship" includes vessel or boat:

The term "Coast-Guard" includes any person belonging to the Coast-Guard having authority from the Lords Commissioners of the Admiralty:

The term "Officer of Customs" includes any person acting under the authority of the Commissioners of Customs:

The term "Master" includes the officer or person for the time being in charge or command of the ship:

The term "Sanitary Authority" means with respect to the seas, rivers, and waters within the limits described in column 1 of the Schedule annexed to the said Order of the 16th day of July, 1883, the Guardians of the Poor of the Unions named in column 2 of the said Schedule, opposite to the descriptions of the said limits respectively:

The term "Port" means a Port established for the purposes of the laws relating to the customs of the United Kingdom:

The term "Medical Officer of Health" includes any duly qualified Medical Practitioner appointed by a Sanitary Authority to act in the execution of the said Order of the 16th day of July, 1883:

Article 2.—From and after the date of this Order, and until the First day of April, 1887, no Rags from Austria-Hungary shall be delivered overside, except for the purpose of export, nor landed in any port or place in Ireland.

Article 3.—If any Rags shall be delivered overside or landed in contravention of this Order, they shall, unless forthwith exported, be destroyed by the person having control over the same, with such precautions as may be directed by the Medical Officer of Health of the Sanitary Authority within whose jurisdiction or district the same may be found.

Article 4.—All Masters of vessels, Consignees, and other persons having control of any Rags prohibited under this Order from being delivered overside, except for the purpose of export, or landed, are required to obey these regulations.

Article 5.—It shall be the duty of the Sanitary Authority to take proceedings against Masters of Ships, Consignees, or other persons hav

Printed image digitised by the University of Southampton Library Digitisation Unit

ing control over any Rags, who shall wilfully neglect or refuse to obey or carry out, or shall obstruct the execution of any of these Regulations.

Given under our Hands and Seal of Office this Twenty-eighth day of October, in the year of our Lord One Thousand Eight Hundred and Eighty-six.

(Signed), HENRY ROBINSON
CHARLES CROKER-KING.
GEORGE MORRIS.

NOTICE.—The Public Health (Ireland) Act, 1878, provides by Section 148 that any person wilfully neglecting, or refusing to obey or carry out, or obstructing the execution of any Regulation made under that Section, shall be liable to a penalty not exceeding *Fifty Pounds.*

No. 4.—APPLYING the PROVISIONS of the GENERAL ORDER of the 8th of August, 1879, to the newly constituted URBAN SANITARY DISTRICT of KILRUSH.

To the GOVERNING BODY of the Town named in this Order; to the MEDICAL OFFICER of the Dispensary District comprised or partly comprised therein, and to all whom it may concern.

WHEREAS, by a General Order under our Seal, bearing date the Eighth day of August, 1879, We, the Local Government Board for Ireland, did issue Rules and Regulations under the "Public Health (Ireland) Act, 1878," for the sanitary organization of Urban Sanitary Districts, the said General Order being numbered and described as follows:—

"Sanitary Order No. III., relating to Urban Sanitary Districts."

AND WHEREAS, since the issue of the said General Order, We have issued a Provisional Order under our Seal for the constitution of the Town of Kilrush as an Urban Sanitary District, subject to all the provisions of the "Public Health (Ireland) Act, 1878," affecting Urban Sanitary Districts, from and after the confirmation of the Order by Act of Parliament:

AND WHEREAS the said Provisional Order has been duly confirmed by Parliament:

AND WHEREAS it is expedient that the said General Order of the Eighth day of August, 1879, "Sanitary Order No. III., relating to Urban Sanitary Districts," shall apply to and be in force in the Urban Sanitary District above named:

NOW THEREFORE, We do hereby Order and Direct that the said General Order shall apply to and be in force in the Urban Sanitary District above named as fully and effectually as if the name of the said Urban Sanitary district had been inserted in the Schedule to the said General Order of the Eighth day of August, 1879.

Sealed with our Seal, this Twenty-ninth day of July, in the Year of Our Lord, One Thousand Eight Hundred and Eighty-six.

(Signed), HENRY ROBINSON.
CHARLES CROKER-KING.
GEORGE MORRIS.

Printed image digitised by the University of Southampton Library Digitisation Unit

No. 5.—DECLARING the PROPORTIONS to be borne by certain CONTRIBUTORY SANITARY DISTRICTS of the expense of providing an intercepting HOSPITAL for part of the Port of Londonderry.

To the GUARDIANS of the POOR of the Londonderry Union, being the Sanitary Authority with respect to the seas, rivers, and waters of that part of the Port of Londonderry, which is situate within the following limits, namely, Lough Foyle and thence to Down Hill Sands: to the GUARDIANS of the POOR of the Inishowen and Limavady Unions being Rural Sanitary Districts abutting on the said part of the Port of Londonderry: and to the URBAN SANITARY AUTHORITY of the Town of Londonderry, being an Urban Sanitary District abutting on the said part of the Port of Londonderry:

WHEREAS, the Local Government Board for Ireland did, by an Order under their Seal, bearing date the Sixteenth day of July, 1883, prescribe the Board of Guardians of the Londonderry Union to be the Sanitary Authority with respect to the seas, rivers, and waters of that part of the Port of Londonderry which is situate within the following limits described in column 1 of the Schedule annexed to that Order, viz.:—Lough Foyle and thence to Down Hill Sands:

AND WHEREAS by the said Order We did further direct that all expenses which might be incurred by any Board of Guardians in carrying out the provisions of that Order should be defrayed out of a common fund to be contributed in such proportions as the Local Government Board for Ireland should from time to time order, by the Sanitary Authorities of the Urban and Rural Sanitary Districts, as defined by the Public Health (Ireland) Act, 1878, which, or any part of which, abut on the Port within which the provisions of that Order were to be enforced and executed by such Board of Guardians:

AND WHEREAS the Inishowen and Limavady Unions are Rural Sanitary Districts, and the Town of Londonderry is an Urban Sanitary District, abutting on the above described part of the Port of Londonderry;

AND WHEREAS the Board of Guardians of the Londonderry Union, in carrying out the provisions of the said Order have provided an intercepting Hospital for the reception and treatment of seaborne cases of Cholera or other dangerous infectious disease arriving within their jurisdiction or district as Sanitary Authority under that Order for the above described part of the Port of Londonderry:

AND WHEREAS the said Board of Guardians of the Londonderry Union have incurred expenses amounting to the sum of £222 in providing the said Hospital:

NOW THEREFORE, We, the Local Government Board for Ireland, do hereby declare that the proportions of the said sum of £222 to be paid to the Guardians of Londonderry Union by the Sanitary Districts aforesaid shall be the sum which is set forth in column 2 of the Schedule to this Order opposite the name of the Contributory Sanitary District described in Column 1 of the said Schedule.

[SCHEDULE.

Printed image digitised by the University of Southampton Library Digitisation Unit

SCHEDULE.

Column 1.	Column 2.
Names of Contributory Sanitary Districts.	Sum to be paid to the Guardians of Londonderry Union.
	£ s. d.
Inishowen Union, . .	20 0 0
Limavady Union, . .	20 0 0
Town of Londonderry, . .	86 6 0

Given under our Hands and Seal of Office, this Third day of February, in the year of our Lord, One Thousand Eight Hundred and Eighty-seven.

(Signed), HENRY ROBINSON.
CHARLES CROKER-KING.
GEORGE MORRIS.

No. 6.—CONTAGIOUS DISEASES (ANIMALS) ACTS.—TRANSFER of certain powers from the LORD LIEUTENANT and PRIVY COUNCIL to the LOCAL GOVERNMENT BOARD.

BY THE LOCAL GOVERNMENT BOARD FOR IRELAND.

WHEREAS by "The Contagious Diseases (Animals) Act, 1878," it is amongst other things enacted that the Lord Lieutenant and Privy Council may from time to time make such general or special Orders as they think fit, subject and according to the provisions of that Act, relative to dairies, cow-sheds, and milk-shops.

AND WHEREAS the powers so vested in the Lord Lieutenant and Privy Council of making general or special Orders for the purposes aforesaid, have, by "The Contagious Diseases (Animals) Act, 1886," been transferred to and declared to be henceforth exercisable by the Local Government Board for Ireland.

NOW THEREFORE, We, the Local Government Board for Ireland, by virtue and in exercise of the powers vested in us under the said last-mentioned Act, and of every other power enabling Us in this behalf, do order, and it is hereby ordered as follows:

1. A Local Authority may, from time to time, make regulations for the registration with the Local Authority of all persons carrying on the trade of cow-keepers, dairymen, or purveyors of milk, and for the inspection of cattle in dairy-yards and cowsheds, and for prescribing and regulating the lighting, ventilation, drainage, and water supply of dairies and cow-sheds in the occupation of persons following the trade of cow-keepers or dairymen, and for prescribing precautions to be taken for protecting milk against infection or contamination.
2. This Order may be cited as "The Dairies, Cow-sheds, and Milk-shops (Ireland) Order of July, 1886."

Given under our Hands and Seal of Office, this Seventh day of July, in the year of our Lord, One Thousand Eight Hundred and Eighty-six.

(Signed), HENRY ROBINSON.
CHARLES CROKER-KING.
GEORGE MORRIS.

Printed image digitised by the University of Southampton Library Digitisation Unit

No. 7.—Appointment of Inspectors under the Contagious Diseases (Animals) Acts.

The Local Government Board for Ireland.

General Order in pursuance of the Contagious Diseases (Animals) Acts, 1878 to 1886.

Whereas by a General Order made in pursuance of the said Acts, and dated the 7th day of July, 1886, it was Ordered that each Urban Sanitary Authority might from time to time make regulations for the inspection of cattle in dairy-yards and cow-sheds, and for other purposes therein mentioned, and it is necessary that each Urban Sanitary Authority shall be empowered to appoint an Inspector or Inspectors for the enforcement of any such regulations made by them:

It is Ordered by the Local Government Board for Ireland that each Urban Sanitary Authority shall have power to appoint, from time to time, so many Inspectors as they may think necessary for the execution and enforcement of any regulations made or to be made by them in pursuance of the said Order of the 7th day of July, 1886, with such duties, salaries, and allowances, and with such authorities and discretion as to each Urban Authority, respectively, may seem fit, and may at any time revoke any appointment so made: and it is further Ordered and Directed that this Order shall (for the purpose of its enforcement in each Urban Sanitary District) be published by means of an advertisement in a newspaper circulating within such Urban Sanitary District:

Provided that every appointment of an Inspector under this Order shall be subject to the approval of the Local Government Board for Ireland; and any person appointed to be an Inspector under this Order shall not be entitled to any salary or remuneration until such approval shall have been obtained.

Given under our Hands and Seal of Office, this Twenty-seventh day of August, in the Year of our Lord One Thousand Eight Hundred and Eighty-six.

(Signed), Charles Croker-King.
George Morris.

No. 8.—Appointment of Officers other than Inspectors under the Contagious Diseases (Animals) Acts.

The Local Government Board for Ireland.

General Order in pursuance of the Contagious Diseases (Animals) Acts, 1878 to 1886.

Whereas by a General Order under our Seal, made in pursuance of the said Acts, and dated the 27th day of August, 1886, it was, amongst other things, ordered that each Urban Sanitary Authority should have power to appoint, from time to time, so many Inspectors as they might think necessary for the execution and enforcement of any regulations made or to be made by them in pursuance of a General Order under our Seal, bearing date the 7th day of July, 1886, with such duties, salaries, and allowances, and with such authorities and discretion as to each Urban Authority, respectively, might seem fit.

And whereas it is deemed fit that each Urban Sanitary Authority shall be empowered to appoint such Officers, other than Inspectors, as they may think necessary for the purposes aforesaid:

Printed image digitised by the University of Southampton Library Digitisation Unit

Now therefore We, the Local Government Board for Ireland do hereby Order and Direct that each Urban Sanitary Authority shall have power to appoint, from time to time, so many Officers, other than Inspectors, as they may think necessary for the execution and enforcement of any regulations made or to be made by them in pursuance of the said Order of the 7th day of July, 1886, with such duties, salaries, and allowances, and with such authorities and discretion as to each Urban Authority, respectively, may seem fit, and may at any time revoke any appointment so made; and it is further ordered and directed that this Order shall (for the purpose of its enforcement in each Urban Sanitary District) be published by means of an advertisement in a Newspaper circulating within such Urban Sanitary District:

Provided that every appointment of an Officer under this Order shall be subject to our approval; and any person appointed to be an Officer under this Order shall not be entitled to any salary or remuneration until such approval shall have been obtained.

The powers given to Urban Sanitary Authorities by this Order shall be deemed to be in addition to the powers conferred on such Authorities by the said General Order of the 27th day of August, 1886.

Given under our Hands and Seal of Office, this Seventeenth day of December, in the Year of our Lord One Thousand Eight Hundred and Eighty-six.

(Signed), Henry Robinson.
Charles Croker-King.
George Morris.

No. 9.—Labourers Acts.—Order prescribing Forms to be used for the purposes of the Labourers Acts.

The Local Government Board for Ireland.

Order

In pursuance of the "Labourers (Ireland) Act, 1886," Section 11.

Whereas, the Eleventh Section of the "Labourers (Ireland) Act, 1886," provides that

"The Local Government Board may from time to time by Order prescribe the forms to be used for the purposes of the said Acts, other than those provided for by the Fifth Section of the Labourers (Ireland) Act, 1885. It shall not be obligatory on any persons to adopt such forms, but the same when adopted shall be deemed sufficient for all the purposes of the said Acts."

Now We, the Local Government Board for Ireland do hereby prescribe that the forms set forth and contained in the Schedule to this Order may be used for the purposes of the Labourers (Ireland) Acts, 1883 to 1886, to which such forms respectively refer.

Given under our Hands and Seal of Office, this Twenty-fifth day of February, in the year of our Lord, One Thousand Eight Hundred and Eighty-seven.

(Signed), M. E. Hicks-Beach.
Henry Robinson.
Charles Croker-King.
George Morris.

Printed image digitised by the University of Southampton Library Digitisation Unit

SCHEDULE TO ORDER.

Form No.	1.	Representation by Ratepayers,
" "	2.	Sanitary Officer's Certificate,
" "	3.	Public Notice of Meeting for consideration of Representations,
" "	4.	Special Notice of Meeting for consideration of Representations,
" "	5.	Special Notice of adjourned Meeting,
" "	6	Improvement Scheme,
" "	7.	Book of Reference to Maps,
" "	8.	Advertisement of Improvement Scheme,
" "	9.	Notice of proposed compulsory acquisition of Lands,
" "	10.	Petition for Order confirming an Improvement Scheme,
" "	11.	Declaration in support of Petition,
" "	12.	Certificate as to signatories to Representations (section 5, Act of 1883),
" "	13.	Certificate as to signatories to Representations (section 5, Act of 1886).

[FORM No. 1.]

LABOURERS (IRELAND) ACTS, 1883 TO 1886.

REPRESENTATION.*

To

The Board of Guardians of ——— Union acting as the Rural Sanitary Authority of the Rural Sanitary District of the said Union.

WE, the undersigned, being persons rated for the relief of the poor, and resident within the Sanitary District of the above-named Union, do hereby represent to the Sanitary Authority with respect to the Section of the said Sanitary District, consisting of ——— [Here insert the definition of the Section by giving, as the case may be, the name of the Electoral Division or Electoral Divisions, Townland or Townlands, Dispensary District or Dispensary Districts.] that—

1. The existing house accommodation for agricultural labourers and their families is insufficient, having regard to the ordinary requirements of the district. Specific instances of such insufficiency are set forth in the first Schedule hereto.

2. There are existing houses occupied by agricultural labourers unfit for human habitation, owing to dilapidation, the want of light, air, ventilation, or proper conveniences, or other sanitary defects. The cases in which such defects are alleged to exist are set forth in the second Schedule hereto.

3. There are existing cottages occupied by agricultural labourers which are in a bad state of repair, or in need of additions or improvement. The cases in question are set forth in the third Schedule hereto.

4. There are existing cottages occupied by agricultural labourers which are not provided with sufficient allotments. The cases in question are set forth in the fourth Schedule hereto.

5. There is a necessity for the acquisition of tracts of suitable land to be parcelled out in allotments to be let to agricultural labourers living in neighbouring villages or towns, as set forth in the fifth Schedule hereto.

* NOTE.—This form of Representation embraces the *several* grounds (1) (2) (3) (4) (5), upon which a representation may be made. In cases where it is not intended to proceed on all of these grounds the particular ground proposed to be omitted should be struck out in ink, together with the particular Schedule relating thereto

Printed image digitised by the University of Southampton Library Digitisation Unit

We do further represent that the state of things set forth in the Schedules hereto cannot be effectually remedied otherwise than by an Improvement Scheme in respect of the Section above-mentioned, providing for the erection of new dwellings, or the acquisition of existing dwellings or of lands as indicated in the said Schedules.

Signed.

Name.	Address.

Twelve Signatures are necessary, except in the following case:—If in an Electoral Division not more than twenty Ratepayers are resident, the signatures of Six such Ratepayers will be sufficient provided the Electoral Division be made the area of charge.

FIRST SCHEDULE.

Insufficient House Accommodation.

Additional Dwellings to be Provided.

Name of Labourer.	Usual Employer.	Townland.	Locality suggested as most suitable for the new dwellings and allotments.	
			Townland.	Occupier.

SECOND SCHEDULE.

Houses unfit for Human Habitation.

Dwellings to be provided in lieu thereof.

Name of Labourer.	Usual Employer.	Townland.	Locality suggested as most suitable for the new dwellings and allotments.	
			Townland.	Occupier.

THIRD SCHEDULE.

Houses in a Bad State of Repair, &c.*

The Houses to be acquired and repaired, and Land to be allotted to the Occupants.

Name of Labourer.	Usual Employer.	Townland.	Locality suggested as most suitable for allotments.	
			Townland.	Occupier.

* It is to be noted that only those cottages which are in a bad state of repair can be acquired compulsorily.

Printed image digitised by the University of Southampton Library Digitisation Unit

FOURTH SCHEDULE.

Houses not provided with sufficient Allotments.*

The Houses to be acquired and Land allotted to the Occupants.

Name of Labourer.	Usual Employer.	Townland.	Locality suggested as most suitable for allotments.	
			Townland.	Occupier.

FIFTH SCHEDULE.

Agricultural Labourers residing in Villages or Towns.

Tracts of Land to be acquired in the neighbourhood for Lettings in Allotments to such Agricultural Labourers.

Name of Labourer.	Usual Employer.	Name of Village or Town.	Locality suggested as most suitable for tracts to be acquired and parcelled out in allotments.		
			Townland.	Occupier.	Distance from Village or Town.

FORM No. 2.

LABOURERS (IRELAND) ACTS, 1883 to 1886.

——————*Union.*

——————*

* Here insert Electoral Division or Electoral Divisions, Townland or Townlands, Dispensary District, or Dispensary Districts as the case may be.

SANITARY OFFICER'S CERTIFICATE.

Date of Inspection	Name of Agricultural Labourer occupying each dwelling-house.	Number in family.	Townland on which house is situate.	Owner of Farm on which house is situate.	Occupier of Farm on which house is situate.	Report as to Sanitary Condition of Dwelling-house.

I hereby certify that I inspected the several dwelling-houses specified in the above Table, and that I have set out in the last column of the said Table a true Report as to the existence or non-existence of sanitary defects in the dwellings in question at the time of my inspection.

Dated this *day of* 188 .

——————*Sanitary Officer.*

* It is to be noted that only those cottages which are in a bad state of repair can be acquired compulsorily.

Printed image digitised by the University of Southampton Library Digitisation Unit

Form No. 3.

LABOURERS (IRELAND) ACTS, 1883 to 1886.

——— Union.

The Board of Guardians of the above-named Union, acting as the Rural Sanitary Authority, having received Representations from Ratepayers in pursuance of the above-mentioned Acts, hereby give

PUBLIC NOTICE

that the said Representations will be taken into consideration at a meeting of the Rural Sanitary Authority, to be held on the day of 188

The Representations in question relate to the several [†*Here insert Electoral Division or Electoral Divisions, Townland or Townlands, Dispensary District or Dispensary Districts, as the case may be.*] of the Union specified in the Schedule hereto, and it is alleged by the persons making the Representations that the state of things set forth therein cannot be effectually remedied otherwise than by an Improvement Scheme for the purpose as specified in the Schedule hereto.

By Order,

——— Clerk of Union and

Executive Sanitary Officer.

Dated this day of 188

SCHEDULE.

Number of Representations received in respect of each †———	NAMES OF † ———	SUGGESTED IMPROVEMENTS.*				
		No. of new dwellings to be erected in addition to existing dwellings.	No. of new dwellings to be erected to replace existing dwellings said to be unfit for habitation.	No. of existing dwellings to be acquired and repaired, &c.	No. of dwellings to be provided with garden allotments.	Extent of tracts of land to be parcelled out in allotments to agricultural labourers living in neighbouring villages or towns.

* The columns under this heading to be inserted according to circumstances.

Printed image digitised by the University of Southampton Library Digitisation Unit

Form No. 4.

LABOURERS (IRELAND) ACTS, 1883 to 1886.

——— Union.

SPECIAL NOTICE to each MEMBER of the RURAL SANITARY AUTHORITY of a MEETING at which REPRESENTATIONS are to be considered.

Notice is hereby given to you, as a Member of the Rural Sanitary Authority of the Rural Sanitary District of the above-named Union, that Representations from Ratepayers, in pursuance of the above-mentioned Acts, will be taken into consideration at a Meeting of the Rural Sanitary Authority to be held on the day of 188

The Representations in question relate to the several [†*Here insert Electoral Division or Electoral Divisions, Townland or Townlands, Dispensary District or Dispensary Districts, as the case may be.*] of the Union specified in the Schedule hereto, and it is alleged by the persons making the Representations that the state of things set forth therein cannot be effectually remedied otherwise than by an Improvement Scheme for the purpose as specified in the Schedule hereto.

By Order,

——— Clerk of Union and

Dated this day of 188 Executive Sanitary Officer.

SCHEDULE.

Number of Representations received in respect of each. †———	Names of †———	SUGGESTED IMPROVEMENTS.*				
		No. of new dwellings to be erected in addition to existing dwellings.	No. of new dwellings to be erected to replace existing dwellings said to be unfit for habitation.	No. of existing dwellings to be acquired and repaired, &c.	No. of dwellings to be provided with garden allotments.	Extent of tracts of land to be parcelled out in allotments to agricultural labourers living in neighbouring villages or towns.

* The columns under this heading to be inserted according to circumstances.

Form No. 5.

LABOURERS (IRELAND) ACTS, 1883 to 1886.

——— Union.

SPECIAL NOTICE to each MEMBER of the RURAL SANITARY AUTHORITY of an ADJOURNED MEETING.

The Rural Sanitary Authority of the Rural Sanitary District of the above-named Union having, at their Meeting on the day of 188 on consideration of Representations from Ratepayers in respect of the undermentioned [*Here insert Electoral Division or Electoral Divisions, Townland or Townlands, Dispensary District or Dispensary Districts, as the case may be.*] of the Union, postponed [*Here insert the words "their decision as to passing a resolution in favour of an Improvement Scheme" or "the making of an Improvement Scheme" as the case may be.*] to the day of 188 , Notice is hereby given to you, as a Member of the Rural Sanitary Authority, that a Meeting of the Sanitary Authority will be held on the latter date accordingly.

By Order,

——— Clerk of Union and

Executive Sanitary Officer.

NAMES OF *Electoral Division or Electoral Divisions, Townland or Townlands, Dispensary District or Dispensary Districts, as the case may be.*

Printed image digitised by the University of Southampton Library Digitisation Unit

Form No. 6.

Labourers (Ireland) Acts, 1883 to 1886.

Improvement Scheme.*

The Board of Guardians of ———————— Union, acting as the Rural Sanitary Authority, having received the annexed representation from ratepayers resident within the [Here insert the name of the Electoral Division or Electoral Divisions, Townland or Townlands, Dispensary District or Dispensary Districts as the case may be] in pursuance of the above-mentioned Acts, and having duly considered such representation, and being satisfied of the truth thereof and of the sufficiency of their resources, hereby make an Improvement Scheme in respect of the said [Here insert the name of the Electoral Division or Electoral Divisions, Townland or Townlands, Dispensary District or Dispensary Districts, as the case may be] as a section of the Sanitary District, for the purpose of effectually remedying the state of things set forth in the said representation.

1. The Sanitary Authority propose:—

(*a*) That, with a view to providing increased house accommodation for agricultural labourers, the Sanitary Authority shall acquire the lands set forth in the second column of the first Schedule hereto, and build on the respective lands the number of cottages specified in the third column of the said Schedule.

(*b*) That, with a view to providing suitable dwellings for agricultural labourers, in lieu of their present dwellings which have been certified to be unfit for habitation, the Sanitary Authority shall acquire the lands set forth in the second column of the second Schedule hereto and build on the respective lands the number of cottages specified in the third column to the said Schedule.

(*c*) That, with a view to providing accommodation for agricultural labourers whose present dwellings are in need of repair, or of additions or improvements thereto, the Sanitary Authority shall acquire the cottages in the cases mentioned in the second column of the third Schedule hereto, put such cottages into suitable repair, or make additions or improvements thereto, and also acquire the lands set forth in the third column of the said Schedule for the purposes of allotments to the occupants of such cottages.

(*d*) That, with a view to providing allotments for agricultural labourers to whose houses no sufficient allotments exist, the Sanitary Authority shall acquire the cottages in the cases mentioned in the second column of the fourth Schedule hereto, and also acquire the lands set forth in the third column of the said Schedule for the purposes of allotments to the occupants of such cottages.

(*e*) That, with a view to providing tracts of land to be parcelled out in allotments to be let to agricultural labourers living in neighbouring villages or towns, the Sanitary Authority shall acquire the lands set forth in the fifth Schedule hereto.

†2. The Sanitary Authority propose to take compulsorily, by way of absolute purchase, the lands and cottages described in the sixth Schedule hereto.

†3. The Sanitary Authority propose to take compulsorily, for a term of [Fill in number of years] years the lands and cottages described in the seventh Schedule hereto.

4. All the lands and premises proposed to be acquired are indicated on the

*Note.—This form of Improvement Scheme embraces the *several* grounds (*a*), (*b*), (*c*), (*d*), (*e*), upon which a Scheme may be made. In cases where it is not intended to proceed on all of these grounds the particular ground proposed to be omitted should be struck out in ink, together with the particular Schedule relating thereto.

† It is to be noted that only those cottages which are in a *bad state of repair* can be acquired *compulsorily*, and that lands for the purposes of allotments to existing cottages and tracts of lands to be parcelled out in allotments to be let to agricultural labourers living in the neighbouring villages or towns, cannot be acquired compulsorily, unless all reasonable effort to obtain such lands by agreement have been *bona fide* made and have failed.

Printed image digitised by the University of Southampton Library Digitisation Unit

annexed Maps, and, so far as the Sanitary Authority believe, the proviso to Section 6 of the Labourers (Ireland) Act, 1883, as amended by Section 3 of the Labourers (Ireland) Act, 1886, is duly observed.

5. The cottages to be erected are intended to be built in accordance with the accompanying Plans, Specification, and Estimate, and it is intended that the accommodation, &c., to be provided in new dwellings shall be supplied, as far as practicable, in the cases of proposed repairs of existing cottages.

6. The total cost of the Scheme in regard to the acquisition of lands and premises, cost of building new cottages, repairing existing cottages, and legal engineering, and incidental expenses, is estimated at £

7. The area upon which the Sanitary Authority determine to charge the cost of the Schemes consists of——

8. The Sanitary Authority intend to carry the Scheme into execution themselves (subject however, to the provisions of Section 12 of the Labourers (Ireland) Act, 1883), and they propose to borrow the monies required to defray the cost of the Scheme from the Commissioners of Public Works.

(Signed)

——Chairman of Sanitary Authority.

Countersigned,

(*Union Seal.*)

——Executive Sanitary Officer.

Dated this day of 188 .

FIRST SCHEDULE.

Reference to deposited Map.	Lands proposed to be acquired, and Townland on which each plot is situate.	Number of cottages proposed to be built on each plot.

SECOND SCHEDULE.

Reference to deposited Map.	Lands proposed to be acquired, and Townland on which each plot is situate.	Number of cottages proposed to be built on each plot.

THIRD SCHEDULE.

Reference to deposited Map.	Cottages proposed to be acquired with a view to repair, &c., and Townland on which each cottage is situate. (See note at foot of preceding page.)	Lands proposed to be acquired for the purposes of allotments to such cottages in each case, and Townland on which each plot is situate.	Reference to deposited Map.

Printed image digitised by the University of Southampton Library Digitisation Unit

FOURTH SCHEDULE.

Reference to deposited Map.	Cottages proposed to be acquired, and Townland on which each cottage is situate.	Lands proposed to be acquired for the purposes of allotments to such cottages in each case, and Townland on which each plot is situate.	Reference to deposited Map.

FIFTH SCHEDULE.

Reference to deposited Map.	Tracts of Land proposed to be acquired, with a view to being parcelled out in allotments to agricultural labourers living in the neighbouring villages or towns.	Name of Village or Town.	Quantity of Land (Statute measure).
			A. R. P.

SIXTH SCHEDULE.

Lands and Cottages proposed to be taken *compulsorily, by way of absolute purchase*, and names of Owners, Lessees, and Occupiers, interested therein.

Reference to deposited Map.	Description of Lands, &c., and Townland in which situate.	Quantity of Land (Statute measure).	Owner or reputed Owner.	Lessee or reputed Lessee.	Occupier.
		A. R. P.			

SEVENTH SCHEDULE.

Lands and Cottages proposed to be taken compulsorily, for a term of [Fill in number of years] years, and names of Owners, Lessees, and Occupiers, interested therein.

Reference to Deposited Map.	Description of Lands, &c., and Townland in which situate.	Quantity of Land (Statute Measure).	Owner or reputed Owner.	Lessee or reputed Lessee.	Occupier.
		A. R. P.			

Printed image digitised by the University of Southampton Library Digitisation Unit

FORM No. 7.

BOOK OF REFERENCE TO MAPS.

Number of Ordnance Sheet, and County.	Reference Numbers (consecutively), of Sites on Maps.	Townland.	Quantity of Land proposed to be taken (Statute Measure).	Number of Cottages proposed to be built on each plot.	Owner.	Lessee.	Occupier.
			A. R. P.				

FORM No. 8.

LABOURERS (IRELAND) ACTS, 1883 to 1886.

ADVERTISEMENT OF IMPROVEMENT SCHEME.

The Board of Guardians of [Name of Union] Union, acting as the Rural Sanitary Authority, hereby give notice that they have made an Improvement Scheme in pursuance of the above-mentioned Acts.

The limits of the sections of the Sanitary District to which the Scheme relates are set forth in the first Column of the Schedule hereto, the estimated cost in the case of each such section is given in the second column, and the area of charge for the expenses of the Scheme in the third column of the said schedule.

A copy of the Scheme (accompanied by maps, particulars, and estimate, and all other documents relating thereto) is deposited in the Office of the Clerk of the Union, and can be seen thereat at all reasonable hours.

By Order,

——— Clerk of Union and
Executive Sanitary Officer.

Dated this day of 188 .

SCHEDULE.

Limits of sections of the Sanitary District to which the Improvement Scheme relates.	Estimated Cost.	Area of Charge for Expenses of Scheme.
	£	
	Total £	

Printed image digitised by the University of Southampton Library Digitisation Unit

FORM No. 9.

LABOURERS (IRELAND) ACTS, 1883 to 1886.

NOTICE AS TO PROPOSED COMPULSORY ACQUISITION OF LANDS.

To [Here insert the name and address of the person for whom the notice is intended].

The Board of Guardians of ——— Union, acting as the Rural Sanitary Authority, hereby give you notice that they propose to take compulsorily [Here insert the words "by way of absolute purchase," or "for a term of years," (filling in number) according as it is proposed to purchase or to take on lease] for the purposes of an Improvement Scheme under the above-mentioned Acts, the parcel of land described in the Schedule hereto, of which land you are the [Here insert the word "owner," "lessee," or "occupier," as the case may be].

[The Board of Guardians require an answer from you within one month from the service of this notice stating whether you dissent or not in respect of the taking of such land.]

The portion within brackets may be omitted from notices on "occupiers" but must be inserted in the cases of "owners" and "lessees."

By Order,

——— Clerk of the Union and
Executive Sanitary Officer.

———————

(to whom your reply should be addressed.)

———————————————

Dated this day of 188 .

SCHEDULE.

Electoral Division.	Townland.	Reference number of plot in map deposited in Board Room of the Union Workhouse.	Quantity of Land proposed to be taken (Statute Measure).	
			A. R. P.	

Form No. 10.

LABOURERS (IRELAND) ACTS, 1883 TO 1886.

PETITION FOR ORDER CONFIRMING AN IMPROVEMENT SCHEME.

To the Local Government Board for Ireland.

The Petition of the Board of Guardians of [Name of Union] Union, acting as the Rural Sanitary Authority for the Rural Sanitary District of the said Union.

SHEWETH:—

1. That the Sanitary Authority received Representations in pursuance of the Labourers (Ireland) Acts, 1883 to 1886, from ratepayers resident within the [Here insert Electoral Division or Electoral Divisions, Townland or Townlands, Dispensary District or Dispensary Districts, as the case may be] of

Copies of these Representations are annexed.

2. That the Sanitary Authority took the said Representations into their consideration, and being satisfied of the truth thereof, and of the sufficiency of their resources, decided to make and did make an Improvement Scheme in

Printed image digitised by the University of Southampton Library Digitisation Unit

respect of the [Here insert Electoral Division or Electoral Divisions, Townland or Townlands, Dispensary District or Dispensary Districts, as the case may be] in question.

A copy of the Improvement Scheme is annexed.

3. That an advertisement of the Improvement Scheme was published in three consecutive weeks in the same month in newspapers circulating within the Sanitary District, namely in:—

Names of Newspapers.	Dates.

Copies of these newspapers are annexed.

4. That during the month next following the month in which the Improvement Scheme was published, a notice in accordance with the Acts was served in manner prescribed upon every Owner or reputed Owner, Lessee or reputed Lessee, and Occupier of Lands proposed to be taken compulsorily for the purposes of the Improvement Scheme.

A copy of the Form of Notice is annexed.

5. That the accompanying List gives the names and postal addresses of all the Owners or reputed Owners, Lessees or reputed Lessees, and Occupiers served with Notice in respect of the taking of their Lands, and shows in each case whether the person served has assented, dissented, is neutral, or gave no reply.

6. That the several provisions of the Acts have been duly complied with in the proceedings throughout of the Sanitary Authority, as shown by the Statutory Declaration of their Executive Sanitary Officer.

7. That, in addition to the Documents already mentioned, all other Documents required to be sent in cases of applications for Provisional Orders under the Acts are forwarded herewith.

AND

The Sanitary Authority therefore pray that an Order may be made by the Local Government Board for Ireland confirming the Improvement Scheme and authorizing it to be carried into execution.

Signed, , Chairman of Rural Sanitary Authority.

(*Seal.*)

Countersigned, , Executive Sanitary Officer.

Dated this day of , 188 .

FORM No. 11.

LABOURERS (IRELAND) ACTS, 1883 to 1886.

(Half-a-Crown Stamp.) DECLARATION BY EXECUTIVE SANITARY OFFICER.

I———, am the Executive Sanitary Officer of the Rural Sanitary District of the———Union, and I do hereby solemnly and sincerely declare, as follows:—

1. That Representations were received by the Sanitary Authority in respect of the [here insert Electoral Division or Electoral Divisions, Townland or Townlands, Dispensary District or Dispensary Districts as the case may be] ———of———.

2. That each of such Representations was taken into consideration at a meeting of the Sanitary Authority of which not less than fourteen days' Public notice was previously given, and of which not less than fourteen days' special notice was previously sent to each member of the Sanitary Authority.

3. That in any and every case in which the Sanitary Authority postponed

Printed image digitised by the University of Southampton Library Digitisation Unit

their decision as to passing a resolution in favour of an Improvement Scheme, or postponed the making of an Improvement Scheme, not less than three days' special notice of each such adjourned meeting was sent to each member of the Sanitary Authority. The date of each such adjourned meeting was in every instance, specified by the Sanitary Authority at the time of adjournment.

4. That on the——day of——188 , the Sanitary Authority executed an Improvement Scheme in respect of the [Here insert Electoral Division or Electoral Divisions, Townland or Townlands, Dispensary District or Dispensary Districts, as the case may be] in question, such Improvement Scheme being at the time of execution, accompanied by Maps, Particulars and Estimates, and all other necessary documents.

5. That an advertisement of the said Improvement Scheme, setting forth the particulars required by the Acts, appeared in three consecutive weeks in the same month in newspapers circulating within the Sanitary district, namely, in :—

Names of Newspapers.	Dates.

6. That a copy of the said Improvement Scheme, as executed by the Sanitary Authority, was deposited for inspection concurrently with the appearance of the first of the said advertisements.

7. That during the month next following the month in which the making of the Improvement Scheme was published, a Notice in accordance with the Acts was served in manner prescribed upon every owner or reputed owner, lessee or reputed lessee, and occupier of lands proposed to be taken compulsorily for the purposes of the Improvement Scheme.

8. That the List accompanying the Petition of the Sanitary Authority gives the names and postal addresses of all the owners or reputed owners, lessees or reputed lessees, and occupiers who were served with notice in respect of the taking of their lands, and shows in each case whether the person served has assented, dissented, is neutral, or gave no reply.

9. That duplicates of the maps, particulars, and books of reference relative to the Improvement Scheme transmitted to the Local Government Board, have been retained and deposited for public inspection with me, as the Clerk of the Union to which the Improvement Scheme relates.

And I make this solemn declaration conscientiously believing the same to be true.

Made and subscribed before me,

this——day of——188

——————— { *Signature of Justice.*

a Justice of the Peace for the County of

Signature of Declarant. } ———————

Printed image digitised by the University of Southampton Library Digitisation Unit

Form No. 12.

LABOURERS (IRELAND) ACTS, 1883 TO 1886.

CERTIFICATE of EXECUTIVE SANITARY OFFICER as to SIGNATORIES to REPRESENTATIONS.

———Union.

———Section of Sanitary District.

I,———, Executive Sanitary Officer of the Rural Sanitary District of the above-named Union, do hereby certify that at least twelve of the persons whose names are signed to the annexed Representation are rated for the relief of the poor within the said Sanitary District, and are resident within the Area of Charge proposed in the Improvement Scheme to which such Representation relates.

Dated this day of 188 .

———Executive Sanitary Officer.

Form No. 13.

LABOURERS (IRELAND) ACTS, 1883 TO 1886.

CERTIFICATE of EXECUTIVE SANITARY OFFICER as to SIGNATORIES to REPRESENTATIONS in cases under SECTION 5 of the ACT of 1886.

———Union.

———Electoral Division.

I,———, Executive Sanitary Officer of the Rural Sanitary District of the above named Union, do hereby certify that the Sanitary Authority resolved in the cases of Representations that the Electoral Division should be the area of charge, that in the above named Electoral Division to which the annexed Representation relates not more than twenty ratepayers are resident, and that the names of at least six such ratepayers are signed to such representation.

Dated this day of 188 .

———Executive Sanitary Officer.

II.—CIRCULARS.

No. 1.—CONTAGIOUS DISEASES (ANIMALS) ACTS. TRANSFER of CERTAIN POWERS from the LORD LIEUTENANT and PRIVY COUNCIL to the LOCAL GOVERNMENT BOARD. CIRCULAR to RURAL SANITARY AUTHORITIES.

Local Government Board, Dublin,
14th July, 1886.

SIR,

I am directed by the Local Government Board for Ireland to transmit to you herewith, for the information of the Rural Sanitary Authority, an extract from the 9th section of the Contagious Diseases (Animals) Act, 1886, transferring to the Local Government Board the powers heretofore vested in the Lord Lieutenant and Privy Council under section 34 of the Contagious Diseases (Animals) Act, 1878, of making general or special Orders relative to dairies, cow sheds, and milk shops.

I am at the same time to forward a copy of the Order made by the Lord Lieutenant and Privy Council on the 9th of August, 1879, which deals with the construction and water supply of new dairies and cow sheds, the sanitary state of all dairies and cow sheds, and

Printed image digitised by the University of Southampton Library Digitisation Unit

other matters, which Order, it is to be observed, remains in force.

I also enclose a copy of an Order* which has now been made by the Local Government Board in pursuance of the 9th section of the Act of 1886, authorizing the Sanitary Authority to make regulations as to the registration of persons carrying on the trade of cowkeepers, dairymen, or purveyors of milk, for the inspection of cattle in dairy yards and cow sheds, for prescribing and regulating the lighting, ventilation, drainage, and water supply of dairies, and cow sheds, and prescribing precautions to be taken for protecting milk against infection or contamination.

This Order is to the same effect as the Order which was made by the Lord Lieutenant and Privy Council on the 24th of November, 1883, and I am to point out that if any regulations have been made by the Board of Guardians under that Order, it will be necessary for the Rural Sanitary Authority to re-enact such regulations under the new Order enclosed.

It will be seen by sub-section 8 of section 9 that in the application of the section to Ireland the expression Local Authority means an Urban or Rural Sanitary Authority within the meaning of the Public Health (Ireland) Act, 1878, and, consequently, that the execution of the Orders referred to in an Urban Sanitary District now devolves upon the Urban Sanitary Authority.

I am, sir, your obedient servant,

W. D. Wodsworth, Secretary.

To the Executive Sanitary Officer
of each Rural Sanitary District.

Extract from Section 9 of the Contagious Diseases (Animals) Act, 1886.

(1) The powers vested in the Privy Council of making general or special orders under section thirty-four of the principal Act, for the purposes in that section mentioned, are hereby transferred to and shall henceforth be exercisable by the Local Government Board; every such order shall have effect as if enacted in this section, and shall be published in such manner as the Local Government Board may direct, and the said Board may from time to time alter or revoke any such order.

(2) For the purposes of the said section and this section, and of any order in force thereunder, the expression Local Authority, unless the context otherwise requires, in the metropolis has the same meanings as in the principal Act, and elsewhere has the same meanings as in the Public Health Act, 1875.

(3) Any expenses incurred by a Local Authority in the metropolis in pursuance of section thirty-four of the principal Act, as amended by this section, shall be defrayed out of the local rate applicable to their expenses under the principal Act; and any expenses so incurred by any other Local Authority shall be defrayed as if they were incurred in the execution of the Public Health Act, 1875, and in the case of a Rural Sanitary Authority shall be deemed to be general expenses.

(4) The Local Authority and their officers, for the purpose of enforcing the said orders and any regulations made thereunder, shall have the same right to be admitted to any premises as the Local Authority, within the meaning of the Public Health Act, 1875, and their officers have, under section one hundred and two of that Act, for the purpose of examining as to the existence of any nuisance thereon; and if such admission is refused the like proceedings may be taken, with the like incidents and consequences as to orders for admission, penalties, costs, expenses, and otherwise, as in the case of a refusal to admit to premises for any of the purposes of the said section one hundred and two, and

* See page 107

Printed image digitised by the University of Southampton Library Digitisation Unit

as if the Local Authority mentioned in the said Act included a Local Authority in the metropolis as defined in this section.

Provided that nothing in this section shall authorize any person, except with the permission of the Local Authority under the principal Act, to enter any cowshed or other place in which an animal affected with any disease is kept, and which is situate in a place declared to be infected with such disease.

(5) The like penalties for offences against orders or regulations made for the purposes of section thirty-four of the principal Act as amended by this section may be imposed by the Local Government Board or Local Authority making the same, and such offences may be prosecuted and penalties recovered in a summary manner, and subject to the like provisions, as if such orders or regulations were bye-laws of a Local Authority under the Public Health Act, 1875, and as if the Local Authority mentioned in that Act included a Local Authority in the metropolis as defined in this section.

(6) Whereas under the powers of the principal Act the Privy Council have made an Order known as the Dairies, Cowsheds, and Milkshops Order of 1885, and certain authorities have made regulations under that Order, or having effect in pursuance thereof; and it is expedient by reason of the foregoing provisions of this section to make provision respecting such Order and regulations: Be it therefore enacted as follows:—

(*a*) The Dairies, Cowsheds, and Milkshops Order of 1885, and any regulations thereunder, or having effect in pursuance thereof, made by any Local Authority under the principal Act, other than the Local Authority of a county, shall be deemed to have been made respectively by the Local Government Board and by a Local Authority under this section; and any such regulations made by the Local Authority of a county, within the meaning of the principal Act, shall, so far as they extend to the district of any Local Authority as defined in this section, be deemed to have been made by such Local Authority.

(*b*) So much of any register kept by the Local Authority of any county under the said Order as relates to the district of any Local Authority as defined in this section, or a copy thereof, shall, as soon as may be after the passing of this Act, be delivered to the Local Authority by the Local Authority of the county.

(8) In the application of this section to Ireland, the Local Government Board for Ireland shall be substituted for the Local Government Board; the expression "Local Authority" shall mean an Urban or Rural Sanitary Authority within the meaning of the Public Health (Ireland) Act, 1878, and that Act and section one hundred and eighteen thereof shall respectively be substituted for the Public Health Act, 1875, and for section one hundred and two of the said last-mentioned Act, and the Dairies, Cowsheds, and Milkshops Order of 1879 shall be substituted for the Dairies, Cowsheds, and Milkshops Order of 1885.

SECTION 34 of the CONTAGIOUS DISEASES (ANIMALS) ACT, 1878.

34. The Privy Council may from time to time make such general or special orders as they think fit, subject and according to the provisions of this Act, for the following purposes, or any of them:—

(i.) For the registration with the Local Authority of all persons carrying on the trade of cow-keepers, dairymen, or purveyors of milk.

(ii.) For the inspection of cattle in dairies, and for prescribing and regulating the lighting, ventilation, cleansing, drainage, and water supply of dairies and cowsheds in the occupation of persons following the trade of cowkeepers or dairymen.

(iii.) For securing the cleanliness of milk-stores, milk-shops, and of milk-vessels used for containing milk for sale by such persons.

(iv.) For prescribing precautions to be taken for protecting milk against infection or contamination.

(v.) For authorizing a Local Authority to make regulations for the purposes aforesaid, or any of them, subject to such conditions, if any, as the Privy Council prescribe.

Printed image digitised by the University of Southampton Library Digitisation Unit

Order in Council, dated 9th of August, 1879.

The Dairies, Cow-Sheds, and Milk-Shops (Ireland) Order of August, 1879.

By the Lord Lieutenant and Privy Council of Ireland.

MARLBOROUGH.

We, the Lord Lieutenant-General and General Governor of Ireland, by and with the advice and consent of Her Majesty's Privy Council in Ireland, by virtue and in exercise of the powers in Us vested under "The Contagious Diseases (Animals) Act, 1878," and of every other power enabling Us in this behalf, do order, and it is hereby ordered as follows :—

Preliminary.

1. This Order may be cited as "The Dairies, Cow-sheds, and Milk-shops (Ireland) Order of August, 1879."

2. This Order extends to Ireland only.

3. In this Order words have the same meaning as in the Contagious Diseases (Animals) Act, 1878.

Revocation of former Orders.

4. The Dairies, Cow-sheds, and Milk-shops (Ireland) Order of 1879, and The Dairies, Cow-sheds, and Milk-shops Amendment (Ireland) Order of 1879, are hereby from the making of this Order revoked : but nothing herein shall invalidate or make unlawful anything done under those Orders, or either of them, before the making of this Order, or interfere with the institution or prosecution of any proceeding in respect of any offence committed against, or any penalty incurred under, those Orders, or either of them.

Construction and Water-Supply of New Dairies and Cow-sheds.

5.—(1.) It shall not be lawful for any person following the trade of cow-keeper or dairyman to begin to occupy as a dairy or cow-shed any building not so occupied at the making of this Order, unless and until he first makes provision, to the reasonable satisfaction of the Local Authority, for the lighting, and the ventilation, including air-space, and the cleansing, drainage, and water-supply of the same, while occupied as a dairy or cow-shed.

(2.) It shall not be lawful for any such person to begin so to occupy any such building without first giving one month's notice in writing to the Local Authority of his intention so to do.

Sanitary State of all Dairies and Cow-sheds.

6. It shall not be lawful for any person following the trade of cow-keeper or dairyman to occupy as a dairy or cow-shed any building, whether so occupied at the making of this Order or not, if and as long as the lighting, and the ventilation, including air-space, and the cleansing, drainage, and water-supply thereof are not such as are necessary or proper—

(*a.*) For the health and good condition of the cattle therein ; and

(*b.*) For the cleanliness of milk-vessels used therein for containing milk for sale ; and

(*c.*) For the protection of the milk therein against infection and contamination.

Printed image digitised by the University of Southampton Library Digitisation Unit

Cleansing of Dairies, Cow-sheds, Milk-stores, Milk-shops, and Milk-vessels.

7. A Local Authority may, from time to time, make regulations for prescribing and regulating the cleansing of dairies and cow-sheds in the occupation of persons following the trade of cow-keepers or dairymen, and the cleansing of milk-stores, milk-shops, and milk-vessels, used for containing milk for sale by such persons.

Contamination of Milk.

8. If at any time disease exists among the cattle in a dairy or cow-shed, or other building or place, the milk of a diseased cow therein—

(*a.*) Shall not be mixed with other milk; and
(*b.*) Shall not be sold or used for human food; and
(*c.*) Shall not be sold or used for food of swine, or other animals, unless and until it has been boiled.

9. It shall not be lawful for any person following the trade of cow-keeper or dairyman, or purveyor of milk, or being the occupier of a milk-store or milk-shop—

(1.) To allow any person suffering from a dangerous infectious disorder, or having recently been in contact with a person so suffering, to milk cows, or to handle vessels used for containing milk for sale, or in any way to take part or assist in the conduct of the trade or business of the cow-keeper or dairyman, purveyor of milk, or occupier of a milk-store or milk-shop, as far as regards the production, distribution, or storage of milk; or
(2.) If himself so suffering, or having recently been in contact as aforesaid, to milk cows or handle vessels used for containing milk for sale, or in any way take part in the conduct of his trade or business, as far as regards the production, distribution or storage of milk—

until in each case all danger therefrom of the communication of infection to the milk, or of its contamination, has ceased.

10. It shall not be lawful for any person following the trade of cow keeper or dairyman or purveyor of milk, or being the occupier of a milk-store or milk-shop, to use a milk-store or milk-shop in his occupation, or permit the same to be used for any purpose incompatible with the proper preservation of the cleanliness of the milk-store or milk-shop, and of the milk-vessels and milk therein, or in any manner likely to cause contamination of the milk therein.

Keeping of Swine.

11. It shall not be lawful for any person following the trade of cow-keeper or dairyman or purveyor of milk to keep any swine in any cow-shed or other building used by him for keeping cows, or in any milk-store or other place used by him for keeping milk for sale.

Registration of Dairymen and others.

12.—(1.) Every Local Authority shall keep a register of persons from time to time carrying on in the district of the Local Authority the trade of cow-keepers, dairymen, or purveyors of milk, and shall from time to time revise and correct the register.

(2.) The Local Authority shall from time to time give public notice by advertisement in a newspaper circulating in their district, and, if they

Printed image digitised by the University of Southampton Library Digitisation Unit

think fit, by placards, hand bills, or otherwise, of registration being required, and of the mode of registration.

(3.) It shall not be lawful for any person to carry on in the district of any Local Authority the trade of cow-keeper, dairyman, or purveyor of milk unless he is registered as such therein.

(4.) A person who carries on the trade of cow-keeper or dairyman for the purpose only of making and selling butter or cheese, or both, and who does not carry on the trade of purveyor of milk, shall not, for the purpose of registration, be deemed to be a person carrying on the trade of cow-keeper or dairyman, and need not be registered.

(5.) A person who sells milk of his own cows in small quantities to his workmen or neighbours for their accommodation, shall not, for the purposes of registration, be deemed, by reason only of such selling, to be a person carrying on the trade of cow-keeper, dairyman, or purveyor of milk, and need not, by reason thereof, be registered.

Acts of Local Authorities.

13.—(1.) All orders and regulations made by a Local Authority under The Dairies, Cow-sheds, and Milk-shops (Ireland) Order of 1879, and in force at the making of this Order, shall, as far as the same are not varied by or inconsistent with this Order, remain in force until altered or revoked by the Local Authority.

(2.) Forms of registers and other forms which have been before the making of this Order prepared for use by a Local Authority under The Dairies, Cow-sheds, and Milk-shops (Ireland) Order of 1879, may be used, as far as they are suitable, for the purposes of this Order.

Given at the Council Chamber, Dublin Castle,
the 9th day of August, 1879.

J. T. Ball, *C.* R. Deasy.
Henry Ormsby.

No. 2.—Contagious Diseases (Animals) Acts.—Transfer of certain powers from the Lord Lieutenant and Privy Council to the Local Government Board.—Circular to Urban Sanitary Authorities.

Local Government Board,
Dublin, 14th July, 1886.

Sir,

I am directed by the Local Government Board for Ireland to forward to you herewith, for the information of the Urban Sanitary Authority, an extract from the 9th section of the Contagious Diseases (Animals) Act, 1886,* transferring to the Local Government Board the powers heretofore vested in the Lord Lieutenant and Privy Council under section 34 of the Contagious Diseases (Animals) Act, 1878, † of making general or special Orders relative to dairies, cow-sheds, and milk-shops.

It will be seen that in the application of this section to Ireland the expression Local Authority means an Urban or Rural Sanitary Authority within the meaning of the Public Health (Ireland) Act, 1878, and, consequently, that the execution of the Orders referred to in an Urban Sanitary District now devolves upon the Urban Sanitary Authority.

I enclose a copy of the Order made by the Lord Lieutenant and Privy Council on the 9th of August, 1879, ‡ which deals with the construction

* See page 123. † See page 124 ‡ See page 125.

Printed image digitised by the University of Southampton Library Digitisation Unit

and water supply of new dairies and cow sheds, the sanitary state of all dairies and cow sheds, and other matters, which Order, it is to be observed, remains in force.

I also forward a copy of an Order* which has now been made by the Local Government Board in pursuance of the 9th section of the Act of 1886, authorizing the Sanitary Authority to make regulations as to the registration of persons carrying on the trade of cowkeepers, dairymen, or purveyors of milk, for the inspection of cattle in dairy yards and cow sheds, for prescribing and regulating the lighting, ventilation, drainage, and water supply of dairies and cow sheds, and prescribing precautions to be taken for protecting milk against infection or contamination.

This Order is to the same effect as the Order which was made by the Lord Lieutenant and Privy Council on the 24th of November, 1883, and I am to point out that if any regulations have been made by the Board of Guardians under that Order, it will be necessary for the Urban Sanitary Authority to consider the propriety of re-enacting such regulations under the new Order enclosed.

I am, sir, your obedient servant,

W. D. WODSWORTH, Secretary.

To the Executive Sanitary Officer
of each Urban Sanitary District.

No. 3.—APPOINTMENT of INSPECTORS under the CONTAGIOUS DISEASES (ANIMALS) ACTS. CIRCULAR to RURAL SANITARY AUTHORITIES.

Local Government Board,
Dublin, 28th August, 1886.

SIR—Adverting to their Circular letter of the 14th ultimo forwarding a copy of the Order dated the 7th July, 1886, made by the Local Government Board for Ireland in pursuance of the 9th section of the Contagious Diseases (Animals) Act, 1886, authorizing the Sanitary Authority to make regulations for the inspection of Cattle in Dairy yards and Cowsheds, and for other purposes therein mentioned, I am directed by the Local Government Board for Ireland to transmit herewith, for the information of the Rural Sanitary Authority, a copy of an order† which they have now made authorizing the appointment of Inspectors for the execution and enforcement of any regulations which have been or shall be made by an Urban Sanitary Authority in pursuance of the order of the 7th July.

I am at the same time to point out that the inspection of Cattle in any dairy or other place, whether situate in an Urban or Rural Sanitary District, in which an outbreak of disease shall occur is still to continue to be made by the Veterinary or other Inspectors appointed for each Union in Ireland by the Local Authorities (Boards of Guardians) or by the Privy Council. The powers and duties of such Inspectors are defined in the principal Act, the Contagious Diseases (Animals) Act of 1878, and in the Animals (Ireland) Order, and are not interfered with by the Act of 1886.

The Sanitary Authority will see that it is also provided by section 9 of the last mentioned Act that nothing in that Section "shall authorize any person except with the permission of the *Local Authority under*

* See page 107. † See page 108.

Printed image digitised by the University of Southampton Library Digitisation Unit

the principal Act, to enter any cowshed or other place in which an animal affected "with any disease is kept and which is situate in a place declared to be infected with such disease."

I am, sir, your obedient servant,

W. D. WODSWORTH, Secretary.

To the Executive Sanitary Officer.
of each Rural Sanitary District.

No. 4—APPOINTMENT of INSPECTORS under the CONTAGIOUS DISEASES (ANIMALS) ACTS. CIRCULAR to URBAN SANITARY AUTHORITIES.

Local Government Board,
Dublin, 28th August, 1886.

SIR—Adverting to their Circular letter of the 14th ultimo forwarding a copy of the order dated the 7th July, 1886, made by the Local Government Board for Ireland in pursuance of the 9th Section of the Contagious Diseases (Animals) Act, 1886, authorizing the Sanitary Authority to make regulations for the inspection of Cattle in Dairyyards and Cowsheds, and for other purposes therein mentioned, I am directed by the Local Government Board for Ireland to transmit herewith a copy of an Order* which they have now made authorizing the appointment of Inspectors for the execution and enforcement of any regulations which have been or shall be made by the Sanitary Authority in pursuance of the order of the 7th July.

I am at the same time to point out to the Sanitary Authority that the inspection of Cattle in any dairy or other place in which an outbreak of disease shall occur is still to continue to be made by the Veterinary or other Inspectors appointed for each Union in Ireland by the Local Authorities, or by the Privy Council. The powers and duties of such Inspectors are defined in the principal Act, the Contagious Diseases (Animals) Act, 1878, and in the Animals (Ireland) Order, and are not interfered with by the Act of 1886.

The Sanitary Authority will see that it is also provided by Section 9 of the last mentioned Act, that nothing in that Section "shall authorize any person, except with the permission of the Local Authority under the principal Act, to enter any cowshed or other place in which an animal affected with any disease is kept, and which is situate in a place declared to be infected with such disease."

I am, Sir, your obedient Servant,

W. D. WODSWORTH, Secretary.

To The Executive Sanitary Officer,
of each Urban Sanitary District.

No. 5—RECOUPMENT of EXPENSES under the CONTAGIOUS DISEASES (ANIMALS) ACTS.—CIRCULAR to URBAN SANITARY AUTHORITIES.

Local Government Board, Dublin,
26th October, 1886.

SIR, Adverting to their Circular letter of the 28th August last, forwarding a copy of an Order dated the 27th August made in pursuance

* See page 108.

Printed image digitised by the University of Southampton Library Digitisation Unit

of the 9th Section of the Contagious Diseases (Animals) Act, 1886, authorizing the appointment of Inspectors for the execution and enforcement of any regulation made by the Urban Sanitary Authority for the Inspection of Cattle in Dairies, Cowsheds, &c., I am directed by the Local Government Board for Ireland to state that they have been in communication with the Veterinary Department of the Privy Council on the subject of the salaries payable to officers appointed under that Order, and they are informed that one-half of the money which may be paid by the Sanitary Authority for the remuneration of officers and other expenses under the Contagious Diseases (Animals) Act, 1878, as amended by Section 9 of the Contagious Diseases (Animals) Act, 1886, will be recouped out of the General Cattle Diseases Fund constituted in pursuance of Sections 83 and 84 of the former Act.

Application should be made by the Sanitary Authority to the Chief or Under Secretary, Dublin Castle, for the recoupment of the proportion of the expenses above-mentioned, and the Board understand that quarterly payments would be the most convenient to the Veterinary Department.

With this view a form of application has been prepared, a copy of which is annexed. The supply of forms required by the Sanitary Authority must be provided by them.

I am, sir, your obedient servant,

W. D. WODSWORTH, Secretary.

To the Executive Sanitary Officer of
each Urban Sanitary District.

Printed image digitised by the University of Southampton Library Digitisation Unit

Enclosure to the foregoing.

THE CONTAGIOUS DISEASES (ANIMALS) ACTS, 1878 TO 1886, AND THE PUBLIC HEALTH (IRELAND) ACT, 1878.
Urban Sanitary Authority of——————————

STATEMENT OF EXPENSES incurred during the——————ended——————by the above Urban Sanitary Authority under the Public Health (Ireland) Act, 1878, in the execution of Orders made under Section 34 of the Contagious Diseases (Animals) Act, 1878, as amended by Section 9 of the Contagious Diseases (Animals) Act, 1886.

Remuneration and Allowances to Officers.												Other Expenses.											
1. Date of Order for Payment.	2. Date of Payment.	3. Name of Officer to whom the Payment was made.	4. Date of commencement of period for which the payment was made.	5. Date of termination of period for which the payment was made.	6. Amount of the Payment			7. Amount claimed by the Urban Sanitary Authority from the General Cattle Diseases Fund (being half the amount set forth in Column 6).			8. Date of Order for Payment.	9. Date of Payment.	10. Name of Person to whom the Payment was made.	11. Particulars of Service for which the payment was made, including date.	12. Amount of the Payment.			13. Amount claimed by the Urban Sanitary Authority from the General Cattle Diseases Fund (being half the amount set forth in Column 12.)		
					£	s.	d.	£	s.	d.					£	s.	d.	£	s.	d.
				Total,										Total,						

Amount of Expenditure.			Amount Claimed.		
£	s.	d.	£	s.	d.

Total amount of Remuneration and Allowances as set forth in Columns 6 and 12, and Amount claimed as set forth in Columns 7 and 13, .

We certify the above to be correct, and that the several Sums ordered to be paid as Remuneration and Allowances have been actually paid

To
The Chief or Under Secretary,
Dublin Castle.

——————————*Chairman of Urban Sanitary Authority.*
——————————*Executive Sanitary Officer.*
——————————*Date.*

Printed image digitised by the University of Southampton Library Digitisation Unit

III.—STATEMENT of ORDERS issued under the 232nd Section of the PUBLIC HEALTH (IRELAND) ACT, 1878, determining the AREA of CHARGE on which the SPECIAL EXPENSES mentioned in such Orders respectively shall be chargeable (*in continuation of Statement in Annual Report for* 1886, *pages* 156 *to* 164).

NAME OF UNION, AND TOWN, VILLAGE, OR PLACE.	Date of Order.	Purposes for which Incurred or to be Incurred.		AREA OF CHARGE.
		Water Supply, &c.	Sewerage, &c.	
ANTRIM UNION:				
Doagh Village,	25th August, 1886,	—	Constructing a sewer,	Ballyclare Electoral Division.
ARDEE UNION:				
Annagassan,	2nd April, 1886,	Deepening a well and erecting a pump.	—	Castlebellingham and Drumcar Electoral Divisions.
Collon,	7th July, 1886,	Altering wells,	—	Collon Electoral Division
ATHY UNION:				
Levitstown,	20th October, 1886,	Sinking a well and erecting a pump.	—	The Grangemellon Electoral Division.
BALLYCASTLE UNION:				
Town of Cushendall,	25th June, 1886,	Supply of water,	—	The portion of the Townland of Cushendall, situate in the Cushendall Electoral Division, described in the Order.
BALLYMONEY UNION:				
Dervock	5th January, 1887,	Erecting a pump,	—	The Dervock Electoral Division.
BALLYSHANNON UNION:				
Town of Ballyshannon,	16th March, 1887,	Supply of water	—	The Townlands or portions of Townlands comprised within the Municipal boundary of the town of Ballyshannon.

Printed image digitised by the University of Southampton Library Digitisation Unit

Baltinglass Union:				
Town of Rathvilly,	14th December, 1886,	Supply of water,	—	The Rathvilly Electoral Division.
Castledermot,	16th March, 1887,	Erecting a pump,	—	The Graney Electoral Division.
Bantry Union:				
Town of Bantry,	15th September, 1886,	Supply of water,	—	The Bantry Dispensary District.
Borrisokane Union:				
Townland of Shesheraghmore.	24th December, 1886,	—	Constructing a sewer,	The Townland of Shesheraghmore, in the Borrisokane Electoral Division.
Kilgask,	25th March, 1887,	Erecting a pump,	—	The Lorrha East Electoral Division.
Carlow Union:				
Bagenalstown,	21st July, 1886,	Sinking a well and erecting a pump.	—	The Bagenalstown Electoral Division.
Bagenalstown-road,	5th August, 1886,	Do.,	—	The portion of the Townlands of Carlow and Mortarstown Upper, situate in the Carlow Electoral Division, and of the Townlands of Ballycarney and Quinagh, situate in the Ballinacarrig Electoral Division, described in the Order.
Cashel Union:				
Village of Ballagh,	29th April, 1886,	Erecting a pump,	—	The Clonoulty West Electoral Division.
Racecourse National School.	25th August, 1886,	Supply of water,	—	The Electoral Divisions of Killeenasteena and Tullamain.
Cavan Union:				
Bellananagh,	4th November, 1886,	—	Constructing a sewer,	The portion of the Townland of Bellananagh, in the Bellananagh Electoral Division, described in the Order.
Half Acre, Cavan,	8th November, 1886,	—	Do. Do.	The portion of the Townland of Townparks, situate in the Cavan Electoral Division, described in the Order.
Celbridge Union:				
Knocknatulla,	12th October, 1886,	Supply of water,	—	The Rodanstown Electoral Division.

Printed image digitised by the University of Southampton Library Digitisation Unit

Statement of Orders issued under the 232nd Section of the Public Health (Ireland) Act, 1878, determining the Area of Charge on which the Special Expenses mentioned in such Orders respectively shall be chargeable—*continued.*

Name of Union, and Town, Village, or Place.	Date of Order.	Purposes for which Incurred or to be Incurred.		Area of Charge.
		Water Supply, &c.	Sewerage, &c.	
Corrofin Union:				
Corrofin,	6th September, 1886,	Improving a well,	—	The Corrofin Electoral Division.
Croom Union:				
Kilfinny,	27th August, 1886,	Supply of water,	—	The Electoral Division of Kilfinny.
Castleroberts,		Sinking a well and erecting a pump.	—	The Electoral Divisions of Dunnaman and Adare South.
Parkaree,	15th December, 1886,	Sinking a well and erecting a pump.	—	The Kilpeacon and Garrane Electoral Divisions.
Delvin Union:				
Ballycomoyle,	27th May, 1886,	Erecting a pump,	—	The Hilltown Electoral Division.
Crowinstown,	21st June, 1886,	Do.,	—	The Ballinlough and Copperalley Electoral Divisions.
Carpenterstown,	10th June, 1886,	Do.,	—	The Hilltown Electoral Division.
Balrath North,	22nd September, 1886,	Sinking a well and erecting a pump.	—	The Ballyhealy Electoral Division.
Cloran and Corcullentry, Drumman.	29th October, 1886,	Do.,	—	The Electoral Division of Killua.
		Do.,	—	The Electoral Division of Kinturk.
Cloran and Corcullentry,	13th January, 1887,	—	Sewerage works,	The Electoral Division of Killua.
Donaghmore Union:				
Errill,	20th August, 1886,	Repairing a pump,	—	The portions of the Townlands of Monamonra and Errill, situate, respectively, in the Clonmore and Errill Electoral Divisions, described in the Order.
Ballagh,	28th September, 1886,	Providing a pump,	—	The Townland of Barrawinga, and the portions of the Townlands of Ballagbarahin and Craigueavallagh (Parish of Rathsaran), situate in the Errill Electoral Division, described in the Order.

Printed image digitised by the University of Southampton Library Digitisation Unit

Borris-in-Ossory, . .	28th Sept., 1886,	Providing pumps, . .	—	The Townlands of Cappagh, Clonagoden, Curraghmore, Derrin, Derrinsallagh, Derryvorrigan, Doon, Shanboe, Sentryhill and Townparks, situate in Borris-in-Ossory Electoral Division; and the Townlands of Moneymore, Clononeen, Springhill and Keeloge South, situate in Moneymore Electoral Division.
Foxrock, . . .		Providing a pump, .	—	The Townlands of Beckfield, Farranville and Tinnaclohy, in Kilcoke Electoral Division; the Townland of Brocka, in Kildellig Electoral Division; the Townlands of Ballyhinode, Bordwell Big, Bordwell Little, Coolbally, Coolnaboul East, Court, Curragh, Garryduff (Parish of Aghaboe), Garryduff (Parish of Kildellig), Garryniska, Rahandrick Lower, Rahandrick Upper, Shanavaghey, Tinnaragh (Parish of Aghaboe), Tinnaragh (Parish of Bordwell), and Tooreagh, in Grantstown Electoral Division.
Killadooley, . . .		Providing pumps, . .	—	The Moneenalassa Electoral Division, the Townland of Ballymeelish in Borris-in-Ossory Electoral Division; the Townlands of Ballybropby, Gortnalee, Killadooley (Parish of Skirk), Killadooley (Parish of Donaghmore), Raheensheara, Rathmore and Tullacommon, in Ballybrophy Electoral Division; and the Townlands of Coolowley (Mason), and Coolowley (Plott) in Rathsaran Electoral Division.
Aghaboe, . . .		Providing a pump, .	—	The Kildellig Electoral Division, except the Townlands of Brocka and Kilcotton.
Barnasallagh, . . .		—	Abating a nuisance,	The Townlands of Barnasallagh and Sentryhill, in Borris-in-Ossory Electoral Division.
Donaghmore, . . .		Repairing a pump, .	Making drains, .	The Townlands of Donaghmore (Parish of Donaghmore), Donaghmore (Parish of Rathdowney), and Raheen Upper, all in Donaghmore Electoral Division.
Derrinsallagh, . .	28th September, 1886,	—	Abating a nuisance,	The Townland of Derrinsallagh, situate in the Borris-in-Ossory Electoral Division, and the portion of the Townland of Castlequarter in the Moneenalassa Electoral Division described in the Order.
DUBLIN, NORTH, UNION:				
Yellow Lane District, .	8th March, 1887, .	Providing water supply,	—	The following Townlands, except any portion thereof included in an Urban Sanitary District:— The Townlands of Artane West, Clonturk, Goosegreen, and Puckstown, in the Drumcondra Electoral Division, and the Townland of Beaumont, in the Coolock Electoral Division.
DUBLIN, SOUTH, UNION:				
Templeogue-road, . .	24th August, 1886, .	—	Constructing a sewer,	The Townland of Terenure in the Rathfarnham Electoral Division.
Rathfarnham, Upper and Lower.	5th January, 1887, .	—	Drainage, . .	The Rathfarnham Electoral Division.
EDENDERRY UNION:				
Coolygagan, . . .	26th October, 1886, .	Sinking a well and erecting a pump.	—	The Clonbulloge Electoral Division.

Printed image digitised by the University of Southampton Library Digitisation Unit

STATEMENT of ORDERS issued under the 232nd Section of the PUBLIC HEALTH (IRELAND) ACT, 1878, determining the AREA of CHARGE on which the SPECIAL EXPENSES mentioned in such Orders respectively shall be chargeable—*continued.*

NAME OF UNION, AND TOWN, VILLAGE, OR PLACE.	Date of Order.	Purposes for which Incurred or to be Incurred.		AREA OF CHARGE.
		Water Supply, &c.	Sewerage, &c.	
ENNIS UNION:				
Clarecastle.	12th April, 1886,	Supply of water,	—	The Electoral Division of Clareabbey.
Clonmoney,		Do.,	—	The Electoral Division of Drumline.
Sixmilebridge,		Do.,	—	The Electoral Division of Sixmilebridge.
GLENNAMADDY UNION:				
Williamstown,	21st July, 1886,	—	Sewerage works,	The Electoral Divisions of Island, Kilcroan, and Templetogher, with the exception of the Townlands of Flaskaghmore and Kilsallagh, situate respectively in the Electoral Divisions of Templetogher and Kilcroan.
GLIN UNION:				
Town of Glin,	21st July, 1886,	Supply of water,	—	The Glin Electoral Division.
GOREY UNION:				
Clologe,	6th April, 1886,	Supply of water,	—	The Townlands of Clologe, Clologe Little. Clologe Upper, Milshoge, and Knockrobin Upper, situate in the Balloughter Electoral Division.
GORT UNION:				
Town of Gort,	11th May, 1886,	Supply of water,	—	The portions of the Townlands of Ballyhue, Gort, and Lavally, situate in the Gort Electoral Division, described in the Order.
Labane,	7th May, 1886,	Sinking a well,	—	The Townland of Ardrahan South, situate in the Castletaylor Electoral Division; the Townlands of Ballylara and Caherkelly, situate in the Ardrahan Electoral Division, and the Townlands of Ballymaquiff North and Ballymaquiff South, situate in the Skehanagh Electoral Division.
Cartron,	28th February, 1887,	Do.,	—	The portions of the Townlands of Cartron and Kinvarra, situate in the Kinvarra Electoral Division, described in the Order.

Printed image digitised by the University of Southampton Library Digitisation Unit

Kells Union: Mullagh,	5th August, 1888,	Repairing two wells,	—	The Townlands of Mullagh, Rantavan, and Rosehill, in the Mullagh Electoral Division.
Kilkeel Union: Village of Annalong,	21st June, 1886,	Supply of water,	—	The portion of the Townland of Moneydorraghmore situate in the Mullartown Electoral Division, described in the Order.
Kinsale Union: Ballymackean,	3rd November, 1886,	Improving wells,	—	The Townlands of Ballymackean, Lispatrick Upper, and Lispatrick Lower, situate in the Ballymackean Electoral Division.
Larne Union: Town of Larne,	13th September, 1886,	Repairing waterpipes and fountains.	Improving the Naggy Burn, cleaning and repairing sewers.	The Townlands of Antiville, Townparks, Inver, Curran, Drumaliss, and Glebe, in the Larne Electoral Division, except the portions of the said Townlands of Antiville, Townparks, and Inver, described in the Order.
Curran Road District,	13th January, 1887,	—	Providing and maintaining sewerage works.	The following Townlands and portions of Townlands, situate in the Larne Electoral Division, viz.:—The Townlands of Antiville, Townparks, Inver, Curran, Drumaliss and Glebe, except the portions of the said Townlands of Antiville, Townparks, and Inver, described in the Order.
Village of Carnlough,	26th January, 1887,	Water supply,	Sewerage,	The Townlands of Aghalum, Carnlough North, Carnlough South, and Lemnalary, in the Ardclinis Electoral Division, and the Townlands of Drumourne, Harp Hall, and Stony Hill, in the Glencloy Electoral Division, except the portions of the said Townlands of Aghalum, Carnlough North, Lemnalary, Drumourne, Harp Hall, and Stony Hill, described in the Order.
Listowel Union: Village of Kilflynn,	26th August, 1886,	Sinking a well and erecting a pump.	—	The Kilfeighny Electoral Division.
Macroom Union: Town of Macroom,	29th June, 1886,	—	Sewerage works,	The Macroom Electoral Division.

Printed image digitised by the University of Southampton Library Digitisation Unit

STATEMENT of ORDERS issued under the 232nd Section of the PUBLIC HEALTH (IRELAND) ACT, 1878, determining the AREA of CHARGE on which the SPECIAL EXPENSES mentioned in such Orders respectively shall be chargeable—*continued.*

NAME OF UNION AND TOWN, VILLAGE, OR PLACE.	Date of Order.	Purposes for which Incurred or to be Incurred.		AREA OF CHARGE.
		Water Supply, &c.	Sewerage, &c.	
MALLOW UNION:				
Ballinvonear, . . .	29th April, 1886, .	Erecting a pump, . .	—	The Imphrick Electoral Division.
Liscarroll, . . .	21st September, 1886,	Sinking a well and erecting a pump	—	The Liscarroll Electoral Division.
MIDLETON UNION:				
Titeskin, . . .	20th August, 1886, .	Improving a well, . .	—	The Rostellan Electoral Division.
MITCHELSTOWN UNION:				
Village of Ballylanders, .	26th August, 1886, .	Supply of water, . .	—	The Ballylanders Electoral Division.
MONAGHAN UNION:				
Latnamard, . . .	11th June, 1886, .	—	Sewerage or drainage.	The Townlands of Aghaclay, Carn, Doosky, Drumhillagh, Garran, Latnamard, and Liscumasky, situate in the Drumhillagh Electoral Division.
Scotstown,	20th August, 1886, .	Improving a well, . .	—	The Townland of Bough, situate in the Scotstown Electoral Division
MOUNT BELLEW UNION:				
Town of Ballygar, . .	6th September, 1886, .	Providing a supply of water.	Sewerage . .	The Townland of Ballygar and the portions of the Townlands of Killeroran and Tullyroe, situate in the Killeroran Electoral Division, described in the Order.

Printed image digitised by the University of Southampton Library Digitisation Unit

Mountmelick Union:				
Townland of Ballymooney,	8th October, 1886, .	Sinking a well and erecting a pump.	—	The Townlands of Ballymooney, Rathleague (Parish of Kilcolmanbane), and Rathleague (Parish of Straboe), in the Maryborough Electoral Division, and the Townland of Ballymackan, in the Kilcolmanbane Electoral Division.
New Ross Union:				
Raheen, ...	22nd September, 1886,	Sinking a well and erecting a pump.	—	The Carrigbyrne Electoral Division.
Parsonstown Union:				
Killyon National School,	11th January, 1887, .	Sinking a well and erecting a pump.	—	The Townlands of Rathure North, Rathure South, Clonbeale More, Coole, Ballinree, Killaun, Ballynamona Glebe, Garrysallagh Glebe, Rathgibbon North, Rathgibbon South, Streamstown and Killyon, in the Killyon Electoral Division. The Townlands of Fortel and Kilmaine, in the Dromoyle Electoral Division. The Townland of Russellspenn, in the Drumcullen Electoral Division. The Townland of Cloghanmore, in the Knockbarron Electoral Division, and the Townlands of Breaghmore and Killinure, in the Sierkieran Electoral Division.
Rathdown Union:				
The Townlands of Kindlestown Upper and Kindlestown Lower.	22nd April, 1886, .	Supply of water, . .	—	The Townlands of Kindlestown Upper and Kindlestown Lower, situate in the Delgany Electoral Division.
The Townlands of Churchtown Lower and Farranboley.	9th June, 1886, . .	Do., . .	—	The Townlands of Churchtown Lower and Farranboley, situate in the Dundrum Electoral Division.
Rathkeale Union:				
The Dromard Electoral Division.	27th August, 1886, .	Supply of water, . .	—	The Dromard Electoral Division.
Skibbereen Union:				
The Village of Dromdaleague.	25th August, 1886, .	—	Sewerage or Drainage.	The Townlands of Baurnahulla and Garranes South, situate in the Breadagh Electoral Division; the Townlands of Derrynagres East and Derrynagree West, situate in the Garranes Electoral Division, and the Townland of Dromdaleague, situate in the Dromdaleague South Electoral Division.
Hare Island, . . .	4th December, 1886, .	Providing hospital accommodation.	—	The Tullagh Dispensary District.

Printed image digitised by the University of Southampton Library Digitisation Unit

Statement of Orders issued under the 232nd Section of the Public Health (Ireland) Act, 1878, determining the Area of Charge on which the Special Expenses mentioned in such Orders respectively shall be chargeable—*continued.*

Name of Union, and Town, Village, or Place.	Date of Order.	Purposes for which Incurred or to be Incurred.		Area of Charge.
		Water Supply, &c.	Sewerage, &c.	
Swineford Union:				
The Town of Charlestown,	29th April, 1886,	Supply of water,	—	The Townlands of Laveybeg and Ballyglass East, situate in the Kilbeagh Electoral Division, and the Townland of Lowpark,, situate in the Sonnagh Electoral Division.
Charlestown,	26th October, 1886,	—	Sewerage works,	The Townlands of Laveybeg and Ballyglass East, in the Kilbeagh Electoral Division, and the Townland of Lowpark, in the Sonnagh Electoral Division.
Tipperary Union:				
Kilross,	27th July, 1886,	Erecting a pump,	—	The Lattin Electoral Division.
Village of Emly,	5th August, 1886,	Do.,	—	The Emly and Rodus Electoral Divisions.
Tobercurry Union:				
Town of Tobercurry,	12th October, 1886,	Providing a supply of water.	—	The portions of the Townlands of Tobercurry and Carrowntober, situate in the Tobercurry Electoral Division, described in the Order.
Trim Union:				
Robinstown,	27th May, 1886,	Erecting a pump,	—	The Townlands of Killaconnigan and Robinstown, situate in the Killaconnigan Electoral Division.
Rathmore,	10th November, 1886,	Supply of water,	—	The Townland of Rathmore, situate in the Rathmore Electoral Division.
Balrath,	22nd November, 1886,	Erecting a pump,	—	The Townlands of Balrath and Ballyboy, in the Grennanstown Electoral Division, and the Townlands of Ballynadrimma and Woodtown, in the Cloghbrack Electoral Division.

Printed image digitised by the University of Southampton Library Digitisation Unit

APPENDIX D.

TABLES CONNECTED WITH POOR RELIEF AND EXPENDITURE.

Printed image digitised by the University of Southampton Library Digitisation Unit

No. 1.—A Return (in pursuance of the 29th Section of the Act 10 Vic., cap. 31) Relieved in and out of the Workhouse, together with the Receipts in each Expenditure under the Medical Charities and Vaccination Acts, the National School Teachers, and the Parliamentary Voters, Jurors, and Explo- Poor Rates during the Year.

Part 1.—Return showing the Receipts and Expenditure

Names of Counties and Unions.	Receipts.					Seed Rate Lodged.	Expenditure.			
	Amount of Poor Rate Lodged.	Parliamentary Grant.	Other Receipts, including repayment of Relief by way of Loan, Grants, &c.	Amount of Loans.	Total Receipts during the Year, exclusive of Seed Rate.		In-Maintenance.	Out-Relief.	Maintenance of Blind and Deaf and Dumb in Asylums, and cost of Relief in Extern Hospitals.	Emigration Expenses.
1.	2.	3.	4.	5.	6.	7.	8.	9.	10.	11.
PROVINCE OF ULSTER.	£	£	£	£	£	£	£	£	£	£
Antrim,										
Antrim,	4,758	558	80	-	5,396	-	1,348	880	-	-
Ballycastle,	1,720	335	31	-	2,086	-	707	43	-	-
Ballymena,	6,055	709	31	-	6,795	-	1,807	1,861	140	-
Ballymoney,	3,849	526	76	-	4,451	-	795	941	21	-
Belfast,	44,256	1,519	1,323	-	47,098	-	19,932	2,058	479	8
Larne,	6,299	481	93	500	7,373	-	1,600	894	66	-
Lisburn,	5,205	739	61	-	6,005	-	1,221	1,088	21	-
Armagh.										
Armagh,	6,486	916	164	-	7,566	-	1,979	106	19	-
Lurgan,	6,568	810	384	499	8,261	-	3,071	624	154	-
Cavan.										
Bailieborough,	3,073	385	10	-	3,468	-	1,139	459	45	-
Bawnboy,	2,769	358	14	-	3,141	454	623	679	-	7
Cavan,	7,279	825	93	-	8,197	398	1,790	1,246	151	3
Cootehill,	2,755	346	17	-	3,118	53	647	408	75	-
Donegal.										
Ballyshannon,	2,926	390	24	-	3,340	-	1,144	499	2	3
Donegal,	1,858	409	31	-	2,298	7	601	151	15	-
Dunfanaghy,	1,293	247	9	-	1,549	353	311	21	-	-
Glenties,	2,332	512	26	60	2,930	10	773	551	16	-
Inishowen,	3,793	536	40	-	4,369	216	736	919	-	-
Letterkenny,	2,250	277	6	-	2,533	39	729	11	34	-
Milford,	3,057	416	23	-	3,496	-	605	27	2	-
Stranorlar,	1,784	293	44	-	2,121	-	315	20	2	-
Down.										
Banbridge,	4,758	580	65	-	5,403	6	1,618	1,891	76	-
Downpatrick,	5,607	693	57	-	6,357	-	1,673	284	78	-
Kilkeel,	2,369	380	6	-	2,755	4	466	138	38	-
Newry,	8,253	1,037	154	-	9,444	-	2,528	1,997	180	6
Newtownards,	5,579	734	71	-	6,384	-	2,256	1,277	26	-
Fermanagh.										
Enniskillen,	5,107	608	189	-	5,904	-	1,613	97	15	-
Irvinestown,	1,994	339	18	-	2,351	-	792	78	-	-
Lisnaskea,	2,497	323	13	-	2,833	10	868	384	-	-
Londonderry.										
Coleraine,	5,046	581	44	-	5,671	-	918	1,066	10	-
Limavady,	2,065	268	215	-	2,548	-	800	5	9	-
Londonderry,	5,216	912	214	-	6,342	20	1,637	115	280	-
Magherafelt,	3,596	487	41	-	4,124	24	1,310	340	23	-
Monaghan.										
Carrickmacross,	2,770	299	27	-	3,096	-	1,029	282	90	-
Castleblayney,	3,922	455	72	-	4,449	-	1,307	642	66	-
Clones,	1,917	313	54	-	2,284	-	680	12	-	4
Monaghan,	2,554	532	106	-	3,192	-	1,177	-	42	-
Tyrone.										
Castlederg,	1,258	227	4	-	1,489	12	332	4	30	-
Clogher,	2,200	357	23	-	2,580	1	837	78	30	-
Cookstown,	3,543	454	58	-	4,055	69	817	506	63	-
Dungannon,	5,220	508	265	-	5,993	30	1,234	742	33	-
Gortin,	1,092	274	8	-	1,374	-	258	114	30	-
Omagh,	4,779	554	369	-	5,712	2	1,493	493	45	-
Strabane,	6,515	587	55	-	7,157	40	1,765	257	35	-
Total, Ulster, 1886,	208,222	23,099	4,708	1,059	237,088	1,748	69,281	24,288	2,464	31
Total, Ulster, 1885,	224,628	25,399	4,129	5,064	259,220	6,363	73,722	23,176	2,453	41
Increase,	-	-	579	-	-	-	-	1,112	11	-
Decrease,	16,406	2,300	-	4,005	22,132	4,615	4,441	-	-	10

Printed image digitised by the University of Southampton Library Digitisation Unit

of the EXPENDITURE on the RELIEF of the POOR, and of the TOTAL NUMBERS
UNION in IRELAND, for the Year ended 29th September, 1886; also showing the
Registration, Public Health, Superannuation, Labourers, Contagious Diseases (Animals)
sives Acts; the amount of LOANS repaid, and the TOTAL EXPENDITURE out of the

of Unions during the Year ended 29th September, 1886.

Expenditure. [*continued.*]

Salaries and Rations of Officers.	All other Poor Relief Expenditure.	Total Poor Relief Expenditure.	Expenses under Medical Charities and Vaccination Acts.	Expenses under the Acts for Registration of Births, Deaths, and Marriages.	Expenses under the Public Health Act. For Sanitary purposes.	Expenses under the Public Health Act. For Burial Grounds.	Expenses under the Superannuation Acts.	Expenses under the Labourers Acts.	Expenses under Contagious Diseases (Animals) Act.	Payments under National School Teachers Act.	NAMES OF COUNTIES AND UNIONS.
12.	13.	14.	15.	16.	17.	18.	19.	20.	21.	22.	23.
£	£	£	£	£	£	£	£	£	£	£	PROVINCE OF ULSTER.
											ANTRIM.
913	675	3,816	788	70	234	25	66	-	56	-	Antrim.
440	187	1,377	505	30	91	-	5	3	9	-	Ballycastle.
1,054	180	5,042	1,176	130	202	62	-	-	15	-	Ballymena.
605	448	2,810	838	63	614	59	-	4	15	-	Ballymoney.
5,478	7,715	35,670	3,921	750	502	77	144	-	94	5,728	Belfast.
781	483	3,824	771	81	503	28	20	-	22	-	Larne.
784	479	3,593	1,307	135	226	1	-	-	30	1,219	Lisburn.
											ARMAGH.
953	980	4,037	1,615	124	306	-	158	-	80	-	Armagh.
994	1,070	5,913	1,994	149	229	77	65	-	60	7	Lurgan.
											CAVAN.
445	383	2,471	618	35	331	-	32	39	15	-	Bailieborough.
434	332	2,075	540	41	128	-	20	9	10	-	Bawnboy.
811	935	4,936	1,376	82	439	28	73	120	70	786	Cavan.
525	438	2,093	566	49	123	2	126	-	20	-	Cootehill.
											DONEGAL.
451	449	2,548	608	46	139	-	10	-	73	-	Ballyshannon.
387	200	1,354	770	42	183	11	-	-	15	-	Donegal.
268	343	943	425	32	42	3	26	-	20	-	Dunfanaghy.
421	241	2,002	965	72	142	-	40	-	1	-	Glenties.
562	359	2,516	941	61	269	-	-	-	42	-	Inishowen.
437	249	1,480	485	29	89	5	27	-	15	-	Letterkenny.
481	240	1,355	779	43	235	20	-	-	28	193	Milford.
453	246	1,059	524	33	137	-	97	-	2	-	Stranorlar.
											DOWN.
825	597	5,007	997	120	295	43	30	-	46	-	Banbridge.
812	623	3,470	1,267	106	411	-	-	-	19	925	Downpatrick.
391	259	1,292	643	42	320	1	5	1	5	-	Kilkeel.
961	1,017	6,689	1,739	137	374	-	82	-	92	1,094	Newry.
836	769	5,164	1,097	102	247	109	-	-	10	-	Newtownards.
											FERMANAGH.
799	742	3,266	1,062	73	184	21	160	20	60	850	Enniskillen.
398	370	1,638	617	28	126	6	17	-	20	150	Irvinestown.
428	445	2,125	686	36	119	-	59	-	21	-	Lisnaskea.
											LONDONDERRY.
608	804	3,406	913	70	291	7	106	-	24	-	Coleraine.
570	369	1,753	798	53	110	-	70	7	16	-	Limavady.
805	771	3,608	1,941	140	257	19	90	-	63	-	Londonderry.
611	649	2,933	943	95	175	12	-	-	20	-	Magherafelt.
											MONAGHAN.
441	270	2,112	529	39	89	4	-	23	46	-	Carrickmacross.
581	535	3,131	853	63	368	-	-	-	10	-	Castleblayney
407	239	1,342	489	33	113	-	106	-	11	-	Clones.
565	402	2,186	1,000	62	155	-	30	-	7	-	Monaghan.
											TYRONE.
385	149	900	349	28	76	1	-	-	10	-	Castlederg.
435	367	1,747	633	36	103	14	10	-	21	-	Clogher.
567	370	2,323	748	56	317	56	223	-	4	10	Cookstown.
638	484	3,131	972	72	932	1	-	-	31	680	Dungannon.
283	122	807	348	22	43	1	-	3	1	-	Gortin.
708	471	3,210	1 068	77	981	2	115	-	10	-	Omagh.
642	513	3,202	1,050	70	407	25	95	-	10	704	Strabane.
31,323	27,969	155,356	42,264	3,657	11,657	720	2,107	229	1,249	12,346	1886, } Total,
31,803	29,417	160,612	41,776	3,706	15,507	949	2,012	49	5,936	11,358	1885, } ULSTER.
-	-	-	488	-	-	-	95	180	-	988	Increase.
480	1,448	5,256	-	49	3,850	229	-	-	4,687	-	Decrease.

[*continued.*

Printed image digitised by the University of Southampton Library Digitisation Unit

Part I.—Return showing the Receipts and Expenditure of Unions during the Year ended 29th September, 1886—*continued.*

Names of Counties and Unions.	Expenditure—[*continued*]. Expenses under the Parliamentary Voters, Jurors, and Explosives Acts.	Repayment of Loans.	Total Expenditure during the Year, exclusive of repayments on account of Loans under Seed Supply Act.	Amount of Expenditure included in Column 27 defrayed out of Loans. Poor Relief.	Other Expenditure.	Amount repaid to Commissioners of Public Works under Seed Supply Act.	Valuation on 29th Sept., 1886.	Poundage on the Valuation. Of Expenditure for Relief of the Poor (Col. 14), exclusive the amount shown in Col. 28.	Of Total Expenditure, exclusive of the amount shown in Cols. 28 and 29.
24.	25.	26.	27.	28.	29.	30.	31.	32.	33.
PROVINCE OF ULSTER.	£	£	£	£	£	£	£	s. d.	s. d.
Antrim.									
Antrim,	174	–	5,229	–	–	–	125,821	0 7¼	0 10
Ballycastle,	85	–	2,105	–	–	–	44,579	0 7½	0 11½
Ballymena,	180	23	6,830	–	–	–	130,799	0 9¾	1 0¾
Ballymoney,	167	461	5,031	–	384	–	83,394	0 8	1 1¼
Belfast,	826	1,995	49,707	–	–	–	743,816	0 11½	1 4
Larne,	155	387	5,791	–	235	–	102,003	0 9	1 1
Lisburn,	152	40	6,703	–	–	–	176,164	0 5	0 9¼
Armagh.									
Armagh,	259	194	6,773	–	–	–	205,847	0 4¾	0 8
Lurgan,	204	33	8,731	–	499	–	143,987	0 9¾	1 1¾
Cavan.									
Bailieborough,	41	–	3,582	–	–	–	40,325	1 2¾	1 9¼
Bawnboy,	116	95	3,034	–	–	432	39,933	1 0½	1 6¼
Cavan,	215	–	8,125	–	–	660	114,041	0 10½	1 5
Cootehill,	82	–	3,061	–	–	–	73,063	0 7	0 10
Donegal.									
Ballyshannon,	112	55	3,591	–	–	–	50,585	1 0	1 5
Donegal,	74	–	2,449	–	–	200	34,438	0 9½	1 5
Dunfanaghy,	30	47	1,568	–	–	–	11,469	1 7¾	2 8¾
Glenties,	31	2	3,255	–	180	–	20,414	1 11½	3 0¼
Inishowen,	48	154	4,031	–	–	–	39,079	1 3½	2 0¾
Letterkenny,	66	–	2,196	–	–	–	31,560	0 11¼	1 4¾
Milford,	79	69	2,801	–	–	–	29,977	0 10¾	1 10½
Stranorlar,	54	–	1,906	–	–	–	30,436	0 8¼	1 3
Down.									
Banbridge,	242	–	6,780	–	–	–	159,894	0 7½	0 10½
Downpatrick,	169	235	6,602	–	–	–	178,121	0 4¾	0 9
Kilkeel,	43	132	2,484	–	–	–	44,166	0 7	1 1½
Newry,	200	326	10,733	–	–	–	170,404	0 9½	1 3
Newtownards,	133	–	6,862	–	–	–	141,208	0 8¾	0 11¾
Fermanagh.									
Enniskillen,	418	296	6,410	–	7	–	107,258	0 7¼	1 2¼
Irvinestown,	94	35	2,731	–	–	–	49,198	0 8	1 1¼
Lisnaskea,	97	28	3,171	–	–	–	58,043	0 8¾	1 1
Londonderry.									
Coleraine,	165	366	5,348	–	–	–	103,759	0 8	1 0½
Limavady,	103	311	3,221	–	–	–	69,484	0 6	0 11¼
Londonderry,	201	–	6,319	–	–	–	163,212	0 5¼	0 9¼
Magherafelt,	105	–	4,283	–	–	–	92,482	0 7½	0 11
Monaghan.									
Carrickmacross,	23	–	2,865	–	–	–	50,488	0 10	1 1½
Castleblayney,	86	–	4,521	–	–	–	75,865	0 10	1 2¼
Clones,	78	–	2,172	–	–	–	57,617	0 5½	0 9
Monaghan,	115	–	3,555	–	–	–	94,929	0 5½	0 9
Tyrone.									
Castlederg,	81	58	1,503	–	–	–	26,331	0 8¼	1 1¾
Clogher,	87	–	2,651	–	–	–	56,225	0 7½	0 11¼
Cookstown,	82	389	4,208	–	–	–	65,433	0 8½	1 3½
Dungannon,	86	985	6,890	–	–	–	95,513	0 7¾	1 5¼
Gortin,	77	–	1,302	–	–	–	19,593	0 10	1 4
Omagh,	135	–	5,598	–	–	–	94,946	0 8	1 2¼
Strabane,	187	993	6,743	–	–	–	100,272	0 7¾	1 4¼
Total, Ulster, 1886,	6,157	7,769	243,451	–	1,305	1,292	4,346,171	0 8½	1 1¼
Total, Ulster, 1885,	5,516	9,369	256,790	12	4,506	6,109	4,337,237	0 9	1 2
Increase,	641	–	–	–	–	–	8,934	–	–
Decrease,	–	1,660	13,339	12	3,201	4,817	–	0 0½	0 0¾

Printed image digitised by the University of Southampton Library Digitisation Unit

PART I.—RETURN showing the Receipts and Expenditure of Unions during the Year ended 29th September, 1886—*continued.*

Names of Counties and Unions.	Receipts. Amount of Poor Rate Lodged.	Parliamentary Grant.	Other Receipts, including repayment of Relief by way of Loan, Grants, &c.	Amount of Loans.	Total Receipts during the Year, exclusive of Seed Rate.	Seed Rate Lodged.	Expenditure—[*continued*]. In-Maintenance.	Out-Relief.	Maintenance of Blind and Deaf and Dumb, in Asylums, and cost of Relief in Extern Hospitals.	Emigration Expenses.
1.	2.	3.	4.	5.	6.	7.	8.	9.	10.	11.
	£	£	£	£	£	£	£	£	£	£
PROVINCE OF MUNSTER.										
CLARE.										
Ballyvaghan,	2,088	146	43	–	2,277	–	963	206	7	2
Corrofin,	2,459	166	11	–	2,636	68	865	435	13	–
Ennis,	7,825	629	115	466	9,035	–	3,485	1,452	75	5
Ennistymon,	5,200	528	10	–	5,738	–	2,438	242	63	9
Killadysert,	2,365	248	35	1,195	3,843	53	1,028	786	5	–
Kilrush,	8,001	580	83	–	8,664	34	2,523	2,562	15	6
Scariff,	2,486	338	22	–	2,846	45	1,252	316	108	19
Tulla,	3,895	388	81	4,680	9,044	–	1,622	722	6	–
CORK.										
Bandon,	3,708	576	1,121	6,500	11,905	–	1,242	1,165	58	9
Bantry,	2,003	329	28	–	2,360	–	733	220	15	2
Castletown,	1,878	270	21	–	2,169	–	907	159	–	5
Clonakilty,	3,114	390	299	810	4,613	–	1,551	457	123	9
Cork,	50,822	2,901	1,477	–	55,200	–	20,321	11,902	1,685	41
Dunmanway,	3,203	362	6	–	3,571	–	1,011	518	35	4
Fermoy,	5,399	572	179	1,827	7,977	–	1,668	1,256	36	–
Kanturk,	8,480	674	110	–	9,264	–	3,214	2,603	130	–
Kinsale,	2,512	418	125	–	3,055	–	963	111	15	–
Macroom,	5,323	590	47	–	5,960	–	2,301	1,351	83	18
Mallow,	10,209	162	58	1,645	12,074	–	3,061	2,097	68	18
Midleton,	8,041	668	108	3,620	12,437	–	2,691	2,093	79	6
Millstreet,	4,347	291	18	749	5,405	–	1,799	812	–	31
Mitchelstown,	3,431	383	76	2,610	6,500	–	1,603	522	46	–
Skibbereen,	5,378	563	14	530	6,485	878	2,289	964	61	3
Skull,	2,002	219	11	–	2,232	–	580	671	42	8
Youghal,	5,650	576	48	685	6,959	–	1,850	1,022	74	22
KERRY.										
Cahirciveen,	3,174	442	48	1,200	4,864	13	831	723	52	8
Dingle,	2,735	480	67	–	3,282	6	1,426	81	13	–
Kenmare,	3,197	391	12	–	3,600	160	665	970	15	23
Killarney,	9,774	859	74	2,600	13,307	29	3,945	2,750	221	54
Listowel,	7,480	481	129	556	8,646	–	1,549	2,320	73	24
Tralee,	9,264	924	1,146	–	11,334	942	4,073	3,411	236	25
LIMERICK.										
Croom,	5,313	504	56	3,450	9,323	52	1,640	2,033	84	14
Glin,	3,306	158	54	4,770	8,288	–	1,096	1,198	67	26
Kilmallock,	18,735	875	120	3,046	22,776	–	5,075	4,384	118	74
Limerick,	24,137	1,887	109	8,160	34,293	–	12,109	4,803	304	18
Newcastle,	5,911	594	43	3,774	10,322	–	2,231	2,035	80	9
Rathkeale,	6,604	505	129	1,655	8,893	122	1,608	3,574	28	47
TIPPERARY.										
Borrisokane,	2,241	293	16	–	2,550	–	740	538	15	–
Carrick-on-Suir,	4,628	554	32	–	5,214	–	1,798	668	21	–
Cashel,	8,565	683	126	7,613	16,987	4	3,516	2,275	135	14
Clogheen,	5,834	432	102	1,188	7,556	7	2,169	48	74	5
Clonmel,	8,067	1,188	235	300	9,790	6	2,739	1,307	78	20
Nenagh,	7,367	577	300	728	8,972	–	2,441	1,988	55	–
Roscrea,	3,950	424	252	–	4,626	–	1,379	645	35	–
Thurles,	5,673	605	59	–	6,337	–	2,376	2,006	83	42
Tipperary,	13,218	852	409	5,402	19,911	353	4,727	4,276	115	–
WATERFORD.										
Dungarvan,	6,763	490	22	–	7,275	–	2,989	1,017	54	5
Kilmacthomas,	2,979	269	12	–	3,260	–	1,119	652	28	8
Lismore,	3,391	457	56	2,013	5,917	–	1,328	641	59	4
Waterford,	15,624	1,150	207	–	16,981	–	7,200	3,286	134	–
Total, MUNSTER, 1886,	347,779	29,041	7,961	71,772	456,553	2,772	132,759	82,279	5,019	637
Total, MUNSTER, 1885,	378,094	29,818	5,336	34,924	448,172	11,926	142,626	73,119	4,807	563
Increase,	–	–	2,625	36,848	8,381	–	–	9,160	212	74
Decrease,	30,315	777	–	–	–	9,154	9,867	–	–	–

[*continued.*

Printed image digitised by the University of Southampton Library Digitisation Unit

Part 1.—Return showing the Receipts and Expenditure

[*continued.*]

Names of Counties and Unions.	Salaries and Rations of Officers.	All other Poor Relief Expenditure.	Total Poor Relief Expenditure.	Expenses under Medical Charities and Vaccination Acts.	Expenses under the Acts for Registration of Births, Deaths, and Marriages.	Expenses under the Public Health Act. For Sanitary purposes.	Expenses under the Public Health Act. For Burial Grounds.	Expenses under the Superannuation Acts.	Expenses under the Labourers Acts.	Expenses under Contagious Diseases (Animals) Act.	Payments under National School Teachers Act.
	Expenditure.										
12.	13.	14.	15.	16.	17.	18.	19.	20.	21.	22.	23.
PROVINCE OF MUNSTER.	£	£	£	£	£	£	£	£	£	£	£
Clare.											
Ballyvaghan,	380	272	1,830	141	8	124	2	43	–	15	81
Corrofin,	373	258	1,944	158	10	97	8	94	78	10	–
Ennis,	1,111	1,096	7,224	762	50	419	217	121	464	3	–
Ennistymon,	646	642	4,040	523	39	226	9	33	42	2	–
Killadyeert,	424	283	2,526	292	23	76	8	–	1,057	10	–
Kilrush,	833	680	6,619	803	71	218	64	57	–	55	–
Scariff,	544	213	2,452	480	24	170	3	–	–	20	–
Tulla,	557	455	3,362	568	20	188	6	–	3,935	22	–
Cork.											
Bandon,	737	525	3,736	829	50	6,094	–	24	217	44	–
Bantry,	357	266	1,596	619	46	257	8	–	2	20	–
Castletown,	393	199	1,663	358	26	89	9	66	–	12	–
Clonakilty,	520	371	3,031	490	47	560	–	–	830	68	–
Cork,	4,422	6,684	45,055	4,456	332	1,893	107	432	704	137	141
Dunmanway,	497	299	2,464	560	34	134	2	112	–	37	–
Fermoy,	1,066	674	4,700	1,010	58	732	4	62	1,265	47	–
Kanturk,	903	984	7,864	1,042	54	425	45	202	–	63	–
Kinsale,	592	387	2,068	761	44	188	16	136	146	35	–
Macroom,	687	610	5,050	948	56	442	28	210	–	10	–
Mallow,	1,004	1,162	7,410	1,475	59	944	865	138	1,478	49	–
Midleton,	929	1,056	6,854	927	51	2,986	16	147	313	63	–
Millstreet,	521	379	3,542	1,136	25	101	22	118	119	12	–
Mitcheletown,	684	480	3,335	558	37	164	6	10	3,026	40	–
Skibbereen,	685	1,076	5,078	853	57	873	61	237	–	36	–
Skull,	400	215	1,916	378	20	59	15	5	48	15	–
Youghal,	846	643	4,457	802	38	362	6	130	1,089	33	–
Kerry.											
Cahirciveen,	538	497	2,649	773	58	122	28	78	–	134	–
Dingle,	571	359	2,450	783	46	127	122	167	13	18	–
Kenmare,	588	275	2,542	669	33	175	21	110	4	5	–
Killarney,	1,140	1,046	9,156	1,116	90	2,397	88	236	26	58	–
Listowel,	705	667	5,338	794	63	807	58	20	128	76	12
Tralee,	1,124	1,516	10,385	1,306	92	655	191	216	137	203	–
Limerick.											
Croom,	851	525	5,147	655	28	455	1	70	3,527	87	8
Glin,	530	395	3,312	477	37	342	50	56	4,966	15	–
Kilmallock,	1,720	2,005	13,376	1,483	67	1,882	30	525	7,866	70	–
Limerick,	2,686	4,490	24,410	1,993	204	466	59	458	6,850	132	100
Newcastle,	821	468	5,644	846	59	265	13	11	4,178	60	–
Rathkeale,	774	689	6,720	763	31	271	24	–	2,595	77	–
Tipperary.											
Borrisokane,	426	268	1,987	482	15	114	–	28	4	30	–
Carrick-on-Suir,	917	669	4,073	734	48	181	4	122	160	33	–
Cashel,	1,106	1,022	8,068	1,011	50	253	–	113	6,894	80	–
Clogheen,	811	523	3,630	611	39	428	–	25	2,021	70	613
Clonmel,	1,181	1,104	6,429	1,027	54	243	6	76	928	159	–
Nenagh,	870	782	6,136	927	53	358	–	128	2,384	28	–
Roscrea,	701	685	3,445	643	34	135	–	97	16	32	10
Thurles,	935	687	6,129	992	56	189	–	61	–	23	–
Tipperary,	1,100	1,215	11,433	1,699	79	706	55	47	5,279	239	–
Waterford.											
Dungarvan,	942	761	5,768	733	44	162	7	105	30	110	–
Kilmacthomas,	688	277	2,772	347	20	83	–	15	–	44	–
Lismore,	666	417	3,115	662	34	268	1	70	3,532	27	–
Waterford,	2,042	1,485	11,147	1,563	128	337	41	116	151	174	–
Total Munster, 1886,	44,544	42,736	307,974	44,018	2,741	29,192	2,326	5,327	66,502	2,842	965
Total Munster, 1885,	44,688	41,256	307,059	46,321	2,859	19,581	1,416	5,032	25,313	6,647	1,630
Increase,	–	1,480	915	–	–	9,611	910	295	41,189	–	–
Decrease,	144	–	–	2,303	118	–	–	–	–	3,805	665

Printed image digitised by the University of Southampton Library Digitisation Unit

of Unions during the Year ended 29th September, 1886—*continued.*

Expenditure.			Amount of Expenditure included in Column 26 defrayed out of Loans.		Amount repaid to Commissioners of Public Works under Seed Supply Act.	Valuation on 29th Sept., 1886.	Poundage on the Valuation.		Names of Counties and Unions.
Expenses under the Parliamentary Voters, Jurors, and Explosives Acts.	Repayment of Loans.	Total Expenditure during the Year, exclusive of repayments on account of Loans under Seed Supply Act.	Poor Relief.	Other Expenditure.			Of Expenditure for Relief of the Poor (Col. 16), exclusive of the amount shown in Col. 27.	Of Total Expenditure, exclusive of the amounts shown in Cols. 27 and 28.	
24.	25.	26.	27.	28.	29	30.	31.	32.	33.
£	£	£	£	£	£	£	s. d.	s. d.	PROVINCE OF MUNSTER.
									CLARE.
5	264	2,513	-	-	153	19,841	1 10¼	2 6½	Ballyvaghan.
31	-	2,430	-	-	286	20,348	1 11	2 4¾	Corrofin.
31	23	9,314	-	248	-	74,178	1 11¼	2 5¼	Ennis.
29	230	5,173	-	-	264	36,881	2 2¼	2 9¾	Ennistymon.
51	20	4,063	-	1,057	123	25,397	1 11¾	2 4½	Killadysert.
33	217	8,137	-	-	-	52,764	2 6	3 1	Kilrush.
31	-	3,180	-	-	1,657	26,228	1 10½	2 5	Scariff.
27	196	8,324	-	3,935	-	38,427	2 0¾	2 7½	Tulla.
									CORK.
132	222	11,348	-	5,773	-	73,747	1 0¼	1 6¼	Bandon.
54	8	2,607	-	-	-	22,107	1 5¼	2 4¼	Bantry.
41	-	2,264	-	-	-	12,010	2 9¼	3 9¼	Castletown.
78	70	5,174	-	1,207	-	50,889	1 2¼	1 6¾	Clonakilty.
679	1,601	55,537	-	-	-	356,173	2 6¼	3 1½	Cork.
60	47	3,370	-	-	-	33,408	1 5	2 0¾	Dunmanway.
197	113	8,188	-	1,722	-	103,793	0 10¾	1 3	Fermoy.
90	191	9,976	-	-	-	77,353	2 0¾	2 7	Kanturk.
114	93	3,551	-	-	-	59,995	0 8¼	1 2¾	Kinsale.
82	302	7,128	-	-	-	63,909	1 7	2 2¾	Macroom.
179	282	12,879	-	1,754	-	106,606	1 4¾	2 1	Mallow.
83	160	11,600	-	2,596	-	94,390	1 5¼	1 11	Midleton.
117	67	5,259	-	750	-	28,025	2 6½	3 2½	Millstreet.
91	157	7,424	-	3,026	-	49,105	1 4¾	1 9½	Mitchelstown.
5	65	7,265	-	463	878	46,873	2 2	2 10¾	Skibbereen.
15	-	2,471	-	-	474	15,084	2 6½	3 3½	Skull.
129	71	7,117	-	642	-	59,800	1 6	2 2	Youghal.
									KERRY.
64	1,434	5,340	-	-	449	22,897	2 3¾	4 8	Cahirciveen.
12	181	3,919	-	-	-	22,880	2 1¾	3 5	Dingle.
27	105	3,691	-	-	440	19,566	2 7¼	3 9¼	Kenmare.
138	56	13,360	-	2,280	588	76,400	2 4¾	2 10¾	Killarney.
54	189	7,530	-	578	-	53,880	1 11¾	2 7	Listowel.
84	232	13,501	-	-	-	87,524	2 4¾	3 1	Tralee.
									LIMERICK.
124	188	10,290	-	3,527	-	63,460	1 7½	2 1½	Croom.
105	94	9,454	-	4,966	-	28,454	2 4	3 1¾	Olin.
384	213	25,846	-	7,866	-	136,970	1 11½	2 7½	Kilmallock.
190	336	35,198	-	6,850	-	197,286	2 5¾	2 10½	Limerick.
77	275	11,428	-	4,095	-	63,144	1 9½	2 3¾	Newcastle.
101	365	10,947	-	2,595	-	56,242	2 4¾	2 11¾	Rathkeale.
									TIPPERARY.
28	27	2,715	-	7	-	41,716	0 11½	1 3½	Borrisokane.
108	22	5,485	-	-	-	78,767	1 0½	1 4¾	Carrick-on-Suir.
121	-	16,590	-	6,894	-	107,514	1 6	1 9¾	Cashel.
73	39	7,549	-	2,021	-	63,429	1 1¾	1 9	Clogheen.
154	264	9,340	-	300	-	71,962	1 9½	2 6¼	Clonmel.
132	122	10,268	-	2,384	-	94,375	1 3½	1 8	Nenagh.
103	-	4,515	-	-	-	71,498	0 11½	1 3¼	Roscrea.
68	11	7,529	-	-	-	90,555	1 4¼	1 8	Thurles.
108	219	19,864	-	5,548	-	142,753	1 7¼	2 0	Tipperary.
									WATERFORD.
89	153	7,201	-	-	-	53,561	2 1¾	2 8¾	Dungarvan.
57	40	3,378	-	-	-	33,254	1 8	2 0¼	Kilmacthomas.
70	92	7,871	-	3,532	-	50,117	1 3	1 8¾	Lismore.
189	350	17,196	-	-	-	153,788	1 10	2 2¾	Waterford.
5,014	9,396	476,297	-	76,616	5,322	3,424,323	1 9½	2 4	1886, } Total,
4,634	7,046	427,538	-	27,999	14,672	3,422,575	1 9½	2 4	1885, } MUNSTER.
380	2,350	48,759	-	48,617	-	1,748	-	-	Increase,
-	-	-	-	-	9,350	-	-	-	Decrease.

Printed image digitised by the University of Southampton Library Digitisation Unit

PART I.—RETURN showing the Receipts and Expenditure

Names of Counties and Unions.	Receipts. Amount of Poor Rate Lodged.	Parliamentary Grant.	Other Receipts, including repayment of Relief by way of Loan, Grants, &c.	Amount of Loans.	Total Receipts during the Year, exclusive of Seed Rate.	Seed Rate Lodged.	Expenditure. In-Maintenance.	Out-Relief.	Maintenance of Blind and Deaf and Dumb, in Asylums, and cost of Relief in Extern Hospitals.	Emigration Expenses.
1.	2.	3.	4.	5.	6.	7.	8.	9.	10.	11.
	£	£	£	£	£	£	£	£	£	£
PROVINCE OF LEINSTER.										
CARLOW.										
Carlow,	11,963	1,017	141	–	13,121	–	4,963	3,298	32	3
DUBLIN.										
Balrothery,	8,000	612	148	–	8,760	–	1,229	1,256	74	–
Dublin, North,	45,243	2,910	4,861	2,152	55,166	–	25,423	3,800	867	–
Dublin, South,	54,713	2,911	6,064	2,499	66,187	–	27,026	3,976	1,114	8
Rathdown,	15,332	1,329	963	–	17,524	–	6,524	640	180	–
KILDARE.										
Athy,	9,507	798	45	60	10,410	–	3,411	2,265	94	4
Celbridge,	5,366	506	27	–	5,899	15	1,738	1,797	8	–
Naas,	8,406	859	348	–	9,613	–	2,904	2,986	24	–
KILKENNY.										
Callan,	6,963	424	106	–	7,493	–	2,318	1,679	60	–
Castlecomer,	4,598	389	46	–	5,033	15	1,428	797	14	2
Kilkenny,	11,310	987	206	–	12,503	–	4,311	1,992	28	11
Thomastown,	4,379	418	24	948	5,769	–	1,325	1,215	35	–
Urlingford,	4,319	364	141	–	4,824	–	1,561	502	25	–
KING'S CO.										
Edenderry,	4,445	625	98	–	5,168	–	1,528	731	37	–
Parsonstown,	5,248	686	94	–	6,028	204	2,034	413	42	11
Tullamore,	7,904	543	226	–	8,673	6	3,049	2,418	15	10
LONGFORD.										
Ballymahon,	3,537	324	79	–	3,940	–	1,246	800	37	3
Granard,	7,308	666	48	–	8,022	1,325	1,645	2,480	44	22
Longford,	6,647	385	127	–	7,159	84	2,210	1,186	94	17
LOUTH.										
Ardee,	5,454	545	6	349	6,354	–	1,872	1,548	28	–
Drogheda,	9,636	750	720	–	11,106	2	2,979	3,256	117	–
Dundalk,	6,514	360	140	350	7,364	–	2,159	2,880	128	–
MEATH.										
Dunshaughlin,	4,328	400	39	900	5,667	–	1,272	1,164	25	–
Kells,	8,994	531	410	2,567	12,502	–	2,782	2,096	82	5
Navan,	8,177	398	46	6,192	14,813	–	2,036	3,188	44	10
Oldcastle,	4,438	446	30	–	4,914	88	1,491	919	61	3
Trim,	7,644	559	47	2,585	10,835	–	1,851	2,669	73	6
QUEEN'S CO.										
Abbeyleix,	4,710	477	71	–	5,258	–	1,347	1,307	30	3
Donaghmore,	3,323	336	191	–	3,850	14	1,095	327	23	–
Mountmelick,	8,131	687	171	297	9,286	23	2,496	2,187	31	–
WESTMEATH.										
Athlone,	5,301	690	256	–	6,247	–	1,907	1,330	98	–
Delvin,	3,327	306	65	2,460	6,158	–	911	734	27	–
Mullingar,	11,528	792	225	7,140	19,685	–	3,114	3,274	100	–
WEXFORD.										
Enniscorthy,	9,443	743	40	5,600	15,826	–	2,783	2,801	25	4
Gorey,	4,482	520	4	780	5,786	–	1,721	652	12	–
New Ross,	9,472	744	70	–	10,286	59	3,530	3,117	34	2
Wexford,	9,236	661	144	8,330	18,421	–	3,152	1,778	125	–
WICKLOW.										
Baltinglass,	5,582	278	20	500	6,380	–	1,733	1,025	–	–
Rathdrum,	7,335	896	37	100	8,368	–	2,527	2,310	25	–
Shillelagh,	3,411	314	9	–	3,734	–	1,717	254	39	–
Total, LEINSTER, 1886,	365,704	28,186	16,533	43,809	454,232	1,835	140,348	73,047	3,951	124
Total, LEINSTER, 1885,	381,932	29,262	18,810	11,485	441,489	4,131	148,632	69,220	5,187	306
Increase,	–	–	–	32,324	12,743	–	–	3,827	–	–
Decrease,	16,228	1,076	2,277	–	–	2,296	8,284	–	1,236	182

Printed image digitised by the University of Southampton Library Digitisation Unit

of Unions during the Year ended 29th September, 1886—*continued.*

Expenditure. *continued.*]

Salaries and Rations of Officers.	All other Poor Relief Expenditure.	Total Poor Relief Expenditure.	Expenses under Medical Charities and Vaccination Acts.	Expenses under the Acts for Registration of Births, Deaths, and Marriages.	Expenses under the Public Health Act. For Sanitary purposes.	Expenses under the Public Health Act. For Burial Grounds.	Expenses under the Superannuation Acts.	Expenses under the Labourers Acts.	Expenses under Contagious Diseases (Animals) Act.	Payments under National School Teachers Act.	Names of Counties and Unions.
12	13.	14.	15.	16.	17.	18.	19.	20.	21.	22.	23.
£	£	£	£	£	£	£	£	£	£	£	PROVINCE OF LEINSTER.
											CARLOW.
1,189	1,333	10,818	1,659	83	292	-	37	122	13	-	Carlow.
											DUBLIN.
685	692	3,936	1,431	46	352	-	172	557	168	-	Balrothery.
4,407	6,860	41,357	4,121	469	1,207	322	639	2,065	1,946	120	Dublin, North.
6,542	11,120	49,786	4,677	623	1,154	73	951	-	5,648	-	Dublin, South.
1,708	2,515	11,567	2,182	131	1,098	482	296	16	795	47	Rathdown.
											KILDARE.
942	1,076	7,792	1,336	62	358	-	34	684	36	-	Athy.
714	752	5,009	1,041	36	196	33	115	12	72	-	Celbridge.
1,171	943	8,028	1,590	84	1,824	745	95	136	163	-	Naas.
											KILKENNY.
927	736	5,720	713	36	169	13	33	89	42	-	Callan.
764	381	3,386	512	28	171	-	90	18	34	362	Castlecomer.
1,539	1,502	9,383	1,014	63	241	17	100	28	35	-	Kilkenny.
608	383	3,566	1,816	34	252	1	-	100	42	-	Thomastown.
531	357	2,976	543	23	152	1	-	39	29	-	Urlingford.
											KING'S CO.
645	537	3,478	1,042	37	191	-	111	15	6	-	Edenderry.
686	906	4,092	1,209	57	239	3	75	28	35	-	Parsonstown.
853	845	7,190	853	50	316	14	-	15	29	-	Tullamore.
											LONGFORD.
508	502	3,096	525	31	136	102	30	418	35	325	Ballymahon.
722	655	5,568	1,019	58	432	2	112	209	64	-	Granard.
763	673	4,943	595	50	369	31	23	103	35	-	Longford.
											LOUTH.
797	679	4,924	1,206	36	363	8	62	43	124	-	Ardee.
940	1,212	8,504	1,175	72	309	28	42	4,168	193	-	Drogheda.
900	905	6,972	1,314	93	201	-	-	380	54	-	Dundalk.
											MEATH.
627	580	3,668	1,741	20	206	4	-	213	108	-	Dunshaughlin.
871	912	6,748	909	31	376	28	103	3,840	66	546	Kells.
823	735	6,836	615	38	203	50	230	7,607	50	7	Navan.
604	522	3,600	714	36	128	4	160	285	47	-	Oldcastle.
755	749	6,103	809	37	264	52	85	3,685	135	497	Trim.
											QUEEN'S CO.
667	448	3,802	790	36	307	18	73	47	52	97	Abbeyleix.
593	262	2,270	389	14	297	9	31	403	57	123	Donaghmore.
838	822	6,374	1,072	67	420	8	335	-	46	-	Mountmelick.
											WESTMEATH.
808	507	4,650	1,116	60	234	40	56	1	16	-	Athlone.
503	498	2,673	633	24	187	13	7	6,025	22	-	Delvin.
1,011	968	8,467	1,367	75	511	87	233	7,067	30	760	Mullingar.
											WEXFORD.
1,008	828	7,449	1,333	79	200	10	60	5,693	31	-	Enniscorthy.
700	442	3,527	768	40	281	12	17	1,174	42	-	Gorey.
855	826	8,364	1,300	73	215	186	89	168	71	-	New Ross.
874	964	6,893	1,165	85	180	2	-	13,298	62	-	Wexford.
											WICKLOW.
687	769	4,214	1,539	41	94	34	91	50	49	-	Baltinglass.
892	786	6,540	1,519	68	443	41	26	201	40	-	Rathdrum.
613	425	3,048	457	30	93	12	130	86	74	-	Shillelagh.
42,210	47,607	307,317	49,809	3,056	14,661	2,485	4,743	59,088	10,596	2,884	1886, } Total,
42,079	54,273	319,688	48,136	3,055	15,630	2,339	5,234	3,578	20,037	2,862	1885, } LEINSTER.
170	-	-	1,673	1	-	146	-	55,510	-	22	Increase.
-	6,666	12,371	-	-	969	-	491	-	9,441	-	Decrease.

[*continued.*

Printed image digitised by the University of Southampton Library Digitisation Unit

Part I.—Return showing the Receipts and Expenditure of Unions during the Year ended 29th September, 1886—*continued.*

Names of Counties and Unions.	Expenditure—[*continued*]. Expenses under the Parliamentary Voters, Jurors, and Explosives Acts.	Repayment of Loans.	Total Expenditure during the Year, exclusive of repayments on account of Loans under Seed Supply Act.	Amount of Expenditure included in Column 27 defrayed out of Loans. Poor Relief.	Other Expenditure.	Amount repaid to Commissioners of Public Works under Seed Supply Act.	Valuation on 29th Sept., 1886.	Poundage on the Valuation. Of Expenditure for Relief of the Poor (Col. 14), exclusive of the amount shown in Col. 25.	Of Total Expenditure, exclusive of the amounts shown in Cols. 28 and 29.
24.	25.	26.	27.	28.	29.	30.	31.	32.	33.
PROVINCE OF LEINSTER.	£	£	£	£	£	£	£	s. d.	s. d.
Carlow.									
Carlow,	144	-	13,168	-	-	-	150,204	1 5½	1 9
Dublin.									
Balrothery,	111	27	6,800	-	210	-	95,798	0 9¾	1 4½
Dublin, North,	780	1,915	54,941	-	2,181	-	397,709	2 1	2 7¾
Dublin, South,	726	1,365	65,003	-	-	-	693,010	1 5¼	1 10¼
Rathdown,	469	409	17,492	-	-	-	270,408	0 10¾	1 3½
Kildare.									
Athy,	227	44	10,573	-	381	-	111,112	1 4¾	1 10
Celbridge,	171	-	6,685	-	-	-	114,653	0 10½	1 2
Naas,	167	-	12,832	-	-	-	153,106	1 0½	1 8
Kilkenny.									
Callan,	118	143	7,076	-	-	-	72,329	1 7	1 11½
Castlecomer,	130	82	4,813	-	-	-	32,189	2 1¼	3 0
Kilkenny,	136	-	11,017	-	-	-	99,923	1 10½	2 2½
Thomastown,	113	1	5,955	-	1,124	-	66,161	1 1	1 5½
Urlingford,	106	48	3,917	-	-	-	45,350	1 3¾	1 8¾
King's Co.									
Edenderry,	125	63	5,068	-	-	-	95,447	0 8¾	1 0¾
Parsonstown,	148	17	5,903	-	-	-	102,879	0 9½	1 1¾
Tullamore,	142	-	8,609	-	-	-	83,211	1 8¾	2 0¾
Longford.									
Ballymahon,	67	-	4,765	-	-	-	62,001	1 0	1 6½
Granard,	129	36	7,629	-	-	1,325	85,779	1 3½	1 9¼
Longford,	87	28	6,264	-	-	700	60,585	1 7½	2 0¾
Louth.									
Ardee,	72	134	6,972	-	413	-	94,420	1 0½	1 4¾
Drogheda,	170	218	14,879	-	1,856	-	125,237	1 4¼	2 1
Dundalk,	103	-	9,117	-	279	-	108,590	1 3½	1 7½
Meath.									
Dunshaughlin,	98	12	6,070	-	1,050	-	105,765	0 8½	0 11½
Kells,	101	23	12,771	-	3,733	-	96,513	1 4¾	1 10½
Navan,	94	-	15,730	-	7,607	-	99,147	1 4¾	1 7¾
Oldcastle,	61	-	5,035	-	-	76	62,748	1 1¾	1 7½
Trim,	109	5	11,781	-	3,684	-	108,945	1 1½	1 5¾
Queen's Co.									
Abbeyleix,	170	50	5,442	-	-	-	67,474	1 1½	1 7½
Donaghmore,	83	-	3,676	-	-	-	41,194	1 1¼	1 9½
Mountmelick,	143	125	8,590	-	127	-	102,813	1 3	1 7¾
Westmeath.									
Athlone,	110	85	6,368	-	-	-	88,407	1 0½	1 5¼
Delvin,	84	128	9,796	-	6,025	-	52,866	1 0¼	1 5
Mullingar,	175	50	18,822	-	7,067	1,832	158,420	1 0¾	1 5¾
Wexford.									
Enniscorthy,	178	67	15,100	-	5,693	-	111,087	1 4	1 8½
Gorey,	94	18	5,973	-	-	-	80,488	0 10½	1 5¾
New Ross,	181	-	10,647	-	-	-	104,571	1 7¼	2 0¼
Wexford,	163	241	22,089	-	13,298	-	108,333	1 3¼	1 7½
Wicklow.									
Baltinglass,	113	-	6,225	-	681	-	73,810	1 1¾	1 6
Rathdrum,	143	125	9,146	-	-	-	128,549	1 0½	1 5
Shillelagh,	139	-	4,060	-	-	-	50,245	1 2½	1 7½
Total, Leinster, 1886,	6,710	5,459	466,808	-	55,409	3,933	4,761,476	1 3½	1 8¾
Total, Leinster, 1885,	5,213	4,964	430,736	4,009	6,402	3,304	4,751,899	1 4	1 9½
Increase,	1,497	495	36,072	-	49,007	629	9,577	-	-
Decrease,	-	-	-	4,009	-	-	-	0 0½	0 0¼

Printed image digitised by the University of Southampton Library Digitisation Unit

PART I.—RETURN showing the Receipts and Expenditure of Unions during the Year ended 29th September, 1886—*continued.*

Names of Counties and Unions.	Receipts.					Seed Rate Lodged.	Expenditure—[*continued*].			
	Amount of Poor Rate Lodged.	Parliamentary Grant.	Other Receipts, including repayment of Relief by way of Loan, Grants, &c.	Amount of Loans.	Total Receipts during the Year, exclusive of Seed Rate.		In-Maintenance.	Out-Relief.	Maintenance of Blind and Deaf and Dumb, in Asylums, and cost of Relief in Extern Hospitals.	Emigration Expenses.
1.	2.	3.	4.	5.	6.	7.	8.	9.	10.	11.
PROVINCE OF CONNAUGHT.	£	£	£	£	£	£	£	£	£	£
GALWAY.										
Ballinasloe,	5,431	637	31	300	6,399	38	2,342	491	15	19
Clifden,	2,774	417	4,393	–	7,584	20	1,007	7,856	45	–
Galway,	7,054	824	1,226	–	9,104	308	3,128	2,309	82	7
Glennamaddy,	2,985	276	18	–	3,279	126	1,030	502	–	27
Gort,	3,556	597	21	–	4,174	37	1,326	591	53	11
Loughrea,	4,224	383	53	480	5,140	–	1,360	1,003	76	11
Mountbellew,	2,748	366	14	–	3,128	40	993	221	26	30
Oughterard,	2,331	325	2,629	–	5,285	189	634	7,402	106	–
Portumna,	2,784	263	59	20	3,126	–	1,247	453	15	21
Tuam,	5,154	708	106	–	5,968	181	1,952	1,909	75	5
LEITRIM.										
Car.-on-Shannon,	4,331	435	50	–	4,816	134	1,311	1,016	10	41
Manorhamilton,	3,448	394	6	–	3,848	1	1,313	289	10	–
Mohill,	5,574	441	2	–	6,017	69	1,580	877	35	4
MAYO.										
Ballina,	3,647	467	184	–	4,298	1,634	1,485	682	89	287
Ballinrobe,	5,326	563	74	–	5,963	637	1,606	886	58	8
Belmullet,	2,421	278	2,752	–	5,451	282	686	2,888	–	–
Castlebar,	2,837	395	40	–	3,272	464	682	703	70	–
Claremorris,	3,057	396	35	650	4,138	621	1,094	662	57	16
Killala,	1,542	212	16	–	1,770	166	601	274	–	–
Swineford,	4,973	594	3,520	900	9,987	2,107	1,619	8,300	129	–
Westport,	4,503	677	4,746	–	9,926	10	1,078	9,602	48	–
ROSCOMMON.										
Boyle,	5,492	740	262	–	6,494	355	1,557	1,264	65	186
Castlerea,	5,390	425	16	1,500	7,331	280	1,459	775	52	20
Roscommon,	5,732	424	82	–	6,238	10	2,441	900	42	6
Strokestown,	5,288	389	138	–	5,815	334	1,281	1,204	59	14
SLIGO.										
Dromore West,	2,296	340	42	–	2,678	447	553	445	–	12
Sligo,	6,701	799	236	781	8,517	41	2,472	1,173	39	–
Tobercurry,	4,022	484	–	–	4,506	717	969	1,209	118	–
Total, CONNAUGHT, 1886	115,621	13,249	20,751	4,631	154,252	9,298	38,806	55,886	1,374	725
Total, CONNAUGHT, 1885	120,148	13,447	2,033	3,769	139,397	43,154	41,908	17,783	1,213	467
Increase,	–	–	18,718	862	14,855	–	–	38,103	161	258
Decrease,	4,527	198	–	–	–	33,856	3,102	–	–	–
SUMMARY OF PROVINCES.										
ULSTER,	208,222	23,099	4,708	1,059	237,088	1,748	69,281	24,288	2,464	31
MUNSTER,	347,779	29,041	7,961	71,772	456,553	2,772	132,759	82,279	5,019	637
LEINSTER,	365,704	28,186	16,533	43,809	454,232	1,835	140,348	73,047	3,951	124
CONNAUGHT,	115,621	13,249	20,751	4,631	154,252	9,298	38,806	55,886	1,374	725
Total, IRELAND, 1886,	1,037,326	93,575	49,953	121,271	1,302,125	15,653	381,194	235,500	12,808	1,517
Total, IRELAND, 1885,	1,104,802	97,926	30,308	55,242	1,288,278	65,574	406,888	183,298	13,660	1,377
Increase,	–	–	19,645	66,029	13,847	–	–	52,202	–	140
Decrease,	67,476	4,351	–	–	–	49,921	25,694	–	852	–

[*continued.*

Printed image digitised by the University of Southampton Library Digitisation Unit

PART 1.—RETURN showing the Receipte and Expenditure

[*continued.*] Expenditure.

NAMES OF COUNTIES AND UNIONS.	Salaries and Rations of Officers.	All other Poor Relief Expenditure.	Total Poor Relief Expenditure.	Expenses under Medical Charities and Vaccination Acts.	Expenses under the Acts for Registration of Births, Deaths, and Marriages.	Expenses under the Public Health Act. For Sanitary purposes.	Expenses under the Public Health Act. For Burial Grounds.	Expenses under the Superannuation Acts.	Expenses under the Labourers Acts.	Expenses under Contagious Diseases (Animals) Act.	Payments under National School Teachers Act.
12.	13.	14.	15.	16.	17.	18.	19.	20.	21.	22.	23.
PROVINCE OF CONNAUGHT.	£	£	£	£	£	£	£	£	£	£	£
GALWAY.											
Ballinasloe,	847	979	4,693	962	58	189	14	191	34	126	-
Clifden,	420	571	9,899	731	47	151	55	-	-	25	-
Galway,	1,168	967	7,661	1,330	98	242	128	83	6	55	-
Glennamaddy,	455	225	2,239	390	37	107	7	34	-	35	-
Gort,	577	547	3,105	592	23	94	14	40	-	4	-
Loughrea,	594	458	3,502	625	49	430	26	40	20	104	-
Mountbellew,	455	362	2,087	550	31	129	9	-	-	20	-
Oughterard,	438	451	9,031	665	35	139	59	30	-	20	-
Portumna,	487	411	2,634	391	27	77	5	-	9	62	-
Tuam,	792	661	5,394	1,121	81	242	198	106	-	116	-
LEITRIM.											
Car.-on-Shannon,	710	525	3,613	637	38	215	66	44	-	31	-
Manorhamilton,	500	653	2,765	719	56	136	14	167	-	21	-
Mohill,	709	545	3,750	697	47	168	10	128	-	39	-
MAYO.											
Ballina,	736	644	3,923	588	47	254	39	44	-	139	-
Ballinrobe,	799	642	3,999	768	55	229	28	19	-	70	-
Belmullet,	432	1,356	5,362	507	29	65	29	140	-	33	-
Castlebar,	565	537	2,557	702	55	200	-	25	-	19	-
Claremorris,	608	473	2,910	1,091	65	315	78	25	-	27	-
Killala,	383	354	1,612	357	16	143	10	32	-	32	-
Swineford,	709	1,686	12,443	1,487	100	330	256	145	-	97	-
Westport,	715	1,368	12,811	1,066	81	347	56	233	-	21	-
ROSCOMMON.											
Boyle,	796	715	4,583	1,172	73	375	28	25	-	82	-
Castlerea,	588	641	3,535	706	64	821	15	147	14	272	-
Roscommon,	736	744	4,869	549	46	173	6	132	-	26	-
Strokestown,	582	605	3,745	620	37	346	7	37	11	39	-
SLIGO.											
Dromore West,	442	334	1,786	520	29	123	54	5	-	45	-
Sligo,	977	895	5,556	1,924	89	350	35	115	4	90	-
Tobercurry,	575	436	3,307	554	44	122	8	-	-	29	-
Total, CONNAUGHT, 1886,	17,795	18,785	133,371	22,021	1,457	6,512	1,254	1,987	98	1,679	-
Total, CONNAUGHT, 1885,	18,314	20,862	100,547	24,434	1,455	5,620	1,289	2,047	20	2,815	-
Increase,	-	-	32,824	-	2	892	-	-	78	-	-
Decrease,	519	2,077	-	2,413	-	-	35	60	-	1,136	-

SUMMARY OF

ULSTER,	31,323	27,969	155,356	42,264	3,657	11,657	720	2,107	229	1,249	12,346
MUNSTER,	44,544	42,736	307,974	44,018	2,741	29,192	2,326	5,327	66,502	2,842	965
LEINSTER,	42,240	47,607	307,317	49,809	3,056	14,661	2,485	4,743	59,088	10,596	2,884
CONNAUGHT,	17,795	18,785	133,371	22,021	1,457	6,512	1,254	1,987	98	1,679	-
TOTAL, IRELAND, 1886,	135,902	137,097	904,018	158,112	10,911	62,022	6,785	14,164	125,917	16,366	16,195
TOTAL, IRELAND, 1885,	136,875	145,808	887,906	160,667	11,075	56,338	5,993	14,325	28,960	35,435	15,850
Increase,	-	-	16,112	-	-	5,684	792	-	96,957	-	345
Decrease,	973	8,711	-	2,555	164	-	-	161	-	19,069	-

* A further sum of £225 has been excluded in the case of Belmullet Union, this portion of the expenditure

Printed image digitised by the University of Southampton Library Digitisation Unit

of Unions during the Year ended 29th September, 1886—*continued.*

Expenditure.			Amount of Expenditure included in Column 26 defrayed out of Loans.		Amount of Expenditure included in Cols. 15 and 26 defrayed out of Grants under Poor Relief Act, 1886.	Amount repaid to Commissioners of Public Works under Seed Supply Act.	Valuation on 29th Sept., 1886.	Poundage on the Valuation.		Names of Counties and Unions.
Expenses under the Parliamentary Voters, Jurors, and Explosives Acts.	Repayment of Loans.	Total Expenditure during the Year, exclusive of repayments on account of Loans under Seed Supply Act.	Poor Relief.	Other Expenditure.				Of Expenditure for Relief of the Poor (Col. 15), exclusive of the amounts shown in Cols. 27 and 29.*	Of Total Expenditure, exclusive of the amounts shown in Cols. 27, 28 and 29.*	
24.	25.	26.	27.	28.	29.	30.	31.	32.	33.	34.
£	£	£	£	£	£	£	£	s. d.	s. d.	
										PROVINCE OF CONNAUGHT.
										GALWAY.
33	56	6,356	-	-	-	447	78,092	1 2¼	1 7½	Ballinasloe.
45	97	11,050	-	-	4,369	-	17,555	6 3½	7 7¼	Clifden.
76	565	10,244	-	40	802	300	65,912	2 1	2 10¼	Galway.
58	28	2,935	-	-	-	758	31,754	1 5	1 10¾	Glennamaddy.
23	-	3,895	-	-	-	-	43,112	1 5¼	1 9¾	Gort.
73	308	5,177	-	209	-	-	76,309	0 11	1 3½	Loughrea.
34	-	2,860	-	-	-	463	40,426	1 0½	1 5	Mountbellew.
-	-	9,979	-	-	2,610	-	15,030	8 6½	9 9¾	Oughterard.
35	76	3,316	-	120	-	-	35,431	1 5¾	1 9¾	Portumna.
52	72	7,382	-	-	-	445	76,836	1 4¾	1 11*	Tuam.
										LEITRIM.
205	55	4,904	-	-	-	815	48,260	1 6	2 0½	Car.-on-Shannon.
88	37	4,003	-	-	-	-	43,593	1 3¼	1 10	Manorhamilton.
20	17	4,876	-	-	-	1,614	39,498	1 10¾	2 5¾	Mohill.
										MAYO.
91	675	5,800	-	-	-	2,876	49,605	1 7	2 4	Ballina.
67	77	5,312	-	-	-	2,613	60,342	1 4	1 9¼	Ballinrobe.
33	62	6,260	-	-	2,481	511	10,879	4 10½	6 6¼	Belmullet.
111	-	3,669	-	-	-	2,284	46,557	1 1¼	1 7	Castlebar.
48	68	4,627	-	362	-	913	42,502	1 4½	2 0	Claremorris.
28	19	2,249	-	-	-	150	20,430	1 7	2 2½	Killala.
71	348	15,277	-	1,162	3,436	3,000	40,971	4 4¾	5 2½	Swineford.
34	39	14,688	-	-	4,681	592	44,291	3 8	4 6¼	Westport.
										ROSCOMMON.
119	59	6,516	-	227	-	534	74,169	1 2¾	1 8¼	Boyle.
179	186	5,939	-	650	-	1,334	72,988	0 11½	1 5½	Castlerea.
59	90	5,950	-	-	-	418	64,413	1 6¼	1 10¼	Roscommon.
62	652	5,556	-	-	-	-	50,814	1 5¼	2 2¼	Strokestown.
										SLIGO.
17	82	2,661	-	-	-	1,145	36,887	0 11½	1 5¼	Dromore West.
96	180	8,439	-	211	-	500	98,950	1 1½	1 8	Sligo.
28	29	4,121	-	-	-	1,680	40,747	1 7½	2 0¼	Tobercurry.
1,785	3,877	174,041	-	2,981	18,379	23,392	1,366,353	1 8¼	2 2¾	1886, Total, Connaught
2,051	3,123	143,401	1,342	2,369	-	40,725	1,366,597	1 5½	2 0½	1885, Total, Connaught
-	754	30,640	-	612	18,379	-	-	0 2¾	0 2¼	Increase.
266	-	-	1,342	-	-	17,333	244	-	-	Decrease.

PROVINCES.

6,157	7,709	243,451	-	1,305	-	1,292	4,346,171	0 8½	1 1¼	Ulster.
5,014	9,396	476,297	-	76,616	-	5,322	3,424,323	1 9½	2 4	Munster.
6,710	5,459	466,808	-	55,409	-	3,933	4,761,476	1 3½	1 8¾	Leinster.
1,785	3,877	174,041	-	2,981	18,379	23,392	1,366,353	1 8¼	2 2¾	Connaught.
19,666	26,441	1,360,597	-	136,311	18,379	33,939	13,898,323	1 3¼	1 8¾	1886, Total, Ireland.
17,414	24,502	1,258,465	5,363	41,276	-	64,810	13,878,308	1 3¼	1 9	1885, Total, Ireland.
2,252	1,939	102,132	-	95,035	18,379	-	20,015	-	-	Increase.
-	-	-	5,363	-	-	30,871	-	-	0 0¼	Decrease.

in Cols. 15 and 26 having been defrayed from the balance of a Grant under the Relief of Distressed Unions Act, 1883.

Printed image digitised by the University of Southampton Library Digitisation Unit

No. 1. PART 2.—RETURN of the Number of Persons who received Poor Relief during the Year ended 29th September, 1886, together with the Expenditure for Provisions, Necessaries, and Clothing of Workhouse Inmates during the Year, and the average Weekly Cost per head in the Workhouse.

Names of Counties and Unions.	Number of Persons who received Relief under the Poor Relief Acts during the Year.				Collective Number of Days for all Paupers Relieved in the Workhouse during the Year.	Average Number of Days of Relief to each Pauper in Workhouse.	Average Daily Number of Paupers in Workhouse.	Cost of Provisions, Necessaries, and Clothing.			Average Weekly Cost per head.		
	In Workhouse.	Out-door.	In Blind and Deaf and Dumb Asylums.	Total.				Provisions and Necessaries.	Clothing.	Total.	Provisions and Necessaries.	Clothing.	Total.
								£	£	£	s. d.	s. d.	s. d.
PROVINCE OF ULSTER.													
ANTRIM.													
Antrim,	1,331	303	–	1,634	68,949	52	189	1,143	205	1,348	2 3¾	0 5	2 8¾
Ballycastle,	590	12	–	602	38,752	66	106	604	103	707	2 2¼	0 4½	2 6¾
Ballymena,	1,796	1,016	20	2,832	127,571	71	350	1,427	380	1,807	1 6¾	0 5	1 11¾
Ballymoney,	1,651	420	1	2,072	47,199	29	129	626	169	795	1 10¼	0 6	2 4¼
Belfast,	20,282	554	37	20,873	1,001,614	49	2,744	16,355	3,577	19,932	2 3½	0 6	2 9½
Larne,	1,442	1,366	5	2,813	78,830	55	216	1,316	284	1,600	2 4	0 6	2 10
Lisburn,	2,525	462	4	2,991	60,284	24	165	969	252	1,221	2 3	0 7	2 10
ARMAGH.													
Armagh,	931	122	1	1,054	86,583	93	237	1,582	397	1,979	2 6¾	0 7¾	3 2½
Lurgan,	3,521	392	8	3,921	129,330	37	354	2,679	392	3,071	2 10¼	0 5¼	3 4
CAVAN.													
Bailieborough,	729	186	3	918	49,245	68	135	963	176	1,139	2 8¾	0 6	3 2¾
Bawnboy,	744	523	–	1,267	28,502	38	78	508	115	623	2 6	0 6¾	3 0¾
Cavan,	3,205	752	9	3,966	110,294	34	302	1,659	131	1,790	2 1¼	0 2	2 3¼
Cootehill,	1,366	161	5	1,532	36,715	27	101	564	83	647	2 1¾	0 3¾	2 5½
DONEGAL.													
Ballyshannon,	1,022	354	–	1,376	52,285	51	143	954	190	1,144	2 6¾	0 6	3 0¾
Donegal,	470	100	1	571	39,778	85	109	506	95	601	1 9½	0 4	2 1½
Dunfanaghy,	463	54	–	517	12,078	26	33	260	51	311	3 0¼	0 7	3 7¼
Glenties,	645	373	1	1,019	39,145	61	107	680	93	773	2 5¼	0 4	2 9¼
Inishowen,	586	455	–	1,041	45,495	78	125	617	119	736	1 10¾	0 4½	2 3¼
Letterkenny,	659	4	–	663	33,173	50	91	599	130	729	2 6½	0 6½	3 1

Printed image digitised by the University of Southampton Library Digitisation Unit

Milford,	337	14	–	351	32,375	96	89	491	114	605	2 1⅓	0 6	2 7½
Stranorlar,	287	4	2	293	21,822	76	60	269	46	315	1 8¼	0 3½	2 0¼
Down.													
Banbridge,	2,440	945	5	3,390	73,175	30	200	1,272	346	1,618	2 5¼	0 8	3 1¼
Downpatrick,	837	165	4	1,006	81,291	97	223	1,382	291	1,673	2 4½	0 6	2 10½
Kilkeel,	588	92	3	683	32,142	55	88	399	67	466	1 8¾	0 3½	2 0¼
Newry,	3,354	1,242	11	4,607	120,374	36	330	1,929	599	2,528	2 3	0 8¼	2 11¼
Newtownards,	1,877	462	2	2,341	112,051	60	307	1,856	400	2,256	2 3¾	0 6	2 9¾
Fermanagh.													
Enniskillen,	1,268	34	1	1,303	91,094	72	250	1,360	253	1,613	2 1	0 4¾	2 5¾
Irvinestown,	667	25	–	692	41,091	62	113	699	93	792	2 4¾	0 3¾	2 8½
Lisnaskea,	1,154	206	–	1,360	34,597	30	95	736	132	868	2 11¾	0 6½	3 6¼
Londonderry.													
Coleraine,	1,014	501	1	1,516	55,487	55	152	695	223	918	1 9	0 6¾	2 3¾
Limavady,	1,487	1	1	1,489	48,133	32	132	600	200	800	1 9	0 7	2 4
Londonderry,	2,474	21	6	2,501	99,438	40	272	1,223	414	1,637	1 8¾	0 7	2 3¾
Magherafelt,	1,382	110	5	1,497	67,314	49	184	1,030	280	1,310	2 1¾	0 7	2 8¾
Monaghan.													
Carrickmacross,	1,799	138	5	1,942	49,630	28	136	926	103	1,029	2 7¼	0 3½	2 10¾
Castleblayney,	1,395	443	3	1,841	63,815	46	175	1,041	266	1,307	2 3½	0 7	2 10½
Clones,	1,203	5	–	1,208	34,895	29	96	597	83	680	2 4¾	0 4	2 8¾
Monaghan,	668	–	3	671	63,236	95	173	1,021	156	1,177	2 3	0 4¼	2 7¼
Tyrone.													
Castlederg,	483	1	2	486	21,529	45	59	277	55	332	1 9¾	0 4¼	2 2
Clogher,	978	56	2	1,036	36,441	37	100	639	198	837	2 5½	0 9	3 2½
Cookstown,	896	214	4	1,114	52,106	58	143	708	109	817	1 10¾	0 3½	2 2¼
Dungannon,	1,944	413	1	2,358	64,016	33	175	977	257	1,234	2 1¾	0 6¾	2 8½
Gortin,	742	35	2	779	13,630	18	37	228	30	258	2 4	0 3¾	2 7¼
Omagh,	1,155	255	4	1,414	79,391	69	218	1,292	201	1,493	2 3¼	0 4¼	2 7½
Strabane,	2,194	211	2	2,407	97,943	45	268	1,415	350	1,765	2 0¼	0 6	2 6¼
Total Ulster, 1886,	76,581	13,202	164	89,947	3,572,838	47	9,789	57,073	12,208	69,281	2 2¾	0 5¾	2 8½
Do. do. 1885,	72,382	12,703	145	85,230	3,643,907	50	9,983	61,862	11,860	73,722	2 4½	0 5½	2 10
Increase,	4,199	499	19	4,717	–	–	–	–	348	–	–	0 0¼	–
Decrease,	–	–	–	–	71,069	3	194	4,789	–	4,441	0 1¾	–	0 1½

[*continued.*

Printed image digitised by the University of Southampton Library Digitisation Unit

No. 1. Part 2.—Return of the Number of Persons who received Poor Relief during the Year ended 29th September, 1886, together with the Expenditure for Provisions, Necessaries, and Clothing of Workhouse Inmates during the Year, &c.—*continued.*

Names of Counties and Unions.	Number of Persons who received Relief under the Poor Relief Acts during the Year.				Collective Number of Days for all Paupers Relieved in the Workhouse during the Year.	Average Number of Days of Relief to each Pauper in Workhouse.	Average Daily Number of Paupers in Workhouse.	Cost of Provisions, Necessaries, and Clothing.			Average Weekly Cost per head.		
	In Workhouse.	Out-door.	In Blind and Deaf and Dumb Asylums.	Total.				Provisions and Necessaries.	Clothing.	Total.	Provisions and Necessaries.	Clothing.	Total.
								£	£	£	s. d.	s. d.	s. d.
PROVINCE OF MUNSTER.													
Clare.													
Ballyvaghan,	332	260	1	593	40,562	122	111	794	169	963	2 9	0 7	3 4
Corrofin,	1,303	332	1	1,636	39,188	30	107	767	98	865	2 8¾	0 4¼	3 1
Ennis,	2,346	1,157	3	3,506	175,856	75	482	2,900	585	3,485	2 3¾	0 5½	2 9¼
Ennistymon,	1,227	431	4	1,662	86,450	70	237	1,988	450	2,438	3 2¾	0 8¾	3 11½
Killadysert,	405	390	–	795	42,968	106	118	872	156	1,028	2 10	0 6¼	3 4¼
Kilrush,	1,135	2,091	1	3,227	115,719	102	317	2,162	361	2,523	2 7½	0 5¼	3 0¾
Scariff,	851	265	10	1,126	47,799	56	131	1,140	112	1,252	3 4	0 4	3 8
Tulla,	2,126	777	–	2,903	72,178	34	198	1,453	169	1,622	2 9¾	0 4	3 1¾
Cork.													
Bandon,	1,525	930	5	2,460	58,040	38	159	1,000	242	1,242	2 5	0 7	3 0
Bantry,	759	1,290	2	2,051	34,272	45	94	590	143	733	2 5	0 7	3 0
Castletown,	393	244	–	637	47,020	120	129	759	148	907	2 3¼	0 5¼	2 8½
Clonakilty,	1,043	419	6	1,468	73,160	70	200	1,322	229	1,551	2 6¼	0 5¼	2 11½
Cork,	9,072	9,009	89	18,170	864,426	95	2,368	17,487	2,834	20,321	2 10	0 5½	3 3½
Dunmanway,	895	455	3	1,353	51,736	58	142	770	241	1,011	2 1	0 7¾	2 8¾
Fermoy,	3,340	934	3	4,277	86,482	26	237	1,359	309	1,668	2 2½	0 6	2 8½
Kanturk,	2,117	1,711	6	3,834	142,317	67	390	2,651	593	3,244	2 7¼	0 7	3 2¼
Kinsale,	1,321	102	1	1,424	48,611	37	133	862	101	963	2 5¾	0 3½	2 9¼
Macroom,	1,859	910	5	2,774	106,006	57	290	1,859	442	2,301	2 5½	0 7	3 0½
Mallow,	4,028	1,532	6	5,566	134,450	33	368	2,576	485	3,061	2 8¼	0 6	3 2¼
Midleton,	3,959	1,415	5	5,379	119,730	30	328	2,121	570	2,691	2 5¾	0 8	3 1¾
Millstreet,	2,700	785	–	3,485	85,624	32	235	1,443	356	1,799	2 4¼	0 7	2 11¼
Mitchelstown,	2,877	437	2	3,316	72,246	25	198	1,345	258	1,603	2 7¼	0 6	3 1¼
Skibbereen,	1,344	869	5	2,218	99,377	74	272	1,813	476	2,289	2 6¾	0 8	3 2¾

Printed image digitised by the University of Southampton Library Digitisation Unit

Skull,	383	483	3	869	31,441	82	86	500	80	580	2	2¾	0	4¼	2	7
Youghal,	2,628	921	5	3,554	93,887	36	257	1,669	181	1,850	2	5¾	0	3¼	2	9
KERRY.																
Cahersiveen,	427	651	3	1,081	46,260	108	127	754	77	831	2	3½	0	2¾	2	6¼
Dingle,	664	165	2	831	74,836	113	205	1,233	193	1,426	2	3¾	0	4¼	2	8
Kenmare,	619	669	2	1,290	35,371	57	97	555	110	665	2	2¼	0	5¼	2	7½
Killarney,	1,665	1,812	9	3,486	161,017	97	441	3,325	620	3,945	2	10¾	0	6½	3	5¼
Listowel,	1,158	1,687	2	2,847	75,111	65	206	1,325	224	1,549	2	5¾	0	5	2	10¾
Tralee,	2,492	2,941	16	5,449	187,000	75	512	3,384	689	4,073	2	6¼	0	6¼	3	0¼
LIMERICK.																
Croom,	3,216	1,012	3	4,231	69,399	22	190	1,351	289	1,640	2	8¾	0	7	3	3¾
Glin,	754	625	10	1,389	50,168	67	137	871	225	1,096	2	5¼	0	7½	3	0¾
Kilmallock,	5,972	2,277	9	8,258	214,023	36	586	3,865	1,210	5,075	2	6¼	0	9½	3	3¾
Limerick,	7,421	2,993	19	10,433	545,203	73	1,494	10,409	1,700	12,109	2	8	0	5¼	3	1¼
Newcastle,	1,235	1,221	5	2,461	98,408	80	270	1,879	352	2,231	2	8	0	6	3	2
Rathkeale,	2,122	1,486	2	3,610	70,071	33	192	1,316	292	1,608	2	7½	0	7	3	2½
TIPPERARY.																
Borrisokane,	864	234	1	1,099	35,782	41	98	646	94	740	2	6¼	0	4½	2	10¾
Carrick-on-Suir,	2,095	651	1	2,747	104,659	50	287	1,499	299	1,798	2	0	0	4¾	2	4¾
Cashel,	3,466	1,473	11	4,950	157,397	45	431	2,931	585	3,516	2	7¼	0	6¼	3	1¾
Clogheen,	2,170	83	5	2,258	88,328	41	242	1,722	447	2,169	2	8¼	0	8½	3	5¼
Clonmel,	3,168	657	7	3,832	147,673	47	405	2,366	373	2,739	2	3	0	4¼	2	7¼
Nenagh,	1,407	1,180	1	2,588	111,042	79	304	2,012	429	2,441	2	6½	0	6½	3	1
Roscrea,	899	377	–	1,276	59,419	66	163	1,071	308	1,379	2	6¼	0	8¾	3	3
Thurles,	1,846	912	5	2,763	102,947	56	282	1,886	490	2,376	2	6¾	0	8	3	2¾
Tipperary,	3,757	3,023	5	6,785	176,648	47	484	3,991	736	4,727	3	2	0	7	3	9
WATERFORD.																
Dungarvan,	4,433	1,252	4	5,689	121,450	27	333	2,483	506	2,989	2	10¼	0	7	3	5¼
Kilmacthomas,	2,951	621	1	3,573	60,941	21	167	992	127	1,119	2	3¼	0	3½	2	6¾
Lismore,	3,468	629	4	4,101	61,051	18	167	1,074	254	1,328	2	5½	0	7	3	0½
Waterford,	6,311	2,325	10	8,646	356,251	56	976	6,125	1,075	7,200	2	5	0	5	2	10
Total Munster, 1886,	114,548	59,105	303	173,956	5,980,000	52	16,383	111,267	21,492	132,759	2	7¼	0	6	3	1¼
Do. do. 1885,	98,978	53,085	304	152,367	6,033,438	61	16,530	120,026	22,600	142,626	2	9½	0	6¼	3	3¾
Increase,	15,570	6,020	–	21,589	–	–	–	–	–	–	–		–		–	
Decrease,	–	–	1	–	53,438	9	147	8,759	1,108	9,867	0	2¼	0	0¼	0	2½

[*continued.*

Printed image digitised by the University of Southampton Library Digitisation Unit

No. 1. Part 2.—Return of the Number of Persons who received Poor Relief during the Year ended 29th September, 1886, together with the Expenditure for Provisions, Necessaries, and Clothing of Workhouse Inmates during the Year, &c.—*continued.*

Names of Counties and Unions.	Number of Persons who received Relief under the Poor Relief Acts during the year.				Collective Number of Days for all Paupers Relieved in the Workhouse during the Year.	Average Number of Days of Relief to each Pauper in Workhouse.	Average Daily Number of Paupers in Workhouse.	Cost of Provisions, Necessaries, and Clothing.			Average Weekly Cost per head.		
	In Workhouse.	Out-door.	In Blind and Deaf and Dumb Asylums.	Total.				Provisions and Necessaries.	Clothing.	Total.	Provisions and Necessaries.	Clothing.	Total.
PROVINCE OF LEINSTER.								£	£	£	s. d.	s. d.	s. d.
Carlow.													
Carlow, . . .	5,012	1,859	3	6,874	170,206	34	466	4,166	797	4,963	3 5¼	0 7¾	4 1
Dublin.													
Balrothery, . .	989	620	5	1,614	46,042	47	126	1,037	192	1,229	3 1¾	0 7	3 8¾
Dublin, North, .	10,594	2,882	57	13,533	954,750	90	2,616	22,062	3,361	25,423	3 2¾	0 6	3 8¾
Dublin, South, .	9,758	2,791	70	12,619	1,082,280	111	2,965	23,726	3,300	27,026	3 0¾	0 5¼	3 6
Rathdown, . .	7,356	1,679	15	9,050	238,814	32	654	5,529	995	6,524	3 3	0 7	3 10
Kildare.													
Athy, . . .	4,016	1,431	6	5,453	112,471	28	308	2,875	536	3,411	3 7	0 8	4 3
Celbridge, . .	733	673	1	1,410	52,137	71	143	1,435	303	1,738	3 10½	0 9¾	4 8
Naas, . . .	6,318	1,562	2	7,882	110,192	17	302	2,433	471	2,904	3 1	0 7¼	3 8¼
Kilkenny.													
Callan, . . .	2,005	1,146	3	3,154	95,530	48	262	1,863	455	2,318	2 8¾	0 8	3 4¾
Castlecomer, . .	4,436	487	1	4,924	53,386	12	146	1,142	286	1,428	3 0	0 9	3 9
Kilkenny, . .	4,405	1,084	2	5,491	171,846	39	471	3,478	833	4,311	2 10	0 8¼	3 6¼
Thomastown, .	2,945	898	3	3,846	60,264	20	165	1,069	256	1,325	2 5¾	0 7¼	3 1
Urlingford, . .	1,323	503	2	1,828	59,263	45	162	1,314	247	1,561	3 1¼	0 7	3 8¼
King's Co.													
Edenderry, . .	3,244	702	1	3,947	62,385	19	171	1,277	251	1,528	2 10½	0 6¾	3 5¼
Parsonstown, .	1,205	451	2	1,658	83,552	69	229	1,686	348	2,034	2 10	0 7	3 5
Tullamore, . .	3,536	1,044	1	4,581	131,579	37	360	2,775	274	3,049	2 11½	0 3½	3 3

Printed image digitised by the University of Southampton Library Digitisation Unit

LONGFORD.													
Ballymahon, . .	1,418	385	3	1,806	49,842	35	137	1,069	177	1,246	3 0	0 6	3 6
Granard, . .	1,943	1,960	5	3,908	68,274	35	187	1,425	220	1,645	2 11	0 5½	3 4½
Longford, . .	2,846	671	7	3,524	106,301	37	291	1,846	364	2,210	2 5¼	0 5¾	2 11
LOUTH.													
Ardee, . . .	3,951	838	1	4,790	73,304	19	201	1,692	180	1,872	3 2¾	0 4½	3 7
Drogheda, . .	4,681	2,019	8	6,708	138,266	30	379	2,554	425	2,979	2 7	0 5¼	3 0¼
Dundalk, . .	4,526	1,602	9	6,137	100,626	22	276	1,697	462	2,159	2 4¼	0 7¾	3 0
MEATH.													
Dunshaughlin, .	2,744	499	2	3,245	39,258	14	108	1,112	160	1,272	3 11½	0 7	4 6½
Kells, . . .	2,615	702	4	3,321	87,785	34	240	2,339	443	2,782	3 8¾	0 8½	4 5¼
Navan, . . .	6,054	1,411	2	7,467	81,286	13	223	1,680	356	2,036	2 10¾	0 7¼	3 6
Oldcastle, . .	3,000	615	4	3,619	54,086	18	148	1,234	257	1,491	3 2¼	0 8	3 10¼
Trim, . . .	3,750	1,445	5	5,200	70,275	19	193	1,571	280	1,851	3 1½	0 6¾	3 8¼
QUEEN'S CO.													
Abbeyleix, . .	2,167	502	2	2,671	62,605	29	171	1,155	192	1,347	2 7	0 5¼	3 0¼
Donaghmore, .	629	145	2	776	32,354	51	89	923	172	1,095	3 11¾	0 9	4 8¾
Mountmelick, .	2,682	931	3	3,616	101,441	38	278	2,231	265	2,496	3 1	0 4½	3 5¼
WESTMEATH.													
Athlone, . .	4,120	787	6	4,913	88,025	21	241	1,489	418	1,907	2 4½	0 8	3 0½
Delvin, . . .	2,607	316	2	2,925	39,050	15	107	761	150	911	2 8¾	0 6½	3 3¼
Mullingar, . .	2,930	1,447	8	4,385	115,229	39	316	2,565	549	3,114	3 1½	0 8	3 9½
WEXFORD.													
Enniscorthy, . .	4,424	1,443	2	5,869	115,969	26	318	2,421	362	2,783	2 11	0 5¼	3 4¼
Gorey, . . .	1,760	492	1	2,253	78,795	45	216	1,393	328	1,721	2 5¾	0 7	3 0¾
New Ross, . .	4,462	1,916	2	6,380	141,732	32	388	2,930	600	3,530	2 10¾	0 7	3 5¾
Wexford, . .	2,051	1,462	9	3,522	140,154	68	384	2,713	439	3,152	2 8½	0 5¼	3 1¾
WICKLOW.													
Baltinglass, . .	968	607	–	1,575	60,306	62	165	1,401	332	1,733	3 3	0 9¼	4 0¼
Rathdrum, . .	2,747	1,378	1	4,126	96,816	35	265	2,072	455	2,527	3 0	0 7¾	3 7¾
Shillelagh, . .	2,533	132	6	2,671	73,250	29	201	1,412	305	1,717	2 8½	0 7	3 3½
Total Leinster, 1886,	139,486	43,517	268	183,271	5,499,726	39	15,068	119,552	20,796	140,348	3 0½	0 6¼	3 6¾
Do. do. 1885,	122,698	39,368	254	162,320	5,497,664	45	15,062	127,867	20,765	148,632	3 3	0 6½	3 9½
Increase, . .	16,788	4,149	14	20,951	2,062	–	6	–	31	–	–	–	–
Decrease, . .	–	–	–	–	–	6	–	8,315	–	8,284	0 2½	0 0¼	0 2¾

Continued.

Printed image digitised by the University of Southampton Library Digitisation Unit

No. 1. PART 2.—RETURN of the Number of Persons who received Poor Relief during the Year ended 29th September, 1886, together with the Expenditure for Provisions, Necessaries, and Clothing of Workhouse Inmates during the Year, &c.—*continued.*

Names of Counties and Unions.	Number of Persons who received Relief under the Poor Relief Acts during the year.				Collective Number of Days for all Paupers Relieved in the Workhouse during the Year.	Average Number of Days of Relief to each Pauper in Workhouse.	Average Daily Number of Paupers in Workhouse.	Cost of Provisions, Necessaries, and Clothing.			Average Weekly Cost per head.					
	In Workhouse.	Out-door.	In Blind and Deaf and Dumb Asylums.	Total.				Provisions and Necessaries.	Clothing.	Total.	Provisions and Necessaries.		Clothing.		Total.	
								£	£	£	s.	d.	s.	d.	s.	d.
PROVINCE OF CONNAUGHT.																
GALWAY.																
Ballinasloe,	2,886	845	1	3,732	105,415	37	289	2,043	299	2,342	2	8½	0	4¾	3	1¼
Clifden,	481	23,297	4	23,782	59,261	123	162	851	156	1,007	2	0	0	4½	2	4¾
Galway,	1,933	10,323	7	12,263	146,652	76	402	2,866	262	3,128	2	8¾	0	3	2	11¾
Glennamaddy,	751	372	–	1,123	46,539	62	128	919	111	1,030	2	9¼	0	4	3	1¼
Gort,	2,372	411	3	2,786	67,433	28	185	1,141	185	1,326	2	4½	0	4½	2	9
Loughrea,	2,215	682	5	2,902	52,450	24	144	1,127	233	1,360	3	0	0	7½	3	7½
Mount Bellew,	695	120	2	817	41,871	60	115	818	175	993	2	8¾	0	7	3	3¾
Oughterard,	204	20,033	7	20,244	27,388	134	75	593	41	634	3	0½	0	2½	3	3
Portumna,	1,047	401	1	1,449	51,128	49	140	1,087	160	1,247	2	11¾	0	5¼	3	5
Tuam,	1,713	1,003	5	2,721	76,370	45	209	1,690	262	1,952	3	1¼	0	5¾	3	7
LEITRIM.																
Carrick-on-Shannon	1,269	625	2	1,896	71,226	56	195	1,089	222	1,311	2	1¾	0	5¼	2	7
Manorhamilton,	1,012	189	2	1,203	54,785	54	150	1,048	265	1,313	2	8¼	0	8	3	4¼
Mohill,	1,024	685	2	1,711	68,282	67	187	1,296	284	1,580	2	7¾	0	7	3	2¾
MAYO.																
Ballina,	939	948	4	1,891	65,904	70	181	1,280	205	1,485	2	8½	0	5¼	3	1¾
Ballinrobe,	1,136	422	4	1,562	72,807	64	199	1,398	208	1,606	2	8¼	0	4¾	3	1
Belmullet,	290	10,254	–	10,544	31,955	110	88	567	119	686	2	5¾	0	6¼	3	0
Castlebar,	630	1,241	6	1,877	35,754	57	98	565	117	682	2	2½	0	5½	2	8
Claremorris,	673	905	4	1,582	52,634	78	144	969	125	1,094	2	7	0	4	2	11
Killala,	205	319	–	524	25,470	124	70	495	106	601	2	8¾	0	7	3	3¾
Swineford,	1,207	43,561	10	44,778	78,374	65	215	1,339	280	1,619	2	4¾	0	6	2	10¾
Westport,	773	33,280	3	34,056	60,549	78	166	858	220	1,078	1	11½	0	6¼	2	6

Printed image digitised by the University of Southampton Library Digitisation Unit

Roscommon.														
Boyle,	860	852	8	1,720	72,068	84	197	1,388	169	1,557	2 8¼	0 4	3 0¼
Castlerea,	632	681	3	1,316	78,383	124	215	1,293	166	1,459	2 3¾	0 3½	2 7¼
Roscommon,	2,134	377	4	2,515	99,437	47	272	2,160	281	2,441	3 0½	0 4¾	3 5¼
Strokestown,	1,034	726	3	1,763	59,912	58	164	1,165	116	1,281	2 8¾	0 3¼	3 0
Sligo.														
Dromore West,	297	533	–	830	27,807	94	76	466	87	553	2 4¼	0 5¼	2 9½
Sligo,	1,163	1,139	2	2,304	104,727	90	287	2,013	459	2,472	2 8¼	0 7½	3 3¾
Tobercurry,	782	1,166	8	1,956	48,676	62	133	868	101	969	2 6	0 3½	2 9½
Total, Connaught, 1886,	30,357	155,390*	100	185,847	1,783,257	59	4,886	33,392	5,414	38,806	2 7½	0 5	3 0½
Total, Connaught, 1885,	26,492	15,783	97	42,372	1,790,776	68	4,906	36,273	5,635	41,908	2 10	0 5¼	3 3¼
Increase,	3,865	139,607	3	143,475	–	–	–	–	–	–	–	–	–
Decrease,	–	–	–	–	7,519	9	20	2,881	221	3,102	0 2½	0 0½	0 2¾

SUMMARY OF PROVINCES.

Ulster,	76,581	13,202	164	89,947	3,572,838	47	9,789	57,073	12,208	69,281	2 2¾	0 5¾	2 8½
Munster,	114,548	59,105	303	173,956	5,980,000	52	16,383	111,267	21,492	132,759	2 7¼	0 6	3 1¼
Leinster,	139,486	43,517	268	183,271	5,499,726	39	15,068	119,552	20,796	140,348	3 0½	0 6¼	3 6¾
Connaught,	30,357	155,390	100	185,847	1,783,257	59	4,886	33,392	5,414	38,806	2 7½	0 5	3 0½
Total, Ireland, 1886,	360,972	271,214*	835	633,021	16,835,821	47	46,126	321,284	59,910	381,194	2 8	0 6	3 2
Total, Ireland, 1885,	320,550	120,939	800	442,289	16,965,785	53	46,481	346,028	60,860	406,888	2 10¼	0 6	3 4¼
Increase,	40,422	150,275	35	190,732	–	–	–	–	–	–	–	–	–
Decrease,	–	–	–	–	129,964	6	355	24,744	950	25,694	0 2¼	–	0 2¼

* The number of persons relieved in the Unions named in the Schedule to the Poor Relief (Ireland) Act, 1886, is shown in the Statement on page 164.

Printed image digitised by the University of Southampton Library Digitisation Unit

No. 2.—Classification of Persons Relieved in Union Workhouses in Ireland, during each of the Half Years ended 25th March and 29th September, 1886, respectively.

	Classes of Persons Relieved in Workhouses.			No. in the Half-year ended 25th March, 1886.	No. in the Half-year ended 29th September, 1886.
	Able-bodied and their children.				
1	Adults,	Married Couples,	Males,	4,844	6,604
2			Females,	4,844	6,604
3		Other Males,		70,712	82,722
4		Other Females,		24,956	29,555
5	Children under 15, of Able-bodied Inmates,		Illegitimate,	5,805	7,079
6			Other Children,	17,381	23,268
	Not able-bodied.				
7	Adults,	Married Couples,	Males,	748	1,020
8			Females,	748	1,020
9		Other Males,		26,980	30,893
10		Other Females,		17,669	20,069
11	Children under 15,	Of Parents not able-bodied being Inmates	Illegitimate,	443	572
12			Other Children,	1,635	2,173
13		Orphans, or other Children relieved without Parents,		6,955	7,331
	Lunatics, insane persons, and idiots.				
14	Adult Males,			1,593	1,614
15	Adult Females,			2,141	2,172
16	Children under 15,			106	98
17	Total number of Males,			104,877	122,853
18	Do. Females,			50,358	59,420
19	Do. Children under 15,			32,325	40,521
20	Grand Total,			187,560	222,794

Printed image digitised by the University of Southampton Library Digitisation Unit

No. 3.—Classification of Persons Relieved out of the Workhouses in Unions in Ireland, during each of the Half Years ended 25th March and 29th September, 1886, respectively, including Persons relieved in Blind and Deaf and Dumb Asylums.

	Classes of Persons Relieved.		Number in the Half-year ended 25th March, 1886.	Number in the Half-year ended 29th Sept., 1886.
1	Blind Persons maintained in Asylums,	Males,	120	128
2		Females,	208	214
3	Deaf and Dumb Persons maintained in Asylums,	Males,	247	246
4		Females,	197	204
	Total,		772	792
	RELIEVED UNDER 10 VIC., C. 31, SEC. 1.			
5	Adult Males permanently disabled by old age or infirmity,		9,714	10,336
6	Families of Adult Males under heading 5,	Wives,	5,061	5,398
7		Children under 15,	2,231	2,561
8	Adult Males relieved in cases of their own sickness or accident,		7,776	7,980
9	Families of Adult Males under heading 8,	Wives,	5,621	5,487
13		Children under 15,	14,641	16,093
11	Adult Women permanently disabled by old age or infirmity,		20,560	21,624
12	Children under 15, of Women under heading 11,	Legitimate,	403	577
13		Illegitimate,	21	25
14	Adult Women relieved in cases of sickness or accident,		4,252	4,284
15	Children under 15, of Women under heading 14,	Legitimate,	2,442	2,568
16		Illegitimate,	170	118
17	Able-bodied Widows, having two or more legitimate children dependent on them,		4,113	4,841
18	Children under 15, dependent on Widows under heading 17,		13,359	14,968
19	Lunatics, Insane Persons, and Idiots,	Males,	68	88
20		Females,	67	73
21		Children under 15,	60	119
	Total,		90,559	97,140
	PERSONS RELIEVED UNDER 10 VIC., C. 31, BUT NOT UNDER SEC. 1.			
22	Adult Males, married or single, relieved on account of want of work,		–	–
23	Families of Adult Males under heading 22,	Wives,	–	–
24		Children under 15,	–	–
25	Able-bodied Women,	Unmarried,	–	–
26		Widows not relievable under sec. 1,	–	–
27	Children of Women under headings 25 and 26,	Legitimate,	–	–
28		Illegitimate,	–	–
	Families Relieved without Husband or Father.			
29	Husband or Father in Gaol,	Wives,	–	–
30		Children under 15,	–	–
31	Husband or Father on service in Army or Navy,	Wives,	–	–
32		Children under 15,	–	–
33	Deserted by Husband or Father,	Wives,	–	–
34		Children under 15,	–	–
35	Orphans and children relieved without either parent,		–	–
36	Number of persons relieved provisionally, and not included in the foregoing,		5,917	6,436
	Total,		5,917	6,436
37	Number of persons relieved under 11 & 12 Vic., c. 47, sec. 4, and not included in the foregoing,		105	254
38	Orphans or Deserted Children out at Nurse under 39 and 40 Vic., cap. 38,		2,755	2,830
39	Number of persons relieved under the Poor Relief Act, 49 Vic., cap. 17, and not included in the foregoing columns,		–	131,369*
	Grand Total (Nos. 5 to 39 inclusive),		99,336	238,029

* See table on next page for the number of persons relieved in each of the Unions scheduled under the Poor Relief Act, 1886.

Printed image digitised by the University of Southampton Library Digitisation Unit

Statement showing the Number of Persons Relieved in each of the Unions named in the Schedule to the Act 49 Vic., cap. 17, and included in the total given in the foregoing table:—

Name of Union.	Numbers relieved.	Name of Union.	Numbers relieved.
Belmullet, . . .	9,873	Swineford, . . .	41,793
Clifden, . . .	20,857	Westport, . . .	31,382
Galway, . . .	9,371		
Oughterard, . . .	18,093	Total, . .	131,369

No. 4.—Summary of Returns from Clerks of Unions, showing for each Province, and for all Ireland, the Number of Persons admitted to the Workhouses during the Year ended 29th September, 1886, distinguishing the Number admitted in Sickness; also the Number of Births and Deaths in the Workhouses during the Year.

Provinces.	Number of Persons admitted during the Year.						No. of Births in the Workhouses during the Year.	No. of Deaths in the Workhouses during the Year.
	Number admitted in Sickness.				Number admitted who were not sick.	Total number admitted during the Year.		
	Suffering under Fever or other dangerous contagious disease.	Suffering under other diseases.	Suffering from accidental injury.	Total number admitted in sickness.				
Ulster, . .	858	6,217	529	7,604	59,198	66,802	555	2,402
Munster, . .	1,553	16,476	1,068	19,097	79,742	98,839	584	3,742
Leinster, . .	1,033	15,230	981	17,244	107,603	124,847	632	3,526
Connaught, . .	365	3,377	309	4,051	21,626	25,677	100	992
Total, Ireland,	3,809	41,300	2,887	47,996	268,169	316,165	1,871	10,662

No. 5.—Summary of Returns showing for each Province, and for all Ireland, the Number of Sick Persons who received Medical Treatment in the Workhouse Hospitals and Fever Hospitals, during the Year ended 29th September, 1886.

Provinces.	Under treatment at the commencement of the Year.				New Cases.				Total Cases treated in Hospitals during the Year.			
	Fever or other dangerous contagious disease.	Other diseases.	Accidentally injured.	Total.	Fever or other dangerous contagious disease.	Other diseases.	Accidentally injured.	Total.	Fever or other dangerous contagious disease.	Other diseases.	Accidentally injured.	Total.
Ulster, . .	77	2,975	77	3,129	1,305	14,284	929	16,518	1,382	17,259	1,006	19,647
Munster, . .	154	5,180	146	5,480	2,126	25,209	1,272	28,607	2,280	30,389	1,418	34,087
Leinster, . .	118	5,626	173	5,917	1,708	26,070	1,165	28,943	1,826	31,696	1,338	34,860
Connaught, . .	62	1,501	41	1,604	520	5,337	339	6,196	582	6,838	380	7,800
Total, Ireland,	411	15,282	437	16,130	5,659	70,900	3,705	80,264	6,070	86,182	4,142	96,394

Printed image digitised by the University of Southampton Library Digitisation Unit

No. 6.—STATEMENT (in pursuance of Sec. 20 of 12 & 13 Vic., c. 104) relative to the AUDIT of UNION ACCOUNTS:—(in continuation of Statement in Fourteenth Annual Report of the Local Government Board (Ireland), 1886, Appendix D., No. 6).

i. Date up to which the Accounts of Unions have been audited.

The Accounts of all the Unions have been audited up to the 25th March, 1886, excepting those of Glin, which had, however, been partly audited at the date of this Report; and up to the 29th September, 1886, excepting those of Glin and Oughterard.

ii. Sums disallowed or found due on Audit of the Accounts of Unions in Ireland, up to 29th September, 1886, and whether recovered or in course of Recovery from the Parties debited.

UNIONS.	Half-year ended	Date of Audit.	Amount disallowed or found due.	Whether paid or in course of Recovery.	Observations:—Nature of Sums disallowed, &c.
			£ s. d.		
Abbeyleix,	29 Sept., 1886,	12 Nov., 1886,	0 12 0	Paid,	Unauthorized out-door relief. Surcharged to Relieving Officer.
Athlone,	25 March, 1886,	12 June, 1886,	0 6 0	Paid,	Out-door relief to an able-bodied widow with one child. Surcharged to the Guardian who authorized it.
Ballina,	29 Sept., 1886,	10 Feb., 1887,	9 0 0	Proceedings instituted,	Excessive out-door relief. Surcharged to Guardians.
Ballymena,	25 March, 1886,	29 Oct., 1886,	0 5 0	Paid,	Unauthorized out-door relief. Surcharged to Relieving Officer.
"	29 Sept., 1886,	26 Feb., 1887,	54 11 0	Not enforced,	Unauthorized out-door relief. Not enforced, explanation of Guardians having been considered satisfactory.
Ballyshannon,	"	19 Jan., 1887,	25 17 5	Paid,	Amount of Rate found to be in hands of a Collector for seven months, and after he had closed his collection. Debited to Collector.
Bawnboy,	"	8 Jan., 1887,	4 4 1	Not enforced,	Cost of meat supplied to healthy Inmates without sanction of the Local Government Board. Debited to Master. Sanction since obtained.
Borrisokane,	"	15 Nov., 1886,	0 6 0	Paid,	Out-door relief given to an able-bodied man. Surcharged to Guardian who authorized it.
Boyle,	25 March, 1886,	26 May, 1886,	8 0 0	Not enforced,	Cost of out-door relief given to evicted tenants contrary to law. Surcharged to Relieving Officer, but not enforced on Guardians' explanation.

Printed image digitised by the University of Southampton Library Digitisation Unit

No. 6.—STATEMENT (in pursuance of Sec. 20 of 12 and 13 Vic., c. 104) relative to the AUDIT of UNION ACCOUNTS:—(in continuation of Statement in Fourteenth Annual Report of the Local Government Board (Ireland), 1886, Appendix D., No. 6)—*continued.*

ii. Sums disallowed or found due on Audit of the Accounts of Unions in Ireland, up to 29th September, 1886, and whether recovered or in course of Recovery from the Parties debited—*continued.*

UNIONS.	Half-year ended	Date of Audit.	Amount disallowed or found due.				Whether paid or in course of Recovery.	Observations:—Nature of Sums disallowed, &c.
			£	s.	d.			
Caherciveen,	25 March, 1886,	8 June, 1886,	4	0	0		Paid,	Illegal out-door relief.
Callan,	"	30 June, 1886,	1	10	0		Not paid,	Out-door relief to an able-bodied woman. Not enforced on subsequent explanation.
Cashel,	"	22 May, 1886,	0	9	6		Paid,	Illegal out-door relief.
Castlecomer,	"	3 June, 1886,	0	13	0		Paid,	Out-door relief to an able-bodied man. Surcharged to Relieving Officer.
Cavan,	29 Sept., 1886,	26 Jan., 1887,	2	0	0		Paid,	Cost of extras taken credit for as having been issued to persons who were at the time dead, or had left the Workhouse.
Clifden,	"	28 Jan., 1887,	12	16	6		Not enforced,	Surcharge on Relieving Officer for continuing special relief after Order of Local Government Board expired.
Cork,	25 March, 1886,	30 July, 1886,	1	1	0		Decree obtained for amount,	Illegal out-door relief.
Downpatrick,	29 Sept., 1886,	21 Dec., 1886,	20	0	0		Not enforced,	Remuneration of Clerk for services under Parliamentary Voters Act, paid without authority. Sanction subsequently obtained.
Dungarvan,	"	1 Dec., 1886,	2	10	0		Not yet paid,	Amount paid for emigration purposes without the sanction of the Local Government Board. Debited to the Guardians who signed cheque.
Edenderry,	25 March, 1886,	15 & 16 July, 1886,	25	11	11		Paid,	Overpayment to a Contractor.
Fermoy,	"	27 May, 1886,	0	7	6		Not enforced,	Illegal out-door relief authorized by Guardians under a misapprehension of their powers.
"	29 Sept., 1886,	24 Nov., 1886,	2	2	0		Not enforced,	
Glin,	25 March, 1886,	14 Sept., 1886,	3	18	0		Paid,	Overpayments to certain officers. Debited to Clerk.
"	"	"	0	18	6		Not yet enforced,	Cost of sending an Inmate to London. Debited to Guardians.
Gort,	29 Sept., 1886,	17 Dec., 1886,	5	10	0		Pending,	Assistance to Emigrants without the sanction of the Local Government Board having been obtained.

Printed image digitised by the University of Southampton Library Digitisation Unit

Irvinestown,	29 Sept., 1886,	17 Jan., 1887,	6 6 0	Not enforced,	Amount paid for services of a temporary Medical Officer, without sanction of Local Government Board. Sanction subsequently obtained.
	"	6 Dec., 1886,	5 8 0	Not enforced,	Unauthorized out-door relief. Chairman's initials omitted through oversight. Authority subsequently obtained.
Kenmare,	25 March, 1886,	10 June, 1886,	3 12 0	Not paid,	Illegal out-door relief. Guardians declared to Local Government Board that they acted under a misapprehension of the law. Surcharge not enforced, under the circumstances.
Kilkenny,		31 May, 1886,	0 6 0	Paid,	Illegal out-door relief. Surcharged to Guardian who authorized it.
Killala,	29 Sept., 1886,	11 Feb., 1887,	13 1 0	Paid,	Interest on overdraft charged by Bank.
Killarney,	25 March, 1886,	28 May, 1886,	0 6 0	Paid,	Illegal out-door relief.
Kilrush,	"	21 June, 1886,	1 0 6	Not enforced,	Illegal out-door relief. Subsequent explanation deemed sufficiently satisfactory.
Lismore,	"	3 Dec., 1886,	1 9 3	Not yet paid,	Exorbitant out-door relief. Surcharged to Guardian who authorized it.
"	29 Sept., 1886,	"	2 14 0	Not yet paid,	Exorbitant out-door relief. Surcharged to Guardian who authorized it.
Longhrea,	"	24 Nov., 1886,	3 0 0	Proceedings instituted,	Surcharge on Guardians for excessive out-door relief in eviction cases.
Mullingar,	"	15 Dec., 1886,	0 7 0	Not enforced,	Irregular out-door relief. Not enforced on subsequent explanation, and at unanimous request of Board of Guardians.
Naas,	"	2 & 3 Feb., 1887,	0 2 0	Paid,	Overcharge by Relieving Officer.
Navan,	25 March, 1886,	23 June, 1886,	0 7 0	Not enforced,	Unauthorized out-door relief. Chairman's initials omitted through oversight. Authority subsequently obtained.
"	29 Sept., 1886,	3 Dec., 1886,	0 2 0	Paid,	Irregular provisional relief. Surcharged to Relieving Officer.
Nenagh,	"	17 Nov., 1886,	0 12 0	Not enforced,	Unauthorized out-door relief through oversight. Authority subsequently obtained.
New Ross	"	11 Jan., 1887,	13 2 8	Not yet paid,	Amount paid in excess of contract prices for bedding and clothing. Surcharged to Guardian who authorized the expenditure.
Newry,	"	25 Nov., 1886,	14 2 5	Paid,	Deficiency in provisions and necessaries. Surcharged against late Master.
"	"	"	6 12 0	Not enforced,	Illegal payment for patient in Royal Hospital, Belfast. Not enforced, explanation of Guardians having been considered satisfactory.
Parsonstown,	"	11 Nov., 1886,	0 2 0	Paid,	Overpayment to Medical Officer for examining a Lunatic. Debited to Clerk.
Portumna,	"	12 Jan., 1887,	45 15 0	In course of recovery,	Surcharge on Guardians for excessive out-door relief in eviction cases.
Roscrea,	"	9 Nov., 1886,	0 10 0	Paid,	Illegal out-door relief. Surcharged to Relieving Officer.
Scariff,	25 March, 1886,	8 Sept., 1886,	25 9 6	Not enforced,	Out-door relief illegally administered through misapprehension of Guardians' powers. Explanation accepted, on the understanding that the system would not be reverted to.
Thomastown,	"	10 June, 1886,	45 0 0	Not enforced,	Exorbitant sum paid for the tenant's interest in land purchased as a site for a Dispensary.
Thurles,	29 Sept., 1886,	6 Nov., 1886,	0 15 0	Not enforced,	Unauthorized out-door relief. Initials omitted through oversight. Authority subsequently obtained.

Printed image digitised by the University of Southampton Library Digitisation Unit

No. 6.—Statement (in pursuance of Sec. 20 of 12 and 13 Vic., c. 104) relative to the Audit of Union Accounts:—(in continuation of Statement in Fourteenth Annual Report of the Local Government Board (Ireland), 1886, Appendix D., No. 6)—*continued.*

ii. Sums disallowed or found due on Audit of the Accounts of Unions in Ireland, up to 29th September, 1886, and whether recovered or in course of Recovery from the parties debited—*continued.*

Unions.	Half-year ended	Date of Audit.	Amount disallowed or found due.	Whether paid or in course of Recovery.	Observations:—Nature of Sums disallowed, &c.
			£ s. d.		
Tipperary,	29 Sept., 1886,	17 Dec., 1886,	0 18 0	In course of recovery,	Illegal out-door relief. Debited against Chairman.
Tulla,	25 March, 1886,	19 June, 1886,	8 9 7	Paid,	Fines against milk contractors remitted. Surcharged to three Guardians.
"	29 Sept., 1886,	12 Jan., 1887,	1 4 0	In course of recovery,	Illegal out-door relief. Surcharged to Guardian.
Urlingford,	25 March, 1886,	30 July, 1886,	1 10 1	Paid,	Exorbitant out-door relief. Surcharged to Guardian who authorized it.
"	29 Sept., 1886,	26 Jan., 1887,	1 0 0	Not yet paid,	Exorbitant out-door relief. Surcharged to Guardian who authorized it.
Westport,	"	28 Feb., 1887,	6 0 0	In course of recovery,	Surcharged on Guardians for excessive out-door relief in eviction cases.
"	"	"	20 0 0	In course of recovery,	Cheque drawn for expenses of a deputation to Dublin. Surcharged to Guardians.
Wexford,	25 March, 1886,	29 Sept., 1886,	0 19 0	Not enforced,	Out-door relief given in excess of amount authorized. Debited to the Relieving Officer, but subsequent explanation considered satisfactory.

Printed image digitised by the University of Southampton Library Digitisation Unit

No. 7.—Union Officers' Superannuation—Statement of Allowances under the Superannuation Acts in force during any portion of the year ended 29th September, 1886; showing also the cases in which the Allowances had terminated during the year. (In continuation of Statement in the Fourteenth Report of the Local Government Board (Ireland), 1886, Appendix D, No. 7.)

Date of Consent of Local Government Board	Union.	Name of Officer.	Office.	Age, Years.	Period of Service as a Union Officer.	Cause of Retirement.	*Annual Salary.	Annual Superannuation Allowance.	If terminated, date of termination.
							£ s. d.	£ s. d.	
17 June, 1878	Abbeyleix	Margaret Bingham	Fever Hospital Nurse	58	12	Permanent infirmity of body.	48 0 0	20 0 0	
2 Nov. 1881	Do.	Thomas Swan	Medical Officer of Workhouse.	67	36	Old age	80 0 0	53 6 8	
10 Nov. 1870	Antrim	Anna Stavely	Matron	59	27½	Infirmity of body	35 0 0	20 0 0	
13 June, 1879	Do.	John Reid	Master Tailor	75	33	Old age and infirmity of body.	46 16 0	26 0 0	
23 Aug. 1880	Do.	Martha M'Cullogh	Infirmary Nurse	50	14½	Infirmity of body	38 0 0	20 0 0	
14 Sept. 1881	Ardee	Thomas Reath	Clerk	63	26	Permanent infirmity of body.	100 0 0	66 13 4	9 Feb. 1886.
22 July, 1884	Do.	John Wall,	Porter of Workhouse	77	37 1/12	Old age and permanent infirmity of body.	54 14 10	15 0 0	
9 Feb. 1886	Do.	Henry Hyland,	Master,	69 1/11	22	Old age and infirmity,	101 18 8	30 0 0	
13 July, 1869	Armagh	Eleanor Wilkin	Schoolmistress	38	15¼	Infirmity of mind	25 0 0	10 0 0	
18 Nov. 1873	Do.	Malcolm M'Neil Johnston.	Clerk	57	28	Infirmity of body	160 0 0	100 0 0	13 May, 1886.
15 Mar. 1877	Do.	Andrew Simpson	Dispensary Medical Officer	65	25	Old age	75 0 0	50 0 0	
2 Feb. 1886	Do.	Joseph Pratt,	Medical Officer of Dispensary District.	66	30⅔	Old age and infirmity,	152 6 8	50 0 0	
19 April, 1872	Atblone	Michael B. Cunniff	Relieving Officer	54	24½	Infirmity of body	30 0 0	20 0 0	
13 Oct. 1873	Do.	Elizabeth Cowley	Schoolmistress	46	26⅙	Do.	54 8 7	36 0 0	
20 Jan. 1874	Athy	Eliza Bomford	Cook	60	15	Infirmity of body	8 0 0	6 0 0	Dec. 1885.
30 Dec. 1881	Do.	James Cooper	Relieving Officer	61½	34	Permanent infirmity of mind.	40 0 0	22 13 4	
22 Mar. 1883	Do.	Michael Commins,	Gate Porter,	72¾	17⅝	Permanent infirmity of body.	40 17 4	10 0 0	
13 Nov. 1874	Baliieborough	John M. Atkin,	Medical Officer of Dispensary District.	70	22½	Old age	30 0 0	20 0 0	
10 April, 1878	Do.	Patrick Lynch	Collector	62	13¾	Infirmity of body	19 13 10	12 0 0	

[continued.

No. 7.—UNION OFFICERS' SUPERANNUATION.—Statement of Allowances under the Superannuation Acts in force during any portion of the year ended 29th September, 1886; showing also the cases in which the Allowances had terminated during the year. (In continuation of Statement in the Fourteenth Report of the Local Government Board (Ireland), 1886, Appendix D, No. 7)—*continued.*

Date of Consent of Local Government Board.	Union.	Name of Officer.	Office.	Age, Years.	Period of Service as a Union Officer.	Cause of Retirement.	*Annual Salary.	Annual Superannuation Allowance.	If terminated, date of termination.
							£ s. d.	£ s. d.	
3 May, 1881	Ballina	John P. Nolan	Relieving Officer	65	10½	Permanent infirmity of body and mind.	25 0 0	16 13 4	
2 Oct. 1883	Do.	Charles Edwards	Do.	69 7/12	18	Permanent infirmity of body.	30 0 0	14 0 0	
13 May, 1885	Do.	Richard O'Loughlin	Dispensary Porter	65	16 5/12	Do.	14 0 0	6 0 0	
23 Aug. 1886	Do.	Mary J. Forsyth,	Matron,	65⅓	19 7/12	Do.	64 6 8	30 0 0	
16 Aug. 1880	Ballinasloe	Edward Sharpe	Relieving Officer	71	32⅓	Old age	25 0 0	16 13 4	
5 Aug. 1881	Do.	William Scarry	Porter	81	15½	Permanent infirmity of body.	20 0 0	20 0 0	
19 Jan. 1885	Do.	Edmond P. Sharkey	Medical Officer of Dispensary District.	79	32 7/12	Old age	134 13 8	74 1 6	
30 June, 1885	Do.	Dominick Burke	Medical Officer of Workhouse.	70	35⅔	Do.	120 0 0	80 0 0	
23 June, 1868	Ballinrobe	John Maher	Schoolmaster	52	13	Infirmity of body	25 0 0	15 0 0	
1 Aug. 1879	Do.	Mark Walsh	Dispensary Porter	76	27	Old age	6 0 0	4 0 0	
14 Dec. 1880	Dallycastle	Timothy Kelly	Relieving Officer	78	26⅙	Do.	25 0 0	5 0 0	
22 July, 1885	Ballymahon	Selina Murray	Matron	64 11/12	33 1/12	Do.	53 0 0	30 0 0	
21 Dec. 1881	Ballyshannon	Mary Daly	Fever Hospital Nurse	70	17½	Old age and permanent infirmity of mind.	16 5 8	10 0 0	
31 Jan. 1872	Ballyvaghan	Ellen Hanlon	Matron	63	21¾	Old age and infirmity	20 0 0	13 6 8	
13 Oct. 1874	Do.	Edmond Hogan	Medical Officer of Workhouse.	77	22 3/12	Old age	60 0 0	40 0 0	5 Nov. 1885.
12 Aug. 1879	Do.	James Francis	Porter of Workhouse	79	16 4/12	Infirmity of body	10 0 0	8 0 0	
18 Dec. 1885	Do.	Bridget M'Mahon,	Nurse,	62	24	Old age and infirmity of body.	31 6 8	18 14 0	
6 Dec. 1872	Balrothery	Emily L. Whelan	Fever Hospital Nurse	42	24 4/12	Infirmity of body,	20 0 0	10 0 0	
5 April, 1880	Do.	Wm. E. Adrien	Medical Officer of Workhouse and of Dispensary District.	70	39	Old age and infirmity of body.	229 6 8	152 17 9	

Printed image digitised by the University of Southampton Library Digitisation Unit

7 Jan. 1884	Do.	Rose Doyle	Midwife of Dispensary District.	72	29	Old age	20 0 0	9 13 4	
8 Feb. 1879	Baltinglass	Mary Lennon	Schoolmistress	38	16	Infirmity of body	20 0 0	5 0 0	
11 April, 1883	Do.	Thomas Allen,	Master	72	$33\frac{1}{2}$	Old age	130 15 0	86 0 0	
9 July, 1874	Banbridge	Fergus Osborne	Relieving Officer	61	$26\frac{7}{12}$	Infirmity of mind and body.	70 0 0	30 0 0	
11 Dec. 1873	Bandon	James Fitzgerald	Do.	82	26	Old age	36 0 0	24 0 0	
13 Jan. 1880	Bawnboy.	Wm. Mealiffe	Porter	45	$28\frac{3}{4}$	Infirmity of body	39 12 0	20 0 0	
26 Jan. 1866	Belfast	David M'Elheran	Master	$58\frac{1}{2}$	$22\frac{1}{2}$	Do.	100 0 0	80 0 0	
18 Dec. 1866	Do.	Echlin Gordon	Relieving Officer	44	$19\frac{1}{2}$	Do.	80 0 0	25 0 0	
7 June, 1875	Do.	John Holden	Collector	79	14	Infirmity of mind and body.	256 0 0	52 0 0	
6 Sept. 1881	Do.	Isabella Davidson	Hospital Bathwoman and Female Searcher.	75	$35\frac{1}{2}$	Old age and permanent infirmity of body.	20 0 0	20 0 0	26 July, 1886.
9 Sept. 1885	Do.	James Crawford	Apothecary of Dispensary District.	$55\frac{1}{2}$	$8\frac{1}{12}$	Permanent infirmity of body.	150 0 0	20 0 0	
1 May, 1874	Belmullet	James Gibbons	Relieving Officer	65	4	Infirmity of mind and body.	20 0 0	6 0 0	
16 Dec. 1880	Do.	Alicia M'Nulty	Matron	40	$12\frac{7}{12}$	Permanent infirmity of mind and body.	20 0 0	13 6 8	
25 Mar. 1882 7 June, 1882	Do.	James Mullany	Medical Officer of Workhouse.	$60\frac{1}{2}$	$27\frac{9}{12}$	Old age and permanent infirmity of body.	50 0 0	26 13 4 4 3 4	
25 Mar. 1882 7 June, 1882	Do.	James Mullany	Medical Officer of Dispensary District.	$60\frac{1}{2}$	$29\frac{10}{12}$	Do.	139 0 0	78 15 4 11 11 8	
8 Feb. 1876	Borrisokane	Margaret Harris	Caretaker of Dispensary	77	20	Ceased to hold the office	5 0 0	8 6 8	
23 Oct. 1878	Do.	Hannah Smith	Matron	61	$20\frac{8}{12}$	Infirmity of body	51 0 0	25 0 0	
23 May, 1874	Boyle	Ellen Walsh	Matron	50	12	Do.	55 0 0	25 0 0	
4 Nov. 1880	Cahercirveen	Daniel A. O'Connell	Clerk	52	$22\frac{7}{12}$	Permanent infirmity of body.	45 0 0	66 13 4	
26 Jan. 1882	Do.	Ellen Dwyer	Fever Hospital Nurse	58	$8\frac{1}{4}$	Permanent infirmity of mind.	32 0 0	8 0 0	
8 April, 1886	Do.	Catherine Sullivan	Assistant Nurse in Fever Hospital.	$66\frac{2}{3}$	$13\frac{11}{12}$	Infirmity of body	30 0 0	6 10 0	
26 Feb. 1880	Callan	Thomas Ryan	Relieving Officer	74	$31\frac{1}{2}$	Old age	50 0 0	33 6 8	
26 June, 1876	Carlow	Mary Nolan	Fever Hospital Nurse	70	9	Old age and infirmity	15 0 0	12 0 0	
8 July, 1876	Do.	Richard Watters	Porter	75	28	Do.	25 0 0	25 0 0	

[continued

Printed image digitised by the University of Southampton Library Digitisation Unit

No. 7.—UNION OFFICERS' SUPERANNUATION.—Statement of Allowances under the Superannuation Acts in force during any portion of the year ended 29th September, 1886; showing also the cases in which the Allowances had terminated during the year. (In continuation of Statement in the Fourteenth Report of the Local Government Board (Ireland), 1886, Appendix D, No. 7)—*continued.*

Date of Consent of Local Government Board.	Union.	Name of Officer.	Office.	Age, Years.	Period of Service as a Union Officer.	Cause of Retirement.	*Annual Salary.			Annual Superannuation Allowance.			If terminated, date of termination.
							£	s.	d.	£	s.	d.	
21 May, 1879	Carrick-on-Shannon	Henry Hogg	Relieving Officer	70	29	Old age and infirmity	36	0	0	24	0	0	
11 Aug. 1885	Do.	Mary J. Roche	Fever Hospital Nurse	$66\frac{2}{3}$	$36\frac{3}{4}$	Old age	38	17	9	20	0	0	
9 Aug. 1872	Carrick-on-Suir	Mary Cahill	Infirmary Nurse	53	11	Infirmity of body	20	0	0	8	0	0	
25 Jan. 1873	Do.	Christina Osborne	Fever Hospital Nurse	48	21	Do.	20	0	0	13	6	8	
30 Jan. 1879	Do.	Richard Hassett	Shoemaker	80	29	Old age and infirmity	26	0	0	17	6	8	
7 Feb. 1885	Do.	John R. Reynett	Medical Officer of Dispensary District.	84	$33\frac{11}{12}$	Old age	124	10	6	83	0	0	
4 May, 1870	Cashel	M. A. Phelan	Matron	41	22	Permanent infirmity of body.	30	0	0	20	0	0	
3 Jan. 1881	Do.	Francis C. Burges	Medical Officer of Dispensary District.	65	$28\frac{1}{3}$	Do.	120	0	0	93	0	0	
5 June, 1871	Castleh	Mary Moclair	Matron	66	$16\frac{1}{3}$	Infirmity of mind and body.	30	0	0	20	0	0	
13 Oct. 1876	Do.	Celia Thompson	Schoolmistress	35	$11\frac{1}{2}$	Infirmity of body	20	0	0	5	0	0	
19 Aug. 1874	Castlecomer	John W. Swan	Medical Officer of Dispensary District.	64	28	Do.	136	3	4	90	0	0	
16 Sept. 1879	Castlederg	Margaret Percy	Infirmary Nurse,	71	$20\frac{1}{4}$	Do.	8	0	0	6	0	0	
24 June, 1870	Castlerea	Prudence Galbraith	Matron	54	20	Do.	30	0	0	18	5	0	
31 Dec. 1873	Do.	John Coleman	Relieving Officer	60	$22\frac{1}{2}$	Do.	22	0	0	12	0	0	
17 Dec. 1879	Do.	Wm. Cuppaidge	Medical Officer of Dispensary District.	64	$27\frac{2}{3}$	Old age	161	0	0	100	0	0	
30 Mar. 1880	Do.	Stephen M'Dermott	Relieving Officer	59	$14\frac{1}{2}$	Infirmity of body	20	0	0	12	0	0	
8 Nov. 1874	Castletown	Philip A. Armstrong	Medical Officer of Dispensary District.	80	$24\frac{5}{12}$	Old age	100	0	0	60	0	0	
2 May, 1883	Do.	Barth. M'Auliffe,	Collector	$75\frac{1}{4}$	$31\frac{1}{4}$	Do.	10	1	3	6	0	0	

Printed image digitised by the University of Southampton Library Digitisation Unit

24 Jan. 1871	Cavan	Blayney Grier	Clerk	67	$21\frac{7}{12}$	Old age and infirmity	110 0 0	73 6 8		
14 Dec. 1875	Celbridge	Richard Graham	Relieving Officer and Sanitary Sub-Officer.	76	$27\frac{1}{4}$	Old age and infirmity of body.	50 0 0	32 0 0		
23 Mar. 1881	Do.	Mary Anne Fulham	Midwife of Dispensary District.	60	19	Permanent infirmity of body.	20 0 0	12 0 0		
19 Sept. 1881	Do.	Edward M'Grane	Porter	81	12	Do.	18 0 0	12 0 0		
13 Nov. 1884	Do.	Patrick J. M'Evoy	Medical Officer of Dispensary District.	$47\frac{1}{6}$	$21\frac{1}{3}$	Do.	106 0 0	51 0 0		
10 Mar. 1885	Do.	Margaret Burke	Midwife of Dispensary District.	65	$20\frac{1}{4}$	Old age,	15 0 0	7 10 0		
24 Nov. 1882	Claremorris,	Eliza J. Slaven	Schoolmistress,	56	$32\frac{1}{6}$	Permanent infirmity of body.	51 2 8	25 0 0		
24 Nov. 1876	Clogheen	Mary Sharkey	Hospital Nurse	63	$20\frac{1}{3}$	Infirmity of body	42 0 0	20 0 0		
31 May, 1884	Do.	Mary Halpin	Caretaker of Dispensary	72	$17\frac{11}{12}$	Permanent infirmity of body.	12 0 0	5 8 0		
18 Oct. 1878	Clogher	Joseph Watson	Relieving Officer,	75	34	Old age	45 0 0	10 0 0		
28 Nov. 1876	Clones	James Fitzgerald	Medical Officer of Dispensary District.	68	$24\frac{1}{2}$	Infirmity of body	125 0 0	80 0 0		
25 Aug. 1880	Do.	George Little	Master	65	$21\frac{1}{2}$	Do.	40 0 0	26 0 0		
7 Dec. 1880	Clonmel	Francis C. Burges	Medical Officer of Dispensary District.	65	28	Permanent infirmity of body.	50 0 0	36 5 0		
2 Nov. 1881	Do.	Susan Murphy	Matron	57	$24\frac{1}{2}$	Do.	40 0 0	20 0 0		
29 Nov. 1883	Do.	Martha Ladley	Fever Hospital Nurse	$70\frac{1}{4}$	$32\frac{1}{6}$	Do.	48 0 0	20 0 0		
8 July, 1884	Coleraine	James C. L. Carson	Medical Officer of Workhouse.	69	$29\frac{7}{12}$	Old age	100 0 0	86 13 4	2 June, 1886.	
28 Jan. 1885	Do.	Richard L. M'Intire,	Medical Officer of Dispensary District.	$69\frac{1}{3}$	$26\frac{1}{3}$	Do.	171 6 11	60 0 0		
3 July, 1876	Cookstown	Catherine Crawford	Fever Hospital Nurse	54	$27\frac{1}{2}$	Infirmity of body	15 0 0	20 0 0		
9 Jan. 1883	Do.	Robert Henry	Medical Officer of Dispensary District.	71	$30\frac{5}{12}$	Old age	131 1 9	87 7 10		
4 Mar. 1885	Do.	Henry Graves,	Do.	$64\frac{1}{6}$	$36\frac{3}{4}$	Old age and infirmity of body.	172 18 0	115 5 4		
11 Oct. 1884	Cootehill,	Jane Taylor,	Matron,	$52\frac{1}{4}$	25	Permanent infirmity of body.	51 6 8	20 0 0		
26 Nov. 1885	Do.	Robert Graham	Clerk	$66\frac{1}{2}$	$40\frac{1}{2}$	Old age	159 3 8	106 0 0		
4 Oct. 1875	Cork,	Mary Lynch	Nurse in Workhouse	70	33	Do.	13 0 0	13 0 0		
Aug. 1876	Do.	Margaret Jago	Midwife in Workhouse	84	21	Do.	31 17 0	19 10 0		
20 Nov. 1876	Do.	Patrick Mullane	Porter	68	$19\frac{11}{12}$	Infirmity of body	44 17 0	26 0 0		
31 Jan. 1877	Do.	George J. Wycherley	Medical Officer of Dispensary District.	59	21	Do.	175 0 0	110 0 0		
3 Jan. 1878	Do.	John Jeffries	Do.	68	25	Old age	147 19 2	98 12 9		
24 Oct. 1879	Do.	George Fowler	Do.	64	21	Infirmity of body	105 0 0	70 0 0		

[*continued.*

Printed image digitised by the University of Southampton Library Digitisation Unit

No. 7.—UNION OFFICERS' SUPERANNUATION.—Statement of Allowances under the Superannuation Acts in force during any portion of the year ended 29th September, 1886; showing also the cases in which the Allowances had terminated during the year. (In continuation of Statement in the Fourteenth Report of the Local Government Board (Ireland), 1886, Appendix D, No. 7)—*continued.*

Date of Consent of Local Government Board.	Union.	Name of Officer.	Office.	Age, Years.	Period of Service as a Union Officer.	Cause of Retirement.	*Annual Salary.	Annual Superannuation Allowance.	If terminated, date of termination.
							£ s. d.	£ s. d.	
30 Dec. 1879	Cork, . . .	Anne Mulhare .	Wardmistress . . .	55	17½	Infirmity of body . .	47 0 0	26 0 0	
26 Nov. 1880	Do. . . .	Mathew Nunan .	Master Shoemaker . .	68	22 nearly	Permanent infirmity of body.	45 10 0	36 8 0	
9 Dec. 1881	Do. . . .	Ellen Corbett . .	Fever Hospital Nurse .	56	20¾	Do. . . .	53 15 10	26 0 0	
8 Oct. 1885	Do. . . .	Michael Keeffe .	Assistant Clerk . .	71 5/12	15½	Do. . . .	65 0 0	27 6 0	
21 Feb. 1878	Corrofin . .	Michael M'Namara	Medical Officer of Dispensary District and Sanitary Officer.	69	23½	Old age	140 11 6	93 14 4	
7 July, 1874	Croom . . .	John Worrall . .	Medical Officer of Dispensary District.	54	25	Infirmity of body . .	120 0 0	70 0 0	
21 Sept. 1886	Do. . . .	Catherine Griffin .	Night Nurse . . .	36	4 3/12	Permanent infirmity of mind and body.	40 0 0	5 0 0	
1 Apr. 1885	Delvin . . .	William Keery .	Workhouse Porter . .	70	14	Permanent infirmity of body.	25 0 0	7 0 0	
22 Sept. 1868	Dingle . . .	Mary Grey . .	Matron	58	20½	Infirmity of body . .	35 0 0	23 6 8	
4 Oct. 1878	Do. . . .	Peter Kennedy .	Clerk	70	30 5/12	Old age	147 2 9	98 0 0	
30 Dec. 1878	Do. . . .	Henry Webb . .	Apothecary of Workhouse and of Dispensary District.	70	7 11/12	Infirmity of body . .	90 0 0	36 0 0	
19 May, 1884	Do. . . .	Bridget Garvey .	Schoolmistress . .	53¾	12½	Permanent infirmity of mind and body.	47 0 0	9 8 0	
25 Jan. 1882	Donaghmore . .	Henry J. Smith .	Medical Officer of Workhouse and of Dispensary District.	63 7/12	21½	Permanent infirmity of body.	219 19 10	146 13 4	12 Dec. 1885.

Printed image digitised by the University of Southampton Library Digitisation Unit

9 Jan. 1866	Drogbeda	Maria Dullaghan	Matron	57	22½	Do.	30 0 0	20 0 0	
14 Feb. 1884	Do.	Patrick M'Guin	Relieving Officer	63⅚	32¾	Do.	32 10 0	21 13 4	
23 May, 1873	Dromore West	Catherine Cochrane	Matron	46	10¾	Do.	20 0 0	5 0 0	
27 April, 1871	Dublin North	Frederick Hartford	Assistant Master	43	19	Infirmity of mind	130 0 0	86 13 4	
23 April, 1872	Do.	Benjamin G. Darley	Medical Officer of Dispensary District.	65	20	Old age	125 0 0	83 6 8	14 Mar., 1886.
30 April, 1873	Do.	George Thrimble	Gate Porter at Workhouse.	66	25¾	Do.	79 0 0	52 0 0	2 Nov., 1885.
31 Oct. 1874	Do.	Jane Jenkins	Assistant Schoolmistress	64	26	Infirmity of body	88 15 2	59 3 6	
20 Feb. 1880	Do.	Fredk. Kirkpatrick	Medical Officer of Workhouse.	68	40	Old age and infirmity	150 0 0	100 0 0	
20 July, 1880	Do.	Charles O'Malley	Wardmaster	62	14½	Infirmity of body	69 2 0	38 0 0	
24 April, 1883	Do.	Jane Weddick,	Matron	53⅚	33½	Permanent infirmity of body.	149 3 3	99 8 10	
16 Oct. 1883	Do.	John R. Ferguson	Medical Officer of Dispensary District.	68 5/12	30¼	Do.	232 6 11	135 10 7	
4 Nov. 1884	Do.	Patrick Hughes	Night Watchman	75	12	Do.	37 18 0	13 18 0	
20 Feb. 1885	Do.	Mary A. Allen	Schoolmistress	65⅚	28 5/12	Old age and infirmity of body.	101 18 6	64 11 0	
18 Mar. 1870 26 May, 1870	Dublin, South	James Brien	Master Tailor	66	20	Do.	54 12 0	26 0 0 10 8 0	
5 April, 1875	Do.	Edward M'Evoy	Gate Porter	52	12	Infirmity of body	85 18 0	52 0 0	
15 July, 1878	Do.	Henry Croly	Medical Officer of Dispensary District	71	27	Old age	125 0 0	60 0 0	
26 Nov. 1878	Do.	Richard Rice	Male Lunatic Keeper	68	20¼	Old age and infirmity	93 8 8	50 0 0	
12 Dec. 1878	Do.	Peter Shannon	Medical Officer of Workhouse.	69	39	Do.	150 0 0	100 0 0	
15 Feb. 1882	Do.	Rosanna Kennedy	Matron	86⅓	40¾	Old age and permanent infirmity of body.	186 0 0	126 0 0	
9 Jan. 1883	Do.	Henry J. Coulton	Apothecary	58	30¾	Permanent infirmity of body.	204 0 0	130 0 0	
13 July, 1883	Do.	George Wm. Owens	Medical Officer of Workhouse.	38⅚	14⅚	Permanent infirmity of mind and body.	150 0 0	60 0 0	
6 Sept. 1883	Do.	Patrick Lamb	Master Carpenter	73 5/12	33¾	Old age	91 0 0	60 13 4	
21 May, 1884	Do.	John Carr	Roman Catholic Chaplain	68	22½	Do.	333 17 4	160 0 0	
3 Dec. 1884	Do.	Samuel Campbell	Relieving Officer	64½	17	Permanent infirmity of body.	100 0 0	41 13 4	
3 March, 1886	Dunfanaghy,	John W. Benson,	Do.,	73 1/12	25¼	Old age and permanent infirmity of body.	30 0 0	17 10 0	
22 Feb. 1881	Dungarvan	Ambrose Hunt	Medical Officer of Workhouse.	57	28	Permanent infirmity of body.	120 0 0	80 0 0	

[continued.

Printed image digitised by the University of Southampton Library Digitisation Unit

No. 7.—UNION OFFICERS' SUPERANNUATION.—Statement of Allowances under the Superannuation Acts in force during any portion of the year ended 29th September, 1886; showing also the cases in which the Allowances had terminated during the year. (In continuation of Statement in the Fourteenth Report of the Local Government Board (Ireland), 1886, Appendix D, No. 7)—*continued.*

Date of Consent of Local Government Board.	Union.	Name of Officer.	Office.	Age, Years.	Period of Service as a Union Officer.	Cause of Retirement.	*Annual Salary.	Annual Superannuation Allowance.	If terminated, date of termination.
							£ s. d.	£ s. d.	
9 June, 1881	Dungarvan,	James Peters	Porter	70	17	Permanent infirmity of body.	20 0 0	25 6 8	
7 Mar. 1881	Dunmanway	Stephen Holmes	Medical Officer of Dispensary District.	63⅓	28¾	Do.	120 0 0	100 0 0	
5 Nov. 1884	Do.	Margaret Farr	Infirmary Nurse	64¼	25	Old age and permanent infirmity of body.	30 0 0	12 10 0	
19 Aug. 1873	Edenderry	T. P. Edwards	Medical Officer of Dispensary District.	54	23	Infirmity of body	120 0 0	75 0 0	
14 Jan. 1880	Do.	Mary A. Flynn	Infirmary Nurse	60	16 10/12	Do.	33 15 7	13 0 0	
10 Mar. 1882	Do.	Thomas Ennis	Tailor	80	34 10/12	Old age	31 4 0	16 0 0	
10 July, 1884	Do.	Patrick Rogan	Relieving Officer	79	11¾	Permanent infirmity of body.	38 0 0	6 19 4	
19 Oct. 1869	Ennis	B. J. M'Namara	Schoolmistress	38	15	Infirmity of body	34 0 0	18 0 0	
10 Aug. 1871	Do.	Honora Foy	Matron	47	18	Do.	35 0 0	20 0 0	
14 Nov. 1883	Do.	Patrick M. Cullinan	Medical Officer of Workhouse.	77⅔	42⅓	Old age	110 0 0	73 6 8	
14 Nov. 1884	Do.	Mary A. Griffin,	Infirmary Nurse,	50	13	Permanent infirmity of body.	4 10 0	10 0 0	
25 Oct. 1867	Enniscorthy	Margaret Harris	Schoolmistress	45	22	Infirmity of body	20 0 0	10 0 0	
26 Aug. 1874	Do.	John Taylor	Medical Officer of Dispensary District.	68	22	Do.	90 0 0	50 0 0	
11 Feb. 1872	Enniskillen	Rebecca Carson	Matron	76	23	Old age	30 0 0	20 0 0	
21 Sept. 1880	Do.	Alexander Flood	Medical Officer of Dispensary District.	65	28	Infirmity of body	160 13 0	107 2 0	
9 Feb. 1881	Do.	Margaret Blair,	Fever Hospital Nurse	62	21	Permanent infirmity of body.	12 0 0	15 0 0	
28 Oct, 1885	Do.	Jane Scarlett,	Matron	46	25⅓	Do.	61 0 0	20 0	

Printed image digitised by the University of Southampton Library Digitisation Unit

22 Aug. 1878	Ennistymon	William Ryan	Medical Officer of Dispensary District.	55	16½	Infirmity of body	100 0 0	33 6 8
16 April, 1873	Fermoy	Ellen Crawford	Hospital Nurse	49	23	Do.	47 0 0	25 0 0
1 Aug. 1882	Do.	Kate M'Carthy	Matron	60¾	23 11/12	Permanent infirmity of body.	93 0 0	30 0 0
18 June, 1883	Do.	Cornelius Thompson	Gate Porter	48⅙	10¾	Do.	43 11 0	7 5 2
9 July, 1874	Galway	Nicholas Colohan	Medical Officer of Workhouse.	66	11	Infirmity of body	90 0 0	60 0 0
1 April, 1881	Do.	Honoria Kain	Fever Hospital Nurse	60	10¾	Permanent infirmity of body.	20 0 0	23 6 8
25 Feb. 1880	Glennamaddy	Eliza Mooney	Hospital Nurse	60	19½	Infirmity of body	14 0 0	15 0 0
29 July, 1880	Do.	Michael Kearney	Relieving Officer	60	29	Do.	29 0 0	19 6 8
30 May, 1881	Glenties	Luke Walsh	Medical Officer of Dispensary District.	49	20 7/12	Permanent infirmity of body.	115 0 0	40 0 0
23 Jan. 1871	Glin	John Riordan	Assistant Medical Officer of Workhouse.	61	20⅔	Infirmity and old age	30 0 0	20 0 0
3 May, 1877	Do.	Anne O'Donovan	Fever Hospital Nurse	50	12	Infirmity of mind	25 19 8	10 0 0
31 Dec. 1883	Do.	Daniel O'Connor	Schoolmaster	68	33	Old age	47 3 6	25 18 11
31 Dec. 1884	Gorey	Anastasia Fleming	Infirmary Nurse	67	25	Permanent infirmity of body.	38 0 0	16 13 4
23 Oct. 1882	Gort	Maria Dullea	Matron	54	30	Permanent infirmity of body.	80 4 0	40 0 0
21 Dec. 1883	Granard	Thomas Wilson	Medical Officer of Dispensary District.	43 1/12	14⅔	Do.	141 8 10	90 0 0
22 Feb. 1884	Do.	Margaret M'Mahon	Schoolmistress	50	34⅔	Do.	44 8 7	22 0 0
22 April, 1875	Irvinestown	Charles Humphreys,	Relieving Officer and Sanitary Sub-Officer.	62	22	Infirmity of body,	30 0 0	16 13 4

[*continued.*

Printed image digitised by the University of Southampton Library Digitisation Unit

No. 7.—Union Officers' Superannuation.—Statement of Allowances under the Superannuation Acts in force during any portion of the year ended 29th September, 1886; showing also the cases in which the Allowances had terminated during the year. (In continuation of Statement in the Fourteenth Report of the Local Government Board (Ireland), 1886, Appendix D, No. 7)—*continued.*

Date of Consent of Local Government Board.	Union.	Name of Officer.	Office.	Age, Years.	Period of Service as a Union Officer.	Cause of Retirement.	*Annual Salary.	Annual Superannuation Allowance.	If terminated, date of termination.
							£ s. d.	£ s. d.	
19 July, 1871	Kanturk	Kate Clifford	Matron	45	22½	Infirmity of body	50 0 0	25 0 0	
28 April, 1882	Do.	Thomas R. Dagg	Master	56	23 1/12	Permanent infirmity of body.	141 0 0	70 0 0	
4 July, 1883	Do.	Jeremiah O'Sullivan	Medical Officer of Dispensary District.	70⅓	30 11/12	Do.	160 19 4	107 6 3	
18 Aug. 1879	Kells	Ralph M'Dermott	Do.	68	21 4/12	Infirmity of body,	120 0 0	80 0 0	
11 Dec. 1884	Do.	Edward Brady,	Relieving Officer,	73	31	Old age and permanent infirmity of body.	34 0 0	22 13 4	
5 April, 1875	Kenmare	Adrian Taylor	Medical Officer of Dispensary District.	64	23	Infirmity of body	130 0 0	86 9 0	
2 Sept. 1880	Do.	Thomas A. Fuller	Relieving Officer	74	32 10/12	Old age	35 0 0	23 6 8	
17 July, 1883	Kilkeel	Ellen M'Laughlin	Midwife	69½	30½	Old age and permanent infirmity of body.	20 0 0	13 6 8	4 Feb., 1886.
17 Sept. 1875	Kilkenny	Smithwick Carpenter	Medical Officer of Dispensary District and Fever Hospital, and Sanitary Officer.	64	17 2/12	Permanent infirmity	160 3 6	100 0 0	
1 June, 1881	Killala	Richard Walsh	Porter of Dispensary District.	81	28	Old age	8 0 0	5 6 8	
12 Aug. 1881	Do.	John F. Kirkwood	Collector	59	25	Permanent infirmity of body.	65 12 6	27 0 0	
12 Nov. 1875	Killarney	Bedilia Lambert	Matron	53	27	Infirmity of body	100 0 0	60 0 0	
21 April, 1880	Do.	John O'Halloran,	Medical Officer of Dispensary District.	60	26	Do.	138 5 10	92 0 0	
8 Oct. 1880	Do.	Robert Twiss	Do.	76	26	Old age and infirmity,	100 0 0	84 0 0	

Printed image digitised by the University of Southampton Library Digitisation Unit

6 April, 1875	Kilmacthomas	Margaret Walsh	Matron	57	30	Infirmity of body	24 0 0	15 0 0	
5 Feb. 1866	Kilmallock	Thomas Brazill	Relieving Officer	39	$13\frac{3}{4}$	Infirmity of mind and body.	25 0 0	10 0 0	
6 April, 1870	Do.	Edmund Walsh	Do.	78	17	Infirmity of body	30 0 0	20 0 0	
27 Dec. 1871	Do.	Catherine Meade	Fever Hospital Nurse	62	$10\frac{1}{6}$	Do.	13 0 0	8 13 4	
17 Nov. 1880	Do.	Richard Quigley	Clerk	57	$21\frac{3}{4}$	Permanent infirmity of body.	130 0 0	138 0 0	
14 Jan. 1881	Do.	Eliza Byrne	Infirmary Nurse	85	31	Old age	25 0 0	31 0 0	
9 May, 1883	Do.	James Nelson	Master	$59\frac{1}{6}$	$30\frac{1}{2}$	Permanent infirmity of body.	184 0 0	120 0 0	
9 May, 1883	Do.	Annie Nelson	Matron	$50\frac{1}{3}$	$25\frac{1}{4}$	Do.	104 0 0	50 0 0	
21 Mar. 1884	Do.	Jane Orminston	Midwife of Dispensary District.	50	$15\frac{1}{3}$	Permanent infirmity of body and mind.	20 0 0	5 0 0	
25 Nov. 1884	Do.	Mary O'Neill	Assistant Schoolmistress	$41\frac{5}{6}$	$19\frac{5}{6}$	Permanent infirmity of body.	76 0 0	35 0 0	
19 Nov., 1885	Do.	Daniel Riordan	Medical Officer of Dispensary District.	65	$37\frac{1}{4}$	Old age	138 0 0	90 0 0	
16 Feb. 1886	Do.	John Lenihan	Carpenter	66	$30\frac{1}{4}$	Old age and infirmity	49 8 0	24 14 0	
13 Feb. 1872	Kilrush	John Griffin	Dispensary Medical Officer	64	$19\frac{1}{12}$	Infirmity of body	100 0 0	66 13 4	10 June, 1886.
16 Dec. 1875	Do.	Catherine O'Brien	Infirmary Nurse	55	$21\frac{1}{2}$	Do.	15 0 0	10 0 0	
2 May, 1885	Kinsale,	William B. Hornibrook	Medical Officer of Workhouse.	$71\frac{2}{3}$	$32\frac{5}{6}$	Old age	100 0 0	66 13 4	
5 Jan., 1886	Do.	Edward B. Dorman	Medical Officer of Dispensary District.	$68\frac{5}{12}$	$33\frac{5}{12}$	Do.	137 15 0	91 16 8	
27 Mar. 1882	Larne	Catherine Hall	Schoolmistress	$49\frac{10}{12}$	$23\frac{2}{3}$	Permanent infirmity of body.	58 7 11	20 0 0	
18 Dec. 1871	Letterkenny	William Graham	Master	68	$24\frac{2}{3}$	Old age and infirmity	40 0 0	26 13 4	
26 May, 1875	Limavady	Charles Gilmore	Porter and Agriculturist	78	$27\frac{1}{3}$	Old age	18 10 0	25 0 0	
2 Sept. 1880	Do.	William Stevenson	Collector	72	$37\frac{1}{4}$	Do.	158 9 11	45 0 0	
24 July, 1873	Limerick	Michael Brodie	Medical Officer of Dispensary District and of Workhouse.	70	32	Do.	291 10 6	194 7 0	
3 Nov. 1873	Do.	Julia Scully	Hospital Accountant	31	10	Infirmity of body	20 0 0	10 0 0	
5 Nov. 1874	Do.	Johanna Flynn	Wardmistress	60	22	Do.	20 0 0	18 5 0	
4 Aug. 1875	Do.	John Bowerman	Collector	65	24	Infirmity of mind and body.	324 16 7	100 0 0	
6 Mar. 1879	Do.	John Hickey	Male Lunatic Keeper	62	$24\frac{11}{12}$	Infirmity of body	45 5 11	30 0 0	
22 April, 1880	Do.	Ellen Hickey	Wardsmaid	46	$21\frac{11}{12}$	Do.	31 9 8	20 0 0	
18 Nov. 1880	Do.	Honorah Dundon	Hospital Nurse	45	$20\frac{7}{12}$	Permanent infirmity of body.	20 0 0	20 0 0	
20 May, 1885.	Do.	Jonathan Elmes	Medical Officer of Dispensary District.	69	$28\frac{1}{2}$	Old age	127 13 4	75 0 0	

[continued.

Printed image digitised by the University of Southampton Library Digitisation Unit

No. 7.—Union Officers' Superannuation.—Statement of Allowances under the Superannuation Acts in force during any portion of the year ended 29th September, 1886; showing also the cases in which the Allowances had terminated during the year. (In continuation of Statement in the Fourteenth Report of the Local Government Board (Ireland), 1886, Appendix D, No. 7)—*continued.*

Date of Consent of Local Government Board.	Union.	Name of Officer.	Office.	Age, Years.	Period of Service as a Union Officer.	Cause of Retirement.	*Annual Salary.	Annual Superannuation Allowance.	If terminated, date of termination.
							£ s. d.	£ s. d.	
4 May, 1886	Lisburn	David Wilson,	Relieving Officer	71⅓	26⅓	Infirmity of body	78 0 0	26 0 0	24 Mar, 1886.
12 April, 1873	Lismore	Sarah C. Murray	Matron	48	35 11/12	Infirmity of mind	60 0 0	40 0 0	
26 Aug. 1880	Do.	Margaret Hallahan	Fever Hospital Nurse,	69	31 11/12	Infirmity	45 0 0	30 0 0	
23 Aug. 1869	Lisnaskea	James Haire	Clerk	61	28 11/12	Infirmity of mind and body.	80 0 0	53 0 0	
12 June, 1877	Do.	Harriett Beatty	Schoolmistress	45	8¾	Infirmity of body	20 0 0	8 0 0	
3 Jan. 1868	Listowel	Garrett Fitzmaurice	Relieving Officer	42	17	Do.	34 0 0	20 0 0	
10 July, 1873	Londonderry	Ellen Cochrane	Matron	53	23	Do.	68 0 0	35 0 0	
15 Mar., 1886	Do.	Thomas Corbett	Medical Officer of Dispensary District.	80	25 1/12	Old age and infirmity	185 0 0	80 0 0	
14 Mar. 1883	Longford	Thomas Farrell,	Relieving Officer	70¾	20 7/12	Old age and permanent infirmity of body.	45 0 0	22 10 0	
11 April, 1870	Longhrea	James Stanton	Porter	65	18	Infirmity of body	15 0 0	10 0 0	
3 Mar. 1884	Do.	Susan Fahy,	Hospital Nurse,	64½	22 5/12	Old age	59 2 6	30 0 0	
9 Jan. 1878	Lurgan	Susan Anderson	Matron	62	28 7/12	Do.	40 0 0	25 0 0	
22 June, 1880	Do.	George Ruddell	Relieving Officer	65	32½	Do.	80 0 0	40 0 0	
20 Oct. 1873	Macroom	Thomas Godfrey	Medical Officer of Dispensary District.	71	21	Do.	138 1 11	92 0 0	
21 Oct. 1880	Do.	Thomas F. Herley	Clerk	55	33	Permanent infirmity of body.	100 0 0	114 0 0	
4 May, 1882	Do.	Catherine Harrington	Caretaker of Dispensary	68	27 7/12	Do.	6 0 0	4 0 0	
15 Oct. 1875	Mallow	Ellen Aherne	Fever Hospital Nurse	70	20½	Old age	10 0 0	15 0 0	
27 Feb. 1880	Do.	Parsons Berry	Medical Officer of Dispensary District.	62	21 5/12	Infirmity of body	172 0 0	100 0 0	

Printed image digitised by the University of Southampton Library Digitisation Unit

21 June, 1883	Do.	Daniel Leary	Master Tailor	70	$20\frac{1}{6}$	Old age	31 4 0	10 8 0	
1 April, 1885	Do.	Mary Connell	Caretaker of Dispensary	70	$16\frac{1}{3}$	Permanent infirmity of body.	7 0 0	3 0 8	
17 June, 1886	Do.	Patrick O'Brien	Schoolmaster	64	15	Do.	64 0 0	26 13 4	
3 Sept. 1873	Manorhamilton	Thomas Davis	Medical Officer of Workhouse.	56	$25\frac{10}{12}$	Infirmity of body	100 0 0	66 13 4	
5 Aug. 1878	Do.	Catherine Rorke	Fever Hospital Nurse	65	28	Old age	30 0 0	20 0 0	
8 April, 1880	Do.	Thomas M. Nash	Medical Officer of Dispensary District.	65	28	Infirmity of body	127 0 0	80 0 0	
9 Dec 1874	Midleton	Catherine Garry	Infirmary Nurse	64	$10\frac{1}{3}$	Old age and infirmity of body.	20 0 0	10 0 0	
1 June, 1881	Do.	William Ahearn	Baker	52	24	Permanent infirmity of mind.	52 0 0	34 13 4	
6 Feb. 1882	Do.	Patrick Burke	Master	$67\frac{10}{12}$	$39\frac{10}{12}$	Old age	111 0 0	70 0 0	
6 Feb. 1882	Do.	Ellen Curtis	Matron	$67\frac{5}{12}$	$40\frac{1}{4}$	Do.	69 0 0	40 0 0	8 Feb., 1886.
25 May, 1882	Do.	Margaret Scanlan	Wardmistress	$70\frac{1}{3}$	$34\frac{3}{4}$	Old age and permanent infirmity of body.	34 0 0	18 14 0	
18 Mar. 1874	Millstreet.	Thomas Barrett	Relieving Officer	65	27	Old age and infirmity	33 16 0	22 10 8	
2 Oct. 1877	Do.	Catherine Walsh	Matron	60	$14\frac{1}{4}$	Infirmity of body	60 0 0	25 0 0	
20 Sept 1883	Do.	Jeremiah O'Sullivan	Medical Officer of Dispensary District.	70	35	Permanent infirmity of body.	105 15 2	70 10 0	
7 Jan. 1879	Mitchelstown	James Fitzgibbon	Shoemaker	60	27	Old age and infirmity	24 17 7	10 0 0	
18 Aug. 1071	Mohill	Patrick Mulholland	Relieving Officer	62	23	Old age	33 0 0	22 0 0	
3 Feb. 1879	Do.	Michael Donoghue	Medical Officer of Dispensary District.	61	26	Infirmity of body	128 5 4	85 10 2	
10 Mar. 1882	Do.	Mary Killish	Infirmary Nurse	$64\frac{1}{3}$	$14\frac{5}{12}$	Permanent infirmity of body.	42 2 6	10 10 0	25 Mar., 1886.
14 Mar. 1885	Do.	Michael Blake.	Tailor	$72\frac{1}{6}$	$36\frac{11}{12}$	Old age and infirmity of body.	23 8 0	15 12 0	
16 Mar. 1876	Monaghan	John Douglas	Relieving Officer	56	21	Infirmity of body	40 0 0	20 0 0	
6 Aug. 1879	Do.	Margaret Eakin	Matron	61	$21\frac{3}{4}$	Do.	25 0 0	10 0 0	
3 April, 1871	Mountmelick	Margaret Dimond	Do.	54	$22\frac{7}{4}$	Infirmity of mind and body.	35 0 0	18 0 0	
9 Sept. 1881	Do.	Joseph Clarke.	Medical Officer of Workhouse and of Dispensary District.	$62\frac{1}{2}$	80	Old age and permanent infirmity of body.	200 0 0	149 9 5	
26 April, 1882	Do.	Robert Goodbody	Clerk	$59\frac{1}{12}$	$33\frac{1}{3}$	Permanent infirmity of body.	270 0 3	140 0 0	
3 July, 1883	Do.	Sarah Conroy	Fever Hospital Nurse	$49\frac{1}{2}$	$29\frac{3}{4}$	Do.	45 16 10	28 0 0	
19 July, 1872	Mullingar	John N. Pilkington	Relieving Officer	50	24	Infirmity of body	45 0 0	30 0 0	
20 Mar. 1876	Do.	Francis Kerr	Do.	53	27	Do.	50 0 0	33 6 8	

(*continued.*

Printed image digitised by the University of Southampton Library Digitisation Unit

No. 7.—UNION OFFICERS' SUPERANNUATION.—Statement of Allowances under the Superannuation Acts in force during any portion of the year ended 29th September, 1886; showing also the cases in which the Allowances had terminated during the year. (In continuation of Statement in the Fourteenth Report of the Local Government Board (Ireland), 1886, Appendix D, No. 7)—*continued.*

Date of Consent of Local Government Board.	Union.	Name of Officer.	Office.	Age. Years.	Period of Service as a Union Officer.	Cause of Retirement.	*Annual Salary.	Annual Superannuation Allowance.	If terminated, date of termination.
							£ s. d.	£ s. d.	
3 Sept. 1878	Mullingar	Marianne Russell	Schoolmistress	50	17	Infirmity of body	60 19 0	30 0 0	
1 Feb. 1883	Do.	Henry Jackson,	Master Tailor	50¼	25 1/12	Permanent infirmity of body.	53 0 0	20 0 0	
7 Jan. 1885	Do.	Honoria Meares	Laundress	66	30	Old age and permanent infirmity of body.	38 0 0	20 0 0	
18 April, 1885	Do.	Richard English	Master	69	27 7/12	Old age	112 13 7	46 10 0	
" "	Do.	Anne English	Matron	55½	27¼	Permanent infirmity of body.	82 13 7	43 10 0	
6 Aug. 1885	Do.	Anne M'Ternan	Midwife of Dispensary District and Dispensary Caretaker.	62	13	Do.	25 0 0	10 0 0	
27 Aug., 1886	Do.	Maria Connell	Infirmary Nurse	60	17 5/12	Do.	46 0 0	12 0 0	
21 April, 1876	Naas	Elizabeth Coonan	Infirmary Nurse	51	16 10/12	Infirmity of body	24 0 0	15 0 0	
22 May, 1878	Do.	Patrick Bannon	Schoolmaster	61	6 1/12	Do.	28 0 0	15 0 0	
17 June, 1880	Do.	Margaret Murtagh	Midwife	64	9 11/12	Old age and permanent infirmity of body.	20 0 0	5 0 0	
20 Feb. 1885	Do.	Robert S. Hayes	Medical Officer of Dispensary District.	75¾	32½	Old age,	129 6 8	60 0 0	
10 April, 1880	Navan,	Thomas M'Gusty	Medical Officer of Dispensary District.	70	28	Do.	133 1 10	88 14 6	25 Mar., 1886.
22 July, 1885	Do.	Patrick J. Nicholls	Medical Officer of Workhouse.	74	43⅙	Do.	100 0 0	66 13 4	
" "	Do.	Do.	Medical Officer of Dispensary District.	74	32 11/12	Do.	179 2 6	119 8 4	
12 Sept. 1872	Nenagh	Mary M'Glynn	Schoolmistress	40	13 10/12	Infirmity of body	25 0 0	12 0 0	
21 Sept. 1875	Do.	Margaret Carroll	Infirmary Nurse	50	12¼	Permanent infirmity	15 0 0	23 6 8	
21 Mar. 1883	Do.	James Going	Master	60½	19⅓	Permanent infirmity of body.	100 0 0	40 0 0	
15 July, 1886	Do.	Francis Cahalan	Medical Officer of Dispensary District.	63¾	28 11/12	Old age and permanent infirmity of body.	138 0 0	87 8 0	
1 April, 1885	Newcastle,	Margaret Mulcahy	Female Searcher	65	17 1/12	Permanent infirmity of body.	29 3 9	10 14 0	

Printed image digitised by the University of Southampton Library Digitisation Unit

22 Sept. 1876	New Ross . .	Thomas Rossiter .	Medical Officer of Dispensary District.	65	25	Old age	133 0 0	88 13 6	
26 Aug. 1870	Newry . . .	Henry G. Gray .	Do. . . .	63	19	Infirmity of body . .	90 0 0	60 0 0	
29 May, 1879	Do. . . .	Joseph Graham .	Porter	42	$12\frac{5}{12}$	Do. . .	20 0 0	12 0 0	
22 Nov. 1884	Do. . . .	Anna Waterson .	Fever Hospital Nurse .	64	$23\frac{5}{6}$	Old age	44 0 0	10 0 0	
31 Oct. 1874	Oldcastle . . .	John M. Atkin .	Medical Officer of Dispensary District.	70	22	Do.	115 5 6	76 17 0	
26 Jan. 1884	Do. . . .	James Atkin . .	Medical Officer of Workhouse.	66	$34\frac{1}{12}$	Do.	124 0 0	82 13 4	
21 Dec. 1877	Omagh . . .	William S. Love .	Medical Officer of Dispensary District.	51	$23\frac{2}{12}$	Infirmity of body . .	140 0 0	100 0 0	
7 July, 1882	Do. . . .	Anne Boothe . .	Fever Hospital Nurse .	$41\frac{1}{2}$	$11\frac{5}{12}$	Permanent infirmity of body.	44 0 0	15 0 0	
4 Dec. 1872	Oughterard . .	Matthew Mons .	Relieving Officer . .	64	22	Old age and infirmity of body.	20 0 0	12 0 0	
15 Oct. 1877	Do. . . .	Henry Flanagan .	Clerk and Executive Sanitary Officer.	64	28	Do. . . .	119 0 0	70 0 0	Dec. 1885.
4 Dec. 1872	Parsonstown . .	Gertrude Dooly .	Matron	46	22	Infirmity of mind . .	30 0 0	20 0 0	
8 Mar. 1880	Do. . . .	James Davis . .	Collector	65	27	Old age and infirmity .	29 15 2	15 0 0	
11 May, 1886	Do. . . .	Thomas Cloyne .	Dispensary Porter . .	80	19	Infirmity of body . .	12 0 0	5 16 0	
12 June, 1886	Do. . . .	Alex. W. Wallace .	Medical Officer of Dispensary District.	$59\frac{1}{4}$	$29\frac{1}{12}$	Permanent infirmity of body.	118 14 2	77 3 2	
7 Sept. 1871	Rathdown . .	Bernard M'Cahe .	Master Shoemaker . .	60	23	Old age and infirmity, .	30 0 0	15 0 0	
21 Nov. 1877	Do. . . .	Thomas Darby .	Medical Officer of Workhouse.	70	26	Old age and infirmity of body.	150 0 0	100 0 0	Mar. 1886.
13 Nov. 1878	Do. . . .	John Leney . .	Medical Officer of Dispensary District.	70	26	Old age	150 8 5	100 0 0	Jan. 1886.
20 Apr. 1880	Do. . . .	Thomas L. Whistler	Do. . . .	63	28	Old age and infirmity of body.	131 14 1	87 16 0	
3 June, 1880	Do. . . .	Sarah Buckley .	Matron	62	30	Old age	91 0 0	58 8 11	
19 Jan. 1881	Do. . . .	Jane M'Guinness .	Lunatic Keeper . .	70	12 (nearly)	Permanent infirmity of body.	4 0 0	16 0 0	
29 Dec. 1884	Do. . . .	Catherine Greene .	Midwife of Dispensary District.	72	30	Old age	15 0 0	10 0 0	
24 Feb. 1885	Do. . . .	Laurence Plunkett .	Tailor	75	$35\frac{11}{12}$	Do.	80 0 0	20 0 0	
4 Dec. 1885	Do. . . .	Bridget Lewis .	Midwife of Dispensary District.	60	32	Do.	12 0 0	8 0 0	

[*continued.*

Printed image digitised by the University of Southampton Library Digitisation Unit

No. 7.—UNION OFFICERS' SUPERANNUATION.—Statement of Allowances under the Superannuation Acts in force during any portion of the year ended 29th September, 1886; showing also the cases in which the Allowances had terminated during the year. (In continuation of Statement in the Fourteenth Report of the Local Government Board (Ireland), 1886, Appendix D, No. 7)—*continued.*

Date of Consent of Local Government Board.	Union.	Name of Officer.	Office.	Age. Years.	Period of Service as a Union Officer.	Cause of Retirement.	*Annual Salary.	Annual Superannuation Allowance.	If terminated, date of termination.
							£ s. d.	£ s. d.	
22 April, 1881	Rathdrum	Ellen Curren	Fever Hospital Nurse	78	28	Old age	20 0 0	26 0 0	
29 April, 1881	Roscommon	Thomas Ryan,	Relieving Officer and Collector.	61	36	Do.	25 0 0	23 5 0	
18 Nov. 1881	Do.	Isabel O'Keeffe	Schoolmistress	44	23½	Permanent infirmity of body.	62 18 0	32 0 0	
25 Feb. 1884	Do.	Patrick Murray	Clerk	63⅝	21½	Do.	147 14 9	76 6 7	
23 Jan. 1886	Roscrea	James Gray	Clerk	67 7/12	37	Old age	183 10 3	122 0 0	
19 May, 1866	Shillelagh	Ellen Dowse	Matron	61	24	Infirmity	25 0 0	8 6 8	
25 Sept. 1879	Do.	John W. Bookey	Medical Officer of Workhouse and of Dispensary District.	64	37	Infirmity of body	182 5 2	121 10 1	
18 Jan. 1878	Skibbereen	Margaret Jervois	Schoolmistress	45	23	Do.	59 13 4	25 0 0	
24 Aug. 1880	Do.	James G. Somerville	Medical Officer of Dispensary District.	71	29	Old age	148 18 4	99 0 0	
30 July, 1884	Do.	Honora Atteridge,	Matron	67⅓	31⅓	Do.	68 0 0	40 0 0	
5 Mar. 1885	Do.	John I. Donovan	Medical Officer of Dispensary District.	36¼	4 7/12	Infirmity of mind and body.	156 19 0	38 8 0	
" "	Do.	Do.	Medical Officer of Workhouse.	36¼	4 7/12	Do.	80 0 0	18 13 4	
20 Nov. 1885	Do.	George Evans	Collector	69⅔	22 1/12	Old age	61 8 11	20 0 0	
18 June, 1872	Skull	Eliza Holland	Hospital Nurse,	80	22	Old age and infirmity	8 0 0	5 6 8	
10 Oct. 1873	Sligo	Bridget Milmoe	Assistant Hospital Nurse	60	11	Infirmity of body	29 1 7	9 13 10	

Printed image digitised by the University of Southampton Library Digitisation Unit

23 Dec. 1878	Do.	Kate Corbett	Schoolmistress	63	11	Infirmity of body	30 0 0	39 18 6	
25 Nov 1879	Do.	William C. Burchill	Porter	67	17½	Do.	49 13 3	30 0	
24 Nov. 1880	Do.	Mary M'Donogh	Laundress	62	36	Old age and permanent infirmity of body.	10 0 0	20 0 0	25 Dec., 1885.
9 Apr. 1884	Do.	Matthew Feeney	Relieving Officer	75	30 7/12	Old age	40 0 0	26 13 4	
7 Aug. 1885	Do.	Robert Russell	Porter	41	5½	Permanent infirmity of body.	52 6 1	12 0 0	6 Jan., 1886.
5 Sept. 1871	Strabane	John G. Gregory	Relieving Officer	69	24	Old age and infirmity	50 0 0	20 0	
6 Jan. 1873	Do.	Ross M'Clintock	Medical Officer of Dispensary District.	69	20½	Old age	121 10 0	70 0 0	
27 July, 1886	Do.	Catherine Kelly	Infirmary Nurse	59¼	16 7/12	Permanent infirmity of body.	46 0 0	18 0 0	
14 Nov. 1874	Stranorlar	Henry A. Waller	Medical Officer of Dispensary District.	60	22½	Infirmity of body	100 0 0	40 0 0	
29 July, 1874	Do	Ellen Doherty	Fever Hospital Nurse	63	10¼	Do.	10 0 0	6 13 4	
30 May, 1881	Do.	James Love	Medical Officer of Workhouse and of Dispensary District.	37	12	Permanent infirmity of body.	180 0 0	50 0 0	
17 May, 1881	Strokestown	James Gray	Relieving Officer	70	32½	Old age	30 0 0	20 0 0	
26 July, 1872	Swineford	Catherine Fitzpatrick	Schoolmistress	50	16	Infirmity of body	30 0 0	10 0 0	
12 Mar. 1875	Do.	Margaret Furey	Hospital Nurse	64	21¾	Old age and infirmity of body.	10 0 0	12 0 0	March, 1886.
26 Nov. 1880	Do.	Philip C. Phillips	Medical Officer of Dispensary District.	75	28½	Old age	100 0 0	95 10 4	
19 Nov. 1883	Do.	Anne Carroll	Matron	60⅙	32⅓	Old age and permanent infirmity of body.	68 0 0	34 0 0	
8 Feb. 1878	Thurles	Margaret Corcoran	Infirmary Nurse	61	26¼	Old age	20 0 0	21 0 0	
5 June, 1878	Do.	Honoria Walsh	Matron	60	17¾	Infirmity of body	30 0 0	10 0 0	
19 Dec 1883 / 18 Jan. 1884	Do.	Thomas Cullen,	Porter	71 7/12	33¼	Old age and permanent infirmity of body.	45 7 11	24 19 4 / 5 5 11	
7 April, 1870	Tipperary	Michael Reardon	Master	46	22	Infirmity of body	70 0 0	46 13 4	
4 Dec. 1872	Tralee	Robert Fitzmaurice	Medical Officer of Dispensary District.	45	21	Do.	100 0 0	94 8 0	
23 May, 1873	Do.	Margaret Walsh	Wardmistress	60	25	Permanent infirmity	49 0 0	15 0 0	
22 July, 1874	Do.	Myles Daly	Master	57	24	Infirmity of body	161 12 0	100 0 0	7 May, 1886
1 Mar. 1875	Do.	Nanno Murphy	Fever Hospital Nurse	60	29	Old age and infirmity of body.	15 0 0	25 0 0	
18 Dec. 1885	Do.	Thomas Taugney	Tailor	65¾	33¾	Old age and infirmity of body.	52 0 0	21 0 0	
14 Oct. 1868	Trim	Elizabeth Smith	Fever Hospital Nurse	63	18	Infirmity of body	20 0 0	13 6 8	
1 Oct. 1872	Do.	Peter Byrne	Relieving Officer	62	23	Old age and infirmity	25 0 0	12 0 0	
19 June, 1883	Do.	Bridget Moore	Matron	51⅙	26½	Permanent infirmity of body.	90 4 8	40 0 0	

[*continued.*

Printed image digitised by the University of Southampton Library Digitisation Unit

No. 7.—UNION OFFICERS' SUPERANNUATION.—Statement of Allowances under the Superannuation Acts in force during any portion of the year ended 29th September, 1886; showing also the cases in which the Allowances had terminated during the year. (In continuation of Statement in the Fourteenth Report of the Local Government Board (Ireland), 1886, Appendix D, No. 7)—*continued.*

Date of Consent of Local Government Board.	Union.	Name of Officer.	Office.	Age, Years.	Period of Service as a Union Officer.	Cause of Retirement.	*Annual Salary.	Annual Superannuation Allowance.	If terminated, date of termination.
							£ s. d.	£ s. d.	
17 Oct. 1884	Trim	John Moore	Schoolmaster,	54¾	31⅝	Permanent infirmity of body.	63 0 0	20 0 0	
30 May, 1879	Tuam	Digby French	Medical Officer of Dispensary District.	72	27	Old age	158 0 0	100 0 0	
9 April, 1884	Do.	Catherine Potter	Infirmary Nurse	53	4⅝	Permanent infirmity of body.	52 13 4	3 10 3	
13 Aug. 1886	Do.	Martin Kerrigan	Porter	72	14 5/12	Do.	48 0 0	11 4 0	
20 June, 1876	Waterford	James Rooney	Relieving Officer	63	14	Infirmity of body	75 0 0	30 0 0	
15 Jan. 1877	Do.	Annie Sloane	Infirmary Nurse	60	24½	Do.	51 0 0	19 0 0	
22 Dec. 1883	Do.	Robert J. Burkitt	Medical Officer of Workhouse.	77¼	42¾	Old age	100 0 0	66 13 4	
17 June, 1868	Westport	Eliza M. A. Wilson	Matron	38	15	Infirmity of body	3 10 0	21 0 0	
2 Oct. 1874	Do.	James Davis	Medical Officer of Workhouse and of Dispensary District.	70	24½	Old age	217 3 10	144 15 11	
18 Jan. 1881	Do.	Dodwell Browne	Clerk	54	31 (nearly)	Permanent infirmity of body.	80 0 0	52 10 0	
14 Aug. 1888	Do.	Mary M'Carthy	Workhouse Hospital Nurse.	62⅝	13	Permanent infirmity of body.	39 0 0	14 6 0	
14 June, 1872	Yonghal	William C. Poole	Medical Officer of Dispensary District.	63	20	Infirmity of body	100 0 0	66 13 4	
18 Sept. 1877	Do.	Henry C. Gardo	Do.	61	25	Do.	90 0 0	40 0 0	
15 Nov. 1881	Do.	Mary Guinan	Matron	71	26½	Old age	70 14 5	30 0 0	March, 1886.
7 Feb. 1882	Do.	Johanna Coleman	Caretaker of Dispensary	75	19	Permanent infirmity of body.	13 0 0	8 13 4	

NOTE.—The amount of Superannuation, as given in the foregoing Table, is in some cases calculated on the salary alone and in others on the salary and emoluments.

* In many cases the amount set forth in this column includes emoluments as well as salary.

Printed image digitised by the University of Southampton Library Digitisation Unit

APPENDIX E.

TABULAR RETURNS IN CONNEXION WITH RELIEF UNDER THE MEDICAL CHARITIES ACT.

[NOTE.—In this series of Tables, the Unions are classed in the Counties and Provinces in which the chief or central place of the respective Unions is situate; but many of the Unions comprise parts of more than one County or Province. The total Population of the Unions in the respective Counties and Provinces, as arranged in the Summary of Table No. 2, does not, therefore, agree with the summaries of those Counties and Provinces in the Census Returns. An Index of the Dispensary Districts is annexed (No. 6), showing the name of the Union in which each District is situate, and referring to the table and page in which the particulars relating to each District are to be found.]

Printed image digitised by the University of Southampton Library Digitisation Unit

TABLE No. 1.

STATEMENT of ALTERATIONS in DISPENSARY DISTRICTS of Unions in Ireland (arranged in Provinces and Counties) according to the Orders issued in pursuance of sec. 6 of 14 and 15 Vic., cap. 68:—(*from the completion of Table No.* 1, *Appendix E, in the Fourteenth Annual Report of the Local Government Board to 25th March*, 1887).

NAME OF UNION.	NAMES OF DISPENSARY DISTRICTS.	No. of Electoral Divisions in each.	Population: 1881.	Area: in Statute Acres.	Poor Law Valuation.	No. of Members of Committee of Management.	No. of Medical Officers authorized by sealed Order.	Number of Apothecaries.	Number of Midwives.	Date of Order.
Column 1.	2.	3.	4.	5.	6.	7.	8.	9.	10.	11.
PROVINCE OF ULSTER.					£					
COUNTY OF ANTRIM.										
BALLYMENA,	Ahoghill,	–	–	–	–	18	–	–	–	3rd Dec., 1886.
COUNTY OF FERMANAGH.										
LISNASKEA,	Lisnaskea,	–	–	–	–	21	–	–	–	14th April, 1886.
PROVINCE OF MUNSTER.										
COUNTY OF CORK.										
FERMOY,	Fermoy,	–	–	–	–	–	–	–	1	22nd Sept., 1886.
MALLOW,	Doneraile,	–	–	–	–	22	–	–	–	31st May, „
COUNTY OF TIPPERARY.										
ROSCREA,	*Borris-in-Ossory	7	–	–	–	24	1	–	1	11th Oct., 1886.
COUNTY OF WATERFORD.										
DUNGARVAN,	Whitechurch,	–	–	–	–	18	–	–	–	17th Dec., 1886.
WATERFORD,	Kilmakevoge,	–	–	–	–	–	–	–	†3	8th „ „
PROVINCE OF LEINSTER.										
COUNTY OF DUBLIN.										
NORTH DUBLIN	Coolock and Drumcondra,	–	–	–	–	22	–	–	–	8th June, 1886.
SOUTH DUBLIN,	Tallaght,	–	–	–	–	15	–	–	–	6th May, „

* Transferred from late Donaghmore Union.
† One additional to two authorized by previous Orders.

Printed image digitised by the University of Southampton Library Digitisation Unit

STATEMENT of ALTERATIONS in DISPENSARY DISTRICTS—*continued.*

Name of Union.	Names of Dispensary Districts.	No. of Electoral Divisions in each.	Population: 1881.	Area: in Statute Acres.	Poor Law Valuation.	No. of Members of Committee of Management.	No. of Medical Officers authorized by Sealed Order.	Number of Apothecaries.	Number of Midwives.	Date of Order.
Column 1.	2.	3.	4.	5.	6.	7.	8.	9.	10.	11.
PROVINCE OF LEINSTER—*continued.*										
COUNTY OF KILDARE.					£					
NAAS, . .	Kildare, . .	–	–	–	–	–	–	–	1	22nd June, 1886.
COUNTY OF KILKENNY.										
URLINGFORD, .	Urlingford, .	*5	–	–	–	18	–	..	–	30th Oct., 1886.
QUEEN'S COUNTY.										
ABBEYLEIX, .	†Rathdowney, .	5	–	–	–	16	1	–	1	11th Oct., 1886.
" .	"	–	–	–	–	20	–	–	–	26th " "
PROVINCE OF CONNAUGHT.										
COUNTY OF GALWAY.										
CLIFDEN, .	Clifden, . .	–	–	–	–	24	–	–	–	12th April, 1886.
COUNTY OF LEITRIM.										
Manorhamilton,	Drumahaire, .	–	–	–	–	22	–	–	–	5th June, 1886.
" .	Drumkeeran, .	–	–	–	–	19	–	–	–	"
" .	Lurganboy, .	–	–	–	–	20	–	–	–	"
" .	Manorhamilton,	–	–	–	–	25	–	–	–	"

* Consequent on transfer of one Electoral Division from the late Donaghmore Union.
† Transferred from the late Donaghmore Union.

SUMMARY OF DISPENSARY DISTRICTS, ACCORDING TO TABLE No. 1, APPENDIX E, OF PREVIOUS REPORT, AS ALTERED BY THE FOREGOING TABLE UP TO THE 25TH MARCH, 1887.

Provinces.	Number of Unions.	Number of Dispensary Districts.	Number of Electoral Divisions.	Population: 1881.	Area: in Statute Acres.	Poor Law Valuation, 29th Sept., 1886.	Number of Medical Officers authorized by Sealed Order.	Number of Apothecaries.	Number of Midwives.
Column 1.	2.	3.	4.	5.	6.	7.	8.	9.	10.
						£			
ULSTER, .	44	214	879	1,743,075	5,483,201	4,346,171	235	3	88
MUNSTER, .	50	206	1,032	1,331,115	6,067,723	3,424,323	231	21	53
LEINSTER, .	39	202	938	1,278,989	4,876,918	4,761,476	227	14	141
CONNAUGHT, .	28	98	595	821,657	4,392,086	1,366,353	114	3	26
Total, Ireland,	161	720	3,444	5,174,836	20,819,928	13,898,323	807	41	308

Printed image digitised by the University of Southampton Library Digitisation Unit

No. 2.—FINANCIAL and RELIEF RETURNS.—LIST, in pursuance of § 20 of the Medical Charities Act (14 & 15 Vic., c. 68), of all DISPENSARY DISTRICTS in the several Unions in Ireland (arranged in Provinces and Counties):—showing the NUMBER of DISPENSARIES in each, and the EXPENSES of each Dispensary District for the Year ended 29th September, 1886; with a RETURN,—for the Year ended 30th September, 1886,—of the NUMBER of CASES of MEDICAL RELIEF afforded to Patients at Dispensaries and at their own Homes, respectively; the Number of TICKETS for Medical Relief CANCELLED by the Committee of Management, under § 9 of the Act; Number of Cases of VACCINATION; Number of DANGEROUS LUNATICS certified; of Patients attended in BRIDEWELLS, &c.

NOTE ON TABLE, No. 2.

Columns 1, 2, 5, 6 and 7, inclusive, are abstracted from the sealed Orders of the Commissioners.
Columns 4 and 8 to 16, inclusive, are abstracted from Returns received from the Clerks of Unions.
Columns 17 to 24, inclusive, are abstracted from Returns received from the Medical Officers of Dispensary Districts.
Column 9:—In various instances in which Rent does not appear in this Table as part of the Annual Expenses, the Dispensary of the District is held in a house which was used for a Dispensary under the late system, or in a court-house, or other public building, the use of which is obtained by the Guardians for the purpose, or in a house granted by the proprietor, rent free, or at a nominal rent. In some cases also the Dispensary is the property of the Guardians, having been built by means of a loan obtained under the Dispensary Houses (Ireland) Act, 1879.
Columns 5 and 11:—In some instances two Dispensary Districts, in the same or in different but adjoining Unions, are attended by the same Medical Officer.

Name of Union.	Names of Dispensary Districts.	Population in 1881.	No. of Dispensaries, or Dispensary Stations, in each District.	No. of Officers authorized by Sealed Order. Med. Officers.	Apothecaries.	Midwives.	Expenses of Year ended 29th September, 1886. Medicines and Medical Appliances.	Rent of Dispensary Buildings.	Books, Forms, Stationery, Printing, and Advertising.	Salaries (including payments for temporary services). Medical Officers.	Apothecaries.	Vaccination Expenses. Amnt. of Fees paid to Medical Officers.	Other Expenses in carrying out the Vaccination Acts.	Other Expenses, including Midwives' Salaries, Fuel and Attendance, and any Incidental Expenses not included in the foregoing Columns.	Total Expenditure for each Dispensary District for Year ended 29th Sept., 1886.	Medical Relief afforded in Year ended 30th September, 1886. Number of New Cases attended and registered during the year. Dispensary Tickets.	Visiting Tickets.	Total.	No. of Tickets for Medical Relief cancelled by Dispensary Committee during the year.	Cases of Vaccination, including cases of Re-vaccination in the year.	No. of Dangerous Lunatics certified under s. 15.	No. of Days on which Attendance given at Bridewell or House of Correction, under s. 15.	No. of Patients attended in Bridewell or House of Correction during year.
Column 1.	2.	3.	4.	5.	6.	7.	8.	9.	10.	11.	12.	13.	14.	15.	16.	17.	18.	19.	20.	21.	22.	23.	24.
							£ s. d.	£ s. d.	£ s. d.	£ s. d.	£ s. d.	£ s. d.	£ s. d.	£ s. d.	£ s. d.								
PROVINCE OF ULSTER.																							
COUNTY OF ANTRIM.																							
ANTRIM,	1. Antrim,	4,881	1	1	–	–	38 14 3	10 10 0	2 10 1	100 0 0	–	9 14 0	1 17 0	5 12 1	168 17 5	584	346	930	–	106	6	–	–
	2. Connor,	4,738	1	1	–	–	5 3 11	5 0 0	1 3 10	85 0 0	–	8 14 0	–	5 1 7	110 3 4	142	93	235	–	90	–	–	–
	3. Crumlin,	4,271	1	1	–	–	10 3 9	4 0 0	1 0 9	91 6 0	–	7 8 0	1 6 0	4 9 8	119 14 2	148	119	267	–	82	3	–	–
	4. Doagh,	7,010	1	1	–	–	11 12 8	6 0 0	1 6 4	85 0 0	–	19 2 0	–	5 0 10	128 1 10	396	149	545	–	176	2	–	–
	5. Randalstown,	6,772	1	1	–	–	21 15 6	–	1 1 4	100 0 0	–	10 14 0	1 0 0	7 9 1	141 19 11	895	228	1,123	–	109	2	–	–
	6. Templepatrick,	5,062	1	1	–	–	12 0 3	5 0 0	1 1 3	85 0 0	–	11 4 0	–	5 7 11	119 13 5	267	160	427	–	118	–	–	–
		32,734	6	6	–	–	99 10 4	30 10 0	8 3 7	546 6 0	–	66 16 0	4 3 0	33 1 2	788 10 1	2,432	1,095	3,527	–	681	13	–	–

Printed image digitised by the University of Southampton Library Digitisation Unit

BALLYCASTLE	1. Ballycastle,	7,098	1	1	–	–	26 19 9	–	0 2 6	120 0 0	–	13 8 3	0 10 0	19 7 6	180 8 0	422	207	629	2	133	4	–	–
	2. Croagh,	5,616	1	1	–	–	17 15 0	0 1 0	0 17 6	100 0 0	–	10 4 0	–	37 10 0	166 7 6	161	128	289	1	104	–	–	–
	3. Cushendall,	4,021	2	1	–	*1	7 8 4	12 0 0	0 8 6	120 0 0	–	6 2 0	0 12 0	11 8 8	157 19 6	122	105	227	1	60	–	–	–
		16,735	4	3	–	1	52 3 1	12 1 0	1 8 6	340 0 0	–	29 14 3	1 2 0	68 6 2	504 15 0	705	440	1,145	4	297	4	–	–
BALLYMENA,	1. Ahoghill,	8,939	1	1	–	–	15 4 9	7 10 0	4 7 0	97 15 0	–	15 12 0	–	12 15 0	153 3 9	410	209	619	–	194	–	–	–
	2. Ballymena,	13,112	1	1	1	1	24 16 8	3 0 0	1 19 3	120 0 0	52 0 0	22 8 0	–	34 19 11	259 3 10	2,284	603	2,887	–	319	5	–	–
	3. Broughshane,	6,694	2	1	–	–	17 7 0	14 0 0	0 16 6	90 0 0	–	15 12 0	–	–	137 15 6	379	122	501	–	162	1	–	–
	4. Clogh,	7,318	1	1	–	–	15 9 9	7 5 0	1 0 2	90 0 0	–	11 10 0	–	6 14 6	131 19 5	242	146	388	–	165	–	–	–
	5. Galgorm,	9,549	2	1	–	–	1 4 11	16 0 0	1 0 6	90 0 0	–	20 0 0	–	5 13 3	133 18 8	513	304	817	–	200	–	–	–
	6. Glenwhirry,	6,064	2	1	–	–	3 6 2	14 0 0	0 15 6	90 0 0	–	8 12 0	–	1 6 0	117 19 8	228	75	303	–	116	–	–	–
	7. Portglenone,	8,689	1	1	–	–	10 0 7	13 0 0	1 6 3	90 0 0	–	16 8 0	–	0 4 0	130 18 10	429	288	717	–	165	2	–	–
	8. Toome,	7,429	1	1	–	–	–	3 10 0	0 16 6	90 0 0	–	13 16 0	–	3 2 6	111 5 0	480	188	668	–	138	1	–	–
		67,794	11	8	1	1	87 9 10	78 5 0	12 1 8	757 15 0	52 0 0	123 18 0	–	64 15 2	1,176 4 8	4,965	1,935	6,900	–	1,459	9	–	–
BALLYMONEY	1. Ballymoney,	8,967	1	1	–	–	35 2 0	13 10 0	0 16 5	120 0 0	–	18 16 3	–	13 4 3	201 8 11	713	548	1,261	–	172	4	–	–
	2. Castlequarter,	5,858	1	1	–	1	39 12 5	15 0 0	1 8 6	81 8 6	–	9 0 0	–	21 0 0	167 9 5	198	168	366	–	90	–	–	–
	3. Dervock,	4,984	1	1	–	–	25 14 8	6 0 0	0 8 6	100 0 0	–	9 11 2	–	6 19 5	148 13 10	396	198	594	–	83	2	–	–
	4. Dirraw,	8,392	1	1	–	–	40 16 11	6 10 0	0 17 8	80 0 0	–	10 13 8	–	4 16 0	143 13 10	475	157	632	–	122	1	–	–
	5. Kilrea,	7,844	2	1	–	–	18 2 10	11 0 0	0 10 0	120 0 0	–	13 14 0	–	13 10 0	176 16 10	480	127	607	–	150	1	–	–
		36,045	6	5	–	1	159 8 10	52 0 0	4 1 1	501 8 6	–	61 14 9	–	59 9 8	838 2 10	2,262	1,198	3,460	–	617	8	–	–
BELFAST,	1. Belfast,	203,046	6	10	2	3	865 1 1	91 10 0	36 12 10	1080 0 0	342 15 0	362 16 0	50 0 0	318 10 4	3,147 5 3	18,180	7,479	25,659	2	3,682	43	–	–
	2. Castlereagh,	36,237	3	3	–	1	134 17 4	70 0 0	6 18 0	391 8 7	–	90 14 0	–	79 11 8	773 9 7	3,102	1,755	4,857	–	858	2	–	–
		239,283	9	13	2	4	999 18 5	161 10 0	43 10 10	1471 8 7	5 0	453 10 0	50 0 0	398 2 0	3,920 14 10	21,282	9,234	30,516	2	4,540	45	–	–
LARNE,	1. Ballycarry,	4,405	2	1	–	–	8 5 3	9 0 0	–	60 0 0	–	11 14 0	0 4 6	6 0 0	115 3 9	35	62	97	–	115	–	–	–
	2. Ballynure,	4,834	1	1	–	–	7 0 0	5 0 0	–	80 0 0	–	12 10 0	0 7 6	3 10 0	108 7 6	115	72	187	–	128	1	–	–
	3. Carrickfergus,	10,009	1	1	–	1	42 6 4	12 12 0	0 15 0	100 0 0	–	20 10 0	3 9 0	23 10 11	203 3 3	875	208	1,083	–	196	2	–	–
	4. Glenarm,	6,149	2	2	–	†1	31 19 11	14 0 0	0 7 6	124 0 0	–	13 8 0	0 10 6	7 8 8	191 14 7	152	161	313	–	133	1	–	–
	5. Larne,	10,859	1	1	–	–	12 17 2	10 0 0	–	100 0 0	–	10 12 0	13 4 0	6 3 5	152 16 7	799	379	1,178	–	211	2	–	–
		36,256	7	6	–	2	102 8 8	50 12 0	1 2 6	484 0 0	–	68 14 0	17 15 6	46 13 0	771 5 8	1,976	882	2,858	–	783	6	–	–

* Ballycastle Union; Cushendall Dispensary District.—A Midwife authorized for this District by Order of 19th January, 1886. Appointment made.
† Larne Union: Glenarm Dispensary District.—Office of Midwife vacant.

[*continued.*

Printed image digitised by the University of Southampton Library Digitisation Unit

No. 2.—DISPENSARY DISTRICTS, with the EXPENSES, and AMOUNT of MEDICAL RELIEF afforded, in the several Unions—*continued.*

Name of Union.	Names of Dispensary Districts.	Population in 1881.	No. of Dispensaries, or Dispensary Stations, in each District.	No. of Officers authorized by Sealed Order. Med. Officers.	Apothecaries.	Midwives.	Expenses of Year ended 29th September, 1886. Medicines and Medical Appliances.	Rent of Dispensary Buildings.	Books, Forms, Stationery, Printing, and Advertising.	Salaries (*including payments for temporary services*). Medical Officers.	Apothecaries.	Vaccination Expenses. Amnt. of Fees paid to Medical Officers.	Other Expenses in carrying out the Vaccination Acts.	Other Expenses, including Midwives' Salaries, Fuel and Attendance, and any Incidental Expenses not included in the foregoing Columns.	Total Expenditure for each Dispensary District for Year ended 29th Sept., 1886.	Medical Relief afforded in Year ended 30th September, 1886. Number of New Cases attended and registered during the year. Dispensary Tickets.	Visiting Tickets.	Total.	No. of Tickets for Medical Relief cancelled by Dispensary Committee during the year.	Cases of Vaccination, including Cases of Revaccination in the year.	No. of Dangerous Lunatics certified under s. 15.	No. of Days on which Attendance given at Bridewell or House of Correction, under s. 15.	No. of Patients attended in Bridewell or House of Correction during year.
Column 1.	2.	3.	4.	5.	6.	7.	8.	9.	10.	11.	12.	13.	14.	15.	16.	17.	18.	19.	20.	21.	22.	23.	24.
							£ s. d.	£ s. d.	£ s. d.	£ s. d.	£ s.	£ s. d.	£ s. d.	£ s. d.	£ s. d.								
PROVINCE OF ULSTER—*continued.*																							
COUNTY OF ANTRIM—*con.*																							
LISBURN, .	1. Annahilt, .	5,460	1	1	–	–	25 7 5	10 0 0	0 13 6	100 0 0	–	14 10 0	–	22 14 5	173 5 4	177	126	303	–	115	–	–	–
	2. Ballylesson, .	4,303	1	1	–	–	12 3 3	10 10 0	1 11 1	137 0 0	–	5 18 0	1 0 0	4 0 0	172 2 4	201	226	427	–	90	–	–	–
	3. Dunmurry, .	8,628	1	1	–	–	18 1 3	15 0 0	1 19 0	100 0 0	–	6 6 0	–	6 10 6	147 16 9	503	269	772	–	103	–	–	–
	4. Glenavy, .	4,690	2	1	–	–	13 10 4	15 0 0	0 13 6	100 0 0	–	8 2 0	1 0 0	2 10 0	140 15 10	274	71	345	–	83	–	–	–
	5. Hillsborough,	8,134	1	1	–	–	23 11 0	15 0 0	0 13 6	100 0 0	–	21 16 0	–	2 0 0	163 0 6	398	245	643	–	160	–	–	–
	6. Knocknadona,	5,096	3	1	–	–	19 0 11	23 15 6	0 13 6	87 14 2	–	8 14 0	–	22 3 11	162 2 0	312	178	490	–	63	–	–	–
	7. Lisburn, .	15,539	1	1	–	–	54 18 2	15 0 0	2 0 6	100 0 0	–	25 14 0	2 0 0	2 2 4	201 15 0	1,252	1,134	2,386	–	237	7	–	–
	8. Saintfield, .	3,773	1	1	–	–	20 17 4	8 0 0	0 13 6	100 0 0	–	8 16 0	1 0 0	6 12 7	145 19 5	453	158	611	–	85	–	–	–
		55,618	11	8	–	–	187 9 8	112 5 6	8 18 1	824 14 2	–	99 16 0	5 0 0	68 13 9	1306 17 2	3,570	2,407	5,977	–	936	7	–	–
COUNTY OF ARMAGH.																							
ARMAGH, .	1. Armagh, .	14,538	3	1	–	1	85 16 7	20 0 0	0 16 6	154 4 0	–	25 16 0	4 0 0	69 0 0	359 13 1	1,571	641	2,212	–	225	1	–	–
	2. Blackwatertown	5,337	3	1	–	1	23 13 8	23 1 10	–	108 9 0	–	7 14 0	6 0 0	31 17 7	201 1 1	550	239	789	–	81	3	–	–
	3. Caledon, .	1,847	2	1	–	–	15 16 1	7 0 0	1 8 6	66 16 9	–	4 10 0	2 0 0	0 12 6	98 3 10	218	119	337	–	38	1	–	–
	4. Keady, .	13,343	4	1	–	–	47 12 9	7 0 0	–	120 0 0	–	25 2 0	1 10 0	5 10 0	206 14 9	350	303	653	–	237	2	–	–
	5. Loughgall, .	7,797	4	1	–	1	21 10 10	6 0 0	–	120 0 0	–	14 8 0	4 10 0	24 15 11	191 4 9	208	199	407	–	145	–	–	–
	6. Markethill, .	8,822	4	1	–	1	19 15 0	9 0 0	3 0 6	101 5 7	–	16 4 0	2 5 0	18 8 6	169 18 7	395	394	789	2	153	1	–	–
	7. Richhill, .	6,773	3	1	–	–	36 19 9	6 0 0	–	120 0 0	–	10 4 0	4 0 0	5 10 0	182 13 9	507	327	834	–	101	–	–	–
	8. Tynan, .	5,398	3	1	–	–	57 14 3	8 10 0	–	122 2 0	–	10 0 0	2 0 0	4 15 0	205 1 3	226	145	371	–	96	1	–	–
		63,855	26	8	–	4	309 3 11	86 11 10	5 5 6	912 17 4	–	113 18 0	26 5 0	160 9 6	1614 11 1	4,025	2,367	6,392	2	1,076	9	–	–
LURGAN, .	1. Aghalee, .	4,648	1	1	–	–	25 2 11	8 0 0	0 7 4	100 0 0	–	14 14 0	1 10 0	4 2 5	153 16 8	412	237	649	–	87	3	–	–
	2. Lurgan, .	18,662	2	2	–	–	129 14 11	5 0 0	1 0 8	263 2 0	–	30 6 0	–	599 12 9	1028 16 4	1,468	1,544	3,012	–	470	21	–	–
	3. Moira, .	6,195	1	1	–	–	31 13 3	8 0 0	0 19 2	100 0 0	–	21 0 0	6 0 0	11 19 0	179 11 5	263	248	511	–	140	1	–	–
	4. Portadown, .	16,037	1	1	–	1	53 14 2	18 0 0	1 2 4	150 0 0	–	33 12 0	2 0 0	38 0 9	296 9 3	1,565	945	2,510	2	396	5	–	–
	5. Tartaraghan,	9,120	1	1	–	–	11 15 3	10 0 0	0 7 4	100 0 0	–	19 14 0	4 0 0	38 17 9	184 14 4	377	245	622	–	196	1	–	–
	6. Waringstown,	8,320	1	1	–	–	17 8 5	14 0 0	0 15 8	100 0 0	–	12 6 0	4 14 6	1 6 0	150 10 7	418	391	839	–	159	2	–	–
		62,982	7	7	–	1	269 8 11	63 0 0	4 12 6	813 2 0	–	131 12 0	18 4 6	693 18 8	1993 18 7	4,533	3,610	8,143	2	1,448	33	–	–

Printed image digitised by the University of Southampton Library Digitisation Unit

County of Cavan.																										
Bailieboro',	1. Bailieborough,	9,258	1	1	-	-	51 0 4	8 0 0	0 6 0	100 0 0	-	14 12 0	-	6 0 0	179 18 4	361	291	652	-	160	7	3	3
	2. Crossbane, .	1,609	1	1	-	-	6 10 4	8 0 0	0 2 0	30 0 0	-	2 6 0	-	-	46 18 4	101	23	124	-	18	-	-	-
	3. Kingscourt, .	3,890	1	1	-	-	67 12 10	8 0 0	3 18 9	104 11 3	-	6 4 0	-	5 17 4	196 4 2	178	166	344	9	78	-	-	-
	4. Shercock, .	3,619	1	1	-	-	37 6 1	8 0 0	0 5 0	90 0 0	-	6 14 0	-	2 0 0	144 5 1	186	88	274	-	68	-	-	-
	5. Termon, .	1,500	1	1	-	-	7 18 3	8 0 0	1 18 8	30 0 0	-	2 14 0	-	-	50 10 11	113	28	141	-	26	-	-	-
		19,876	5	5	-	-	170 7 10	40 0 0	6 10 5	354 11 3	-	32 10 0	-	13 17 4	617 16 10	939	596	1,535	9	350	7	3	3
Bawnboy, .	1. Ballinamore,	7,195	1	1	-	*1	19 14 7	9 0 0	0 5 0	105 0 0	-	-	1 10 0	6 19 0	142 8 7	149	189	338	-	107	3	-	-
	2. Ballyconnell,	6,186	1	1	-	-	22 11 9	9 0 0	0 5 0	90 0 0	-	16 6 0	-	4 10 0	142 12 9	230	92	322	-	118	4	-	-
	3. Newtowngore,	4,390	1	1	-	-	-	7 10 0	0 6 0	90 0 0	-	11 12 0	-	4 10 0	113 18 0	105	109	214	-	111	-	-	-
	4. Swanlinbar, .	5,410	1	1	-	-	16 4 7	7 10 0	0 3 6	90 0 0	-	22 8 0	-	4 15 6	141 1 7	145	63	208	-	218	1	-	-
		23,181	4	4	-	1	58 10 11	33 0 0	0 19 6	375 0 0	-	50 6 0	1 10 0	20 14 6	540 0 11	629	453	1,082	-	554	8	-	-
Cavan, .	1. Arvagh, .	5,606	1	1	-	-	30 13 1	7 10 0	1 7 5	100 0 0	-	11 16 0	-	10 12 6	161 19 0	214	158	372	-	160	-	-	-
	2. Ballyhaise, .	5,446	1	1	-	1	37 2 11	9 0 0	1 7 6	100 0 0	-	6 2 0	3 0 0	26 10 0	183 2 5	71	84	155	-	79	-	-	-
	3. Bellananagh,	5,421	1	1	-	1	34 0 0	5 0 0	1 7 5	100 0 0	-	11 12 0	-	30 5 0	182 4 5	373	133	506	2	125	1	-	-
	4. Belturbet, .	6,065	1	1	-	1	53 5 9	-	1 7 6	98 1 6	-	3 6 0	1 10 0	26 9 0	183 19 9	674	282	956	-	113	5	-	-
	5. Cavan, . .	9,172	1	1	-	1	22 17 9	10 0 0	1 15 3	126 6 0	-	17 18 0	1 10 0	23 18 3	204 5 3	452	303	755	-	155	22	-	-
	6. Killeshandra,	4,197	1	1	-	-	18 1 9	5 0 0	1 7 5	100 0 0	-	8 18 0	-	3 0 0	136 7 2	253	224	477	-	83	1	-	-
	7. Kilnaleck, .	6,763	1	1	-	-	21 9 5	6 0 0	1 7 5	114 14 0	-	7 4 0	3 0 0	6 17 6	160 12 4	482	155	637	-	92	-	-	-
	8. Stradone, .	6,119	1	1	-	†1	21 0 11	6 10 0	1 7 6	116 10 0	-	13 4 0	1 10 0	9 17 8	164 0 1	506	82	588	-	100	-	-	-
		48,789	8	8	-	5	238 11 7	49 0 0	11 7 5	849 11 6	-	80 0 0	10 10 0	137 9 11	1,376 10 5	3,025	1,421	4,446	2	907	29	-	-
Cootehill,	1. Cootehill, .	9,204	2	1	-	-	20 13 11	16 10 0	-	100 0 0	-	14 8 0	2 0 0	-	153 11 11	199	159	358	-	135	13	-	-
	2. Dawsongrove,	5,618	1	1	-	-	14 9 9	12 0 0	-	100 0 0	-	7 4 0	2 0 0	-	135 13 9	217	87	304	-	94	2	-	-
	3. Drum, . .	8,012	2	1	-	-	-	16 0 0	0 4 6	100 0 0	-	13 14 0	2 0 0	3 2 6	135 1 0	125	110	235	1	135	-	-	-
	4. Tullyvin, .	7,500	2	1	-	‡1	11 14 8	14 0 0	0 8 5	100 0 0	-	13 0 0	2 0 0	1 0 0	142 3 1	545	112	657	-	142	2	-	-
		30,334	7	4	-	1	46 18 4	58 10 0	0 12 11	400 0 0	-	48 6 0	8 0 0	4 2 6	566 9 9	1,086	468	1,554	1	506	17	-	-
County of Donegal.																										
Ballyshannon, .	1. Ballintra, .	2,681	1	1	-	-	37 2 5	-	-	100 0 0	-	-	-	4 0 0	141 2 5	153	80	233	-	46	-	-	-
	2. Ballyshannon, .	8,770	1	1	-	-	1 4 10	-	-	101 6 0	-	-	-	5 15 9	108 6 7	453	188	641	-	99	5	-	-
	3. Belleek, .	5,652	1	1	-	-	27 13 4	-	-	70 11 10	-	12 6 0	3 0 0	17 8 2	130 19 4	248	65	313	-	151	4	-	-
	4. Church Hill,	2,399	1	1	-	-	-	16 0 0	-	50 0 0	-	5 0 0	-	3 0 0	74 0 0	66	27	93	-	24	-	-	-
	5. Kinlough, .	7,011	1	1	-	-	21 1 11	12 0 0	-	102 2 0	-	10 6 0	-	8 0 0	153 9 11	690	130	820	1	84	2	-	-
		26,513	5	5	-	-	87 2 6	28 0 0	-	423 19 10	-	27 12 0	3 0 0	38 3 11	607 18 3	1,610	490	2,100	1	404	11	-	-

* Bawnboy Union: Ballinamore Dispensary District.—No appointment of Midwife has been made.
† Cavan Union: Stradone Dispensary District.—Office of Midwife vacant.
‡ Cootehill Union: Tullyvin Dispensary District.—No appointment of Midwife has been made

[*continued.*

Printed image digitised by the University of Southampton Library Digitisation Unit

No. 2.—DISPENSARY DISTRICTS, with the EXPENSES, and AMOUNT of MEDICAL RELIEF afforded, in the several Unions—*continued.*

Name of Union.	Names of Dispensary Districts.	Population in 1881.	No. of Dispensaries, or Dispensary Stations in each District.	No. of Officers authorized by Sealed Order. Med. Officers.	Apothecaries.	Midwives.	Expenses of Year ended 29th September, 1886. Medicines and Medical Appliances.	Rent of Dispensary Buildings.	Books, Forms, Stationery, Printing, and Advertising.	Salaries (*including payments for temporary services*). Medical Officers.	Apothecaries.	Vaccination Expenses. Amnt. of Fees paid to Medical Officers.	Other Expenses in carrying out the Vaccination Acts.	Other Expenses, including Midwives' Salaries, Fuel and Attendance, and any Incidental Expenses not included in the foregoing Columns.	Total Expenditure for each Dispensary District for Year ended 29th Sept., 1886.	Medical Relief afforded in Year ended 30th September, 1886. Number of New Cases attended and registered during the year. Dispensary Tickets.	Visiting Tickets.	Total.	No. of Tickets for Medical Relief cancelled by Dispensary Committee during the year.	Cases of Vaccination, including cases of Re-vaccination in the year.	No. of Dangerous Lunatics certified under s. 15.	No. of Days on which Attendance given at Bridewell or House of Correction, under s. 15.	No. of Patients attended in Bridewell or House of Correction during year.
Column 1.	2.	3	4.	5.	6.	7.	8.	9.	10.	11.	12.	13.	14.	15.	16.	17.	18.	19.	20.	21.	22.	23.	24.
							£ s. d.	£ s. d.	£ s. d.	£ s. d.	£ s. d.	£ s. d.	£ s. d.	£ s. d.	£ s. d.								
PROVINCE OF ULSTER—*continued.*																							
COUNTY OF DONEGAL—*con.*																							
DONEGAL,	1. Donegal,	6,674	1	1	–	–	29 6 7	10 0 0	–	100 0 0	–	11 6 0	–	21 0 0	171 12 7	218	148	366	–	116	4	–	–
	2. Dunkineely,	4,590	1	1	–	–	15 2 8	8 10 0	–	100 0 0	–	8 10 0	2 0 0	4 0 0	138 2 8	252	86	338	–	75	3	–	–
	3. Laly,	4,840	1	1	–	1	52 15 2	7 10 0	–	102 5 7	–	6 16 0	1 0 0	25 0 0	195 6 9	238	103	341	–	69	–	–	–
	4. Mountcharles,	6,906	1	1	–	1	27 16 4	5 0 0	–	100 0 0	–	14 6 0	0 10 0	25 10 0	173 2 4	223	67	290	–	80	3	–	–
	5. Pettigo,	2,803	1	1	–	–	16 13 3	5 0 0	–	60 0 0	–	7 2 0	–	2 12 0	91 7 3	95	34	129	–	61	1	–	–
		25,813	5	5	–	2	141 14 0	36 0 0	–	462 5 7	–	48 0 0	3 10 0	78 2 0	769 11 7	1,026	438	1,464	–	401	11	–	–
DUNFANAGHY,	1. Crossroads,	11,528	2	2	–	–	30 11 6	10 0 0	–	241 14 3	–	12 2 0	–	6 2 3	300 10 0	562	197	759	–	268	4	–	–
	2. Dunfanaghy,	5,193	2	1	–	–	–	10 10 0	–	100 0 0	–	8 10 0	–	5 2 3	124 2 3	310	110	420	–	71	2	–	–
		16,721	4	3	–	–	30 11 6	20 10 0	–	341 14 3	–	20 12 0	–	11 4 6	424 12 3	872	307	1,179	–	339	6	–	–
GLENTIES,	1. Ardara,	5,877	1	1	–	1	14 7 10	6 0 0	0 0 11	98 18 1	–	13 2 0	0 3 10	8 0 0	140 12 8	152	114	266	5	95	–	–	–
	2. Carrick,	6,123	2	1	–	–	6 12 11	11 0 0	0 8 5	100 0 0	–	4 0	2 0 0	3 0 0	136 5 4	56	53	109	–	117	–	–	–
	3. Doocharry,	4,438	2	1	–	–	33 15 4	14 0 0	0 0 11	100 0 0	–	5 10 0	0 5 4	4 10 0	158 1 7	301	76	377	–	108	–	–	–
	4. Dungloe,	11,527	3	1	–	–	54 5 9	5 4 8	1 2 11	110 0 0	–	24 6 0	0 12 8	20 2 0	215 14 0	351	171	522	2	241	3	–	–
	5. Glenties,	4,746	2	1	–	*1	23 6 0	12 0 0	0 0 11	100 0 0	–	7 6 0	–	–	142 12 11	140	26	166	–	72	–	–	–
	6. Killybegs,	4,800	2	1	–	1	38 12 2	13 0 0	1 5 5	100 0 0	–	9 2 0	–	9 5 0	171 4 7	233	76	309	7	76	6	–	–
		37,551	12	6	–	3	171 0 0	61 4 8	2 19 6	608 18 1	–	72 10 0	3 1 10	44 17 0	964 11 1	1,233	516	1,749	14	704	9	–	–
INISHOWEN,	1. Buncrana,	6,148	1	1	–	1	42 19 7	10 0 0	0 3 8	120 0 0	–	18 0 0	1 10 0	13 5 0	205 18 3	124	100	224	–	163	4	–	–
	2. Carndonagh,	5,896	2	1	–	1	53 3 4	12 0 0	0 3 9	120 0 0	–	12 0 0	–	14 0 0	211 7 1	246	115	361	–	106	2	–	–
	3. Clonmany,	5,037	1	1	–	1	–	5 0 0	0 3 8	120 0 0	–	10 0 0	–	12 0 0	147 3 8	65	50	115	–	84	1	–	–
	4. Malin,	7,020	2	1	–	–	18 5 10	18 0 0	0 3 8	120 0 0	–	14 12 0	0 16 4	5 1 0	176 18 10	146	97	243	1	148	–	–	–
	5. Moville,	9,303	2	1	–	†1	47 4 2	11 8 10	2 1 1	138 18 2	–	–	–	–	199 12 3	318	202	520	–	122	1	–	–
		33,404	8	5	–	4	161 12 11	56 8 10	2 15 10	618 18 2	–	54 12 0	2 6 4	44 6 0	941 0 1	899	564	1,463	1	623	8	–	–

Printed image digitised by the University of Southampton Library Digitisation Unit

LETTERKENNY,	1. Church Hill,	5,488	1	1	–	–	35 19 6	6 0 0	0 7 6	102 2 0	–	7 4 0	–	6 7 6	158 0 6	102	61	163	–	86	3	–	–
	2. Letterkonny,	6,463	1	1	–	1	17 17 9	8 0 0	0 8 6	100 0 0	–	12 4 0	–	21 0 0	159 10 3	413	190	603	–	122	–	–	–
	3. Manorcunningham	3,620	1	1	–	1	30 12 10	–	1 11 7	100 0 0	–	6 12 0	–	29 4 0	168 0 5	180	129	309	–	65	–	–	–
		15,571	3	3	–	2	84 10 1	14 0 0	2 7 7	302 2 0	–	26 0 0	–	56 11 6	485 11 2	695	380	1,075	–	273	3	–	–
MILFORD,	1. Fannett,	6,024	1	1	–	–	–	8 0 0	0 7 11	100 0 0	–	13 18 0	–	3 0 4	125 6 3	187	44	231	–	118	1	–	–
	2. Kilmacrenan and Milford,	4,850	2	1	–	–	36 2 9	10 0 0	0 7 10	100 0 0	–	9 14 0	–	6 9 1	162 13 8	588	159	747	–	107	–	–	–
	3. Rathmelton,	5,392	1	1	–	1	30 15 10	8 0 0	0 7 11	118 0 0	–	10 16 0	–	33 0 10	201 0 7	113	170	283	–	98	–	–	–
	4. Rathmullen,	2,768	1	1	–	–	11 2 5	5 0 0	0 7 10	100 0 0	–	6 8 0	–	4 0 4	126 18 7	124	70	194	2	71	1	–	–
	5. Rossguill,	4,897	1	1	–	–	14 19 4	14 3 11	0 7 9	100 0 0	–	11 2 0	–	22 0 9	162 13 9	345	36	381	–	109	–	–	–
		23,921	6	5	–	1	93 0 4	45 3 11	1 19 3	518 0 0	–	51 18 0	–	68 11 4	778 12 10	1,357	479	1,836	2	503	2	–	–
STRANORLAR	1. Cloghan,	5,776	2	1	–	‡1	28 18 6	12 0 0	0 5 4	109 9 0	–	9 6 0	0 10 6	1 5 0	161 14 4	95	65	160	–	89	1	–	–
	2. Killygordon,	5,071	2	1	–	1	30 19 9	14 0 0	0 11 10	100 0 0	–	10 8 3	–	21 6 3	177 6 1	128	141	269	1	101	2	–	–
	3. Stranorlar,	6,602	2	1	–	1	37 7 11	14 0 0	0 9 2	100 0 0	–	12 16 0	6 15 0	20 0 0	185 8 1	477	228	705	–	131	2	–	–
		17,449	6	3	–	3	97 6 2	40 0 0	1 6 4	309 9 0	–	32 10 3	1 5 6	42 11 3	524 8 6	700	434	1,134	1	321	5	–	–
COUNTY OF DOWN. BANBRIDGE,	1. Ballyward,	8,770	1	1	–	–	20 4 11	8 0 0	0 15 6	100 0 0	–	13 10 0	1 4 0	7 10 0	151 4 5	343	199	542	–	139	1	–	–
	2. Banbridge,	17,923	2	1	–	–	46 7 1	26 0 0	0 18 0	150 0 0	–	18 14 0	1 0 0	10 1 2	253 0 3	1,316	498	1,814	–	212	7	–	–
	3. Crosgar,	4,227	1	1	–	–	18 19 2	9 0 0	1 4 0	60 0 0	–	7 12 0	–	2 0 0	98 15 2	153	92	245	–	76	–	–	–
	4. Dromore,	8,620	1	1	–	–	31 13 2	10 0 0	0 17 6	100 0 0	–	17 4 0	–	7 9 2	167 3 10	531	398	929	–	158	–	–	–
	5. Loughbrickland	8,029	2	1	–	–	2 9 8	12 0 0	0 18 0	100 0 0	–	14 6 0	2 10 0	8 5 0	140 8 8	68	119	187	–	149	–	–	–
	6. Tanderagee,	8,293	1	1	–	1	31 17 1	12 0 0	0 13 3	100 0 0	–	15 16 8	–	26 10 6	186 17 6	522	389	911	–	156	2	–	–
		55,862	8	6	–	1	151 11 1	77 0 0	5 6 3	610 0 0	–	87 2 8	4 14 0	61 15 10	997 9 10	2,933	1,695	4,628	–	890	10	–	–
DOWNPATRICK,	1. Ballynahinch,	9,036	3	1	–	–	27 19 6	16 10 0	3 15 5	120 0 0	–	19 6 0	–	21 10 0	209 0 11	378	213	591	–	190	2	–	–
	2. Clough,	7,646	2	1	–	–	24 4 2	10 0 0	3 15 4	110 0 0	–	14 8 0	–	1 10 0	163 17 6	830	314	1,144	–	155	6	–	–
	3. Downpatrick,	7,876	1	1	–	–	50 9 11	15 0 0	6 5 2	100 0 0	–	11 16 0	2 0 0	31 0 1	216 11 2	418	540	958	–	140	3	–	–
	4. Killough,	4,928	3	1	–	–	14 19 2	6 0 0	3 19 10	110 0 0	–	9 8 0	–	6 0 0	150 7 0	119	90	209	–	102	–	–	–
	5. Killyleagh,	9,917	2	1	–	–	36 0 0	15 0 0	3 15 0	110 0 0	–	21 0 0	1 2 0	3 2 0	189 19 0	328	131	459	–	205	6	–	–
	6. Portaferry,	5,592	1	1	–	§1	29 15 5	10 10 0	3 16 4	100 0 0	–	7 14 0	2 0 0	21 1 0	174 16 9	274	228	502	2	118	–	–	–
	7. Strangford,	4,144	2	1	–	1	19 16 0	12 0 0	10 0 4	100 0 0	–	11 14 6	1 10 6	7 1 6	162 2 10	303	135	436	–	74	3	–	–
		49,139	14	7	–	2	203 4 2	85 0 0	35 7 5	750 0 0	–	95 6 6	6 12 6	91 4 7	1,266 15 2	2,650	1,649	4,299	2	984	20	–	–
KILKEEL,	1. Bryansford,	4,984	1	1	–	–	55 0 2	9 0 0	1 10 3	70 0 0	–	11 4 0	–	6 9 5	153 3 10	815	321	1,136	44	117	1	–	–
	2. Kilkeel,	11,691	2	2	–	1	83 4 8	9 6 0	0 11 9	200 0 0	–	26 0 0	–	27 1 3	346 3 8	301	333	634	–	251	–	–	–
	3. Rostrevor,	3,202	1	1	–	1	8 3 9	11 0 0	0 11 9	100 0 0	–	5 16 3	–	17 12 9	143 4 6	160	131	291	–	59	1	–	–
		19,877	4	4	–	2	146 8 7	29 6 0	2 13 9	370 0 0	–	43 0 3	–	51 3 5	642 12 0	1,276	785	2,061	44	427	2	–	–

* Glenties Union: Glenties Dispensary District.—No appointment of Midwife has been made.
† Inishowen Union: Moville Dispensary District.—No appointment of Midwife has been made.
‡ Stranorlar Union: Cloghan Dispensary District.—No appointment of Midwife has been made.
§ Downpatrick Union: Portaferry Dispensary District.—Office of Midwife vacant.

Printed image digitised by the University of Southampton Library Digitisation Unit

No. 2.—Dispensary Districts, with the Expenses, and Amount of Medical Relief afforded, in the several Unions.—*continued.*

Name of Union,	Names of Dispensary Districts.	Population in 1881.	No. of Dispensaries, or Dispensary Stations, in each District	No. of Officers authorized by Sealed Order. Med. Officers.	Apothecaries.	Midwives.	Expenses of Year ended 29th September, 1886. Medicines and Medical Appliances.	Rent of Dispensary Buildings.	Books, Forms, Stationery, Printing, and Advertising.	Salaries (*including payments for temporary services*). Medical Officers.	Apothecaries.	Vaccination Expenses. Amnt. of Fees paid to Medical Officers.	Other Expenses in carrying out the Vaccination Acts.	Other Expenses, including Midwives' Salaries, Fuel and Attendance, and any Incidental Expenses not included in the foregoing Columns.	Total Expenditure for each Dispensary District for Year ended 29th Sept., 1886.	Medical Relief afforded in Year ended 30th September, 1886. Number of New Cases attended and registered during the year. Dispensary Tickets.	Visiting Tickets.	Total.	No. of Tickets for Medical Relief cancelled by Dispensary Committee during the year.	Cases of Vaccination, including cases of Revaccination in the year.	No. of Days on which Attendance given at Bridewell or House of Correction, under s. 15	No. of Dangerous Lunatics certified under s. 15	No. of Patients attended in Bridewell or House of Correction during year.
Column 1.	2.	3.	4.	5.	6.	7.	8.	9.	10.	11.	12.	13.	14.	15.	16.	17.	18.	19.	20.	21.	22.	23.	24.
							£ s. d.	£ s. d.	£ s. d.	£ s. d.	£ s. d.	£ s. d.	£ s. d.	£ s. d.	£ s. d.								
PROVINCE OF ULSTER—*continued.*																							
County of Down—*con.*																							
Newry,	1. Donaghmore,	3,698	1	1	–	–	16 5 0	10 0 0	2 0 0	120 0 0	–	6 16 0	1 0 0	0 13 2	156 14 2	259	146	405	–	74	–	–	–
	2. Forkhill,	4,431	1	1	–	–	14 1 0	8 10 0	2 0 0	120 0 0	–	8 8 0	–	2 10 0	155 9 0	71	59	130	–	82	3	–	–
	3. Meigh,	5,946	1	1	–	–	17 19 10	8 0 0	2 0 0	120 0 0	–	1 8 0	–	6 0 0	155 7 10	348	271	619	–	70	–	–	–
	4. Mountnorris,	5,109	2	1	–	–	21 3 2	14 0 0	2 0 0	120 0 0	–	6 0 0	–	6 10 0	169 13 2	121	189	310	–	79	1	–	–
	5. Mullaghglass,	9,460	2	1	–	1	14 5 6	8 0 0	2 0 0	120 0 0	–	19 10 0	–	20 5 10	184 1 4	520	256	776	–	171	2	–	–
	6. Newry,	21,806	1	2	–	1	64 2 2	18 0 0	4 0 0	240 0 0	–	40 16 0	–	37 9 2	404 7 4	1,428	708	2,136	–	445	7	9	4
	7. Pointzpass,	2,381	1	1	–	–	18 11 1	8 0 0	2 0 0	120 0 0	–	4 6 0	–	–	152 17 1	503	192	695	–	46	2	–	–
	8. Rathfriland,	9,025	2	1	–	–	22 0 5	12 10 0	2 0 0	120 0 0	–	15 10 0	–	3 3 3	175 3 8	286	234	520	–	151	4	–	–
	9. Warrenpoint,	5,866	2	1	–	1	12 7 5	18 0 0	2 0 0	120 0 0	–	12 18 0	–	20 0 0	185 5 5	264	180	444	1	116	1	1	1
		67,722	13	10	–	3	200 15 7	105 0 0	20 0 0	1200 0 0	–	115 12 0	1 0 0	96 11 5	1,738 19 0	3,800	2,235	6,035	1	1,234	20	10	5
Newtownards,	1. Bangor,	7,087	1	1	–	–	40 3 4	14 0 0	3 3 11	110 0 0	–	12 19 3	–	6 19 6	187 6 0	482	269	751	–	125	1	–	–
	2. Comber,	6,280	1	1	–	–	48 17 8	8 0 0	1 13 8	60 0 0	–	10 14 0	2 0 0	5 10 4	136 15 8	776	227	1,003	1	100	–	–	–
	3. Donaghadee,	5,334	1	1	–	–	19 10 8	7 0 0	0 16 9	100 0 0	–	15 10 0	0 16 0	4 2 6	147 15 11	335	198	533	–	141	1	–	–
	4. Grey Abbey,	7,127	3	1	–	–	36 1 2	13 0 0	1 1 8	125 0 0	–	18 12 0	0 8 0	8 3 6	202 6 4	556	206	762	–	199	–	–	–
	5. Kilmood,	4,367	1	1	–	–	18 11 7	14 0 0	0 10 7	100 0 0	–	12 14 3	0 15 0	1 0 7	147 12 0	190	103	293	–	120	–	–	–
	6. Newtownards,	12,726	1	1	–	–	80 13 6	10 0 0	2 12 8	150 0 0	–	27 10 0	–	4 6 4	275 2 6	2,564	1,012	3,576	–	274	–	–	–
		42,921	8	6	–	–	243 17 11	66 0 0	9 19 3	645 0 0	–	97 19 6	3 19 0	30 2 9	1,096 18 5	4,903	2,015	6,918	1	959	2	–	–
County of Fermanagh.																							
Enniskillen,	1. Ely,	5,402	1	1	–	–	33 14 6	9 15 0	0 18 3	100 0 0	–	10 12 0	–	2 10 0	157 9 9	115	57	172	–	106	–	–	–
	2. Enniskillen,	11,698	1	1	–	1	48 4 5	17 0 0	2 5 10	100 0 0	–	19 4 0	–	43 14 4	230 8 7	542	479	1,021	2	198	11	13	2
	3. Florencecourt	6,790	1	1	–	1	18 5 8	10 0 0	1 2 8	112 0 0	–	9 4 0	–	24 0 0	174 12 4	277	70	347	3	100	–	–	–
	4. Holywell,	8,146	3	1	–	1	53 5 6	22 10 0	1 7 8	129 9 0	–	20 2 0	–	22 3 6	248 17 8	450	160	610	–	181	2	–	–
	5. Lisbellaw,	2,216	1	1	–	–	7 9 0	7 10 0	0 13 7	90 0 0	–	3 12 0	–	0 8 6	109 13 1	101	84	185	–	35	1	–	–
	6. Tempo,	6,500	2	1	–	–	15 16 4	13 0 0	0 16 10	100 0 0	–	11 8 0	–	–	141 1 2	164	154	318	2	115	–	–	–
		40,752	9	6	–	3	176 15 5	79 15 0	7 4 10	631 9 0	–	74 2 0	–	92 16 4	1062 2 7	1,649	1,004	2,653	7	735	14	13	2

Printed image digitised by the University of Southampton Library Digitisation Unit

IRVINESTOWN	1. Clonelly,	1,561	1	1	-	-	7 8 8	5 0 0	1 19 2	60 0 0	-	2 18 0	-	2 12 0	79 17 10	94	29	123	1	30	1	-	-
	2. Ederney,	6,843	3	1	-	-	-	16 10 0	2 12 2	126 6 0	-	13 2 0	-	11 14 11	170 5 1	64	59	123	-	131	5	-	-
	3. Irvinestown,	9,164	3	2	-	1	96 12 11	13 5 0	3 5 5	200 0 0	-	16 4 0	-	37 12 7	366 19 11	206	171	377	2	161	1	-	-
		17,568	7	4	-	1	104 1 7	34 15 0	7 16 9	386 6 0	-	32 4 0	-	51 19 6	617 2 10	364	259	623	3	322	7	-	-
LISNASKEA,	1. Brookborough,	6,291	1	1	-	1	20 18 2	10 0 0	0 8 10	115 0 0	-	12 14 0	-	20 0 0	179 1 0	146	140	286	-	114	1	-	-
	2. Derrylin,	6,388	1	1	-	1	46 19 11	10 0 0	0 8 10	100 0 0	-	13 14 0	-	23 15 0	194 17 9	729	117	846	-	155	-	-	-
	3. Lisnaskea,	5,415	1	1	-	1	22 15 0	6 0 0	0 8 10	101 18 10	-	4 12 0	-	14 0 0	149 14 8	139	84	223	-	68	3	-	-
	4. Maguiresbridge,	2,750	1	1	-	-	57 10 4	3 10 0	4 1 2	96 18 2	-	-	-	-	161 19 8	118	108	226	-	62	-	-	-
		20,844	4	4	-	3	148 3 5	29 10 0	5 7 8	413 17 0	-	31 0 0	-	57 15 0	685 13 1	1,132	449	1,581	-	399	4	-	-
COUNTY OF LONDONDERRY.																							
COLERAINE,	1. Aghadowey,	7,131	1	1	-	1	18 13 9	13 0 0	1 9 6	130 0 0	-	9 18 0	-	26 5 6	199 6 9	237	446	683	-	101	-	-	-
	2. Articlave,	4,705	1	1	-	-	9 7 1	12 0 0	0 17 0	90 0 0	-	10 6 0	-	4 18 0	127 8 1	253	206	459	-	103	-	-	-
	3. Bushmills,	7,567	2	2	-	-	44 17 2	18 0 0	0 15 0	180 0 0	-	16 10 0	-	10 7 6	270 9 8	438	401	839	-	179	2	-	-
	4. Coleraine,	10,799	2	1	-	-	23 15 6	23 0 0	1 4 6	100 0 0	-	17 0 0	-	29 6 5	194 6 5	717	999	1,716	-	158	7	-	-
	5. Garvagh,	5,950	1	1	-	-	-	10 0 0	1 4 6	100 0 0	-	9 16 0	-	-	121 0 6	254	115	369	-	96	1	-	-
		36,152	7	6	-	1	96 13 6	76 0 0	5 10 6	600 0 0	-	63 10 0	-	70 17 5	912 11 5	1,899	2,167	4,066	-	637	10	-	-
LIMAVADY,	1. Ballykelly,	6,106	1	1	-	-	30 13 5	10 0 0	0 9 6	100 0 0	-	13 0 0	1 10 0	2 18 9	158 11 8	558	135	693	-	127	-	-	-
	2. Bellarena,	4,237	1	1	-	-	18 7 3	4 0 0	2 5 3	139 12 0	-	7 8 0	0 15 0	3 2 3	175 9 9	408	170	578	-	116	1	-	-
	3. Dungiven,	5,921	1	1	-	1	29 8 8	8 0 0	0 9 6	100 0 0	-	11 6 0	1 15 0	13 4 5	164 3 7	322	104	426	1	126	-	-	-
	4. Feeny,	3,243	1	1	-	-	11 6 3	6 0 0	0 13 0	100 0 0	-	5 14 0	1 0 0	2 9 6	127 2 9	313	83	396	-	56	-	-	-
	5. Limavady,	6,724	1	1	-	-	41 9 2	7 0 0	0 9 6	105 0 0	-	12 18 0	1 5 0	4 13 3	172 14 11	449	121	570	-	134	1	-	-
		26,231	5	5	-	1	131 4 9	35 0 0	4 6 9	544 12 0	-	50 6 0	6 5 0	26 8 2	798 2 8	2,050	613	2,663	1	559	2	-	-
LONDONDERRY,	1. Burt,	3,699	3	1	-	1	34 1 11	7 2 0	0 10 0	126 6 0	-	6 0 0	-	15 18 0	189 17 11	411	120	531	-	55	-	-	-
	2. City of Londonderry,	24,745	2	2	-	1	196 6 7	46 10 0	3 7 4	252 12 0	-	28 12 0	-	75 19 4	603 7 3	1,592	1,487	3,079	-	506	6	-	-
	3. Claudy,	6,306	2	1	-	-	12 2 2	16 10 0	0 10 0	120 0 0	-	11 4 0	-	8 2 0	168 8 2	295	109	404	2	95	-	-	-
	4. Eglinton,	5,267	2	1	-	1	39 6 3	14 10 0	0 10 0	145 4 0	-	0 8 0	-	18 0 0	226 18 3	251	178	429	-	82	-	-	-
	5. Glendermot,	9,198	2	1	-	1	84 13 6	16 0 0	0 17 6	130 0 0	-	25 14 0	-	40 1 6	297 6 6	1,065	623	1,688	-	285	-	-	-
	6. Kilderry,	5,962	2	1	-	1	44 4 7	14 10 0	0 10 0	130 0 0	-	14 0 0	-	18 5 0	221 9 7	86	201	290	-	142	-	-	-
	7. Killea,	4,134	2	1	-	1	38 19 7	19 10 0	0 10 0	152 11 0	-	10 8 0	-	12 0 0	233 18 7	314	183	497	-	88	-	-	-
		59,611	15	8	-	6	449 14 7	134 12 0	6 14 10	1056 13 0	-	105 6 0	-	188 5 10	1,941 6 3	4,014	2,904	6,918	2	1,253	6	-	-

[continued.

Printed image digitised by the University of Southampton Library Digitisation Unit

No. 2.—Dispensary Districts, with the Expenses, and Amount of Medical Relief afforded, in the several Unions—*continued.*

Name of Union.	Names of Dispensary Districts.	Population in 1881.	No. of Dispensaries, or Dispensary Stations, in each District.	No. of Officers authorized by Sealed Order. Med. Officers.	Apothecaries.	Midwives.	Expenses of Year ended 29th September, 1886. Medicines and Medical Appliances.	Rent of Dispensary Buildings.	Books, Forms, Stationery, Printing, and Advertising.	Salaries (*including payments for temporary services*). Medical Officers.	Apothecaries.	Vaccination Expenses. Amnt. of Fees paid to Medical Officers.	Other Expenses in carrying out the Vaccination Acts.	Other Expenses, including Midwives' Salaries, Fuel and Attendance, and any Incidental Expenses not included in the foregoing Columns.	Total Expenditure for each Dispensary District for Year ended 29th Sept., 1886.	Medical Relief afforded in Year ended 30th September, 1886. Number of New Cases attended and registered during the year. Dispensary Tickets.	Visiting Tickets.	Total.	No. of Tickets for Medical Relief cancelled by Dispensary Committee during the year.	Cases of Vaccination, including cases of Re-vaccination in the year.	No. of Dangerous Lunatics certified under s. 15	No. of Days on which Attendance given at Bridewell or House of Correction, under s. 15.	No. of Patients attended in Bridewell or House of Correction during year.
Column 1.	2.	3.	4.	5.	6.	7.	8.	9.	10.	11.	12.	13.	14.	15.	16.	17.	18.	19.	20.	21.	22.	23.	24.
PROVINCE OF ULSTER—*continued.*							£ s. d.	£ s. d.	£ s. d.	£ s. d.	£ s. d.	£ s. d.	£ s. d.	£ s. d.	£ s. d.								
Co. of Londonderry—*con.*																							
Magherafelt.	1. Bellaghy,	12,667	2	1	–	–	18 11 8	11 10 0	0 7 0	130 0 0	–	20 10 0	1 3 0	5 10 2	187 11 10	474	314	788	2	224	5	–	–
	2. Draperstown,	8,504	1	1	–	–	16 9 3	5 0 0	0 15 3	115 0 0	–	15 8 0	3 3 0	4 9 3	160 4 9	278	155	433	–	131	3	–	–
	3. Maghera,	11,352	2	1	–	–	25 19 10	18 0 0	0 14 11	115 0 0	–	26 14 0	2 13 0	8 11 6	197 13 3	474	211	685	–	211	6	–	–
	4. Magherafelt,	10,887	2	1	–	–	28 1 10	5 1 0	0 13 11	115 0 0	–	49 4 0	4 3 0	17 3 11	219 7 8	637	206	843	6	150	1	–	–
	5. Moneymore,	9,210	1	1	–	–	31 2 0	10 0 0	0 5 11	115 0 0	–	14 14 0	4 3 0	2 11 0	177 16 5	466	208	674	–	158	2	–	–
		52,620	8	5	–	–	120 5 1	49 11 0	2 17 0	590 0 0	–	126 10 0	15 5 0	38 5 10	942 13 11	2,329	1,094	3,423	8	874	17	–	–
County of Monaghan.																							
Carrickmacross.	1. Carrickmacross	8,086	1	1	–	1	38 6 7	10 10 0	–	120 0 0	–	19 14 0	4 10 0	41 8 1	234 8 8	99	249	348	2	158	8	–	–
	2. Donaghmoyne,	5,705	1	1	–	1	–	6 0 0	–	100 0 0	–	13 12 0	–	18 5 7	137 17 7	196	89	285	1	137	1	–	–
	3. Raferagh,	5,686	1	1	–	1	25 4 10	6 0 0	–	100 0 0	–	8 17 6	2 1 0	14 8 6	156 11 10	70	70	140	–	103	–	–	–
		19,477	3	3	–	*3	63 11 5	22 10 0	–	320 0 0	–	42 3 6	6 11 0	74 2 2	528 18 1	365	408	773	3	398	9	–	–
Castleblayney.	1. Ballybay,	9,875	1	1	–	1	43 1 9	8 0 0	1 3 6	120 0 0	–	17 8 0	–	32 4 10	221 18 1	482	447	929	3	156	5	–	–
	2. Castleblayney,	11,077	1	1	–	1	46 13 10	10 0 0	0 11 0	125 0 0	–	20 6 0	–	28 4 9	230 15 7	806	316	1,122	–	189	4	–	–
	3. Crossmaglen,	7,619	1	1	–	1	45 6 3	8 0 0	0 5 0	120 0 0	–	13 2 0	–	34 9 6	221 2 9	643	281	924	–	145	2	–	–
	4 Newtownhamilton,	7,281	1	1	–	–	44 16 11	8 0 0	2 16 4	80 0 0	–	9 14 0	–	44 0 8	189 7 11	439	273	712	–	89	3	–	–
		35,852	4	4	–	3	179 18 9	34 0 0	4 15 10	445 0 0	–	60 10 0	–	138 19 9	863 4 4	2,370	1,317	3,687	3	579	14	–	–
Clones,	1. Clones,	8,870	2	1	–	–	29 17 8	15 10 0	0 18 6	120 0 0	–	14 16 0	–	5 0 0	186 2 2	417	350	767	–	168	4	–	–
	2. Newtownbutler	5,863	1	1	–	–	21 3 5	5 0 0	0 17 6	110 0 0	–	11 14 0	2 0 0	4 15 0	155 9 11	297	221	518	–	77	4	–	–
	3. Roslea,	5,965	1	1	–	–	12 6 3	12 0 0	0 10 0	110 0 0	–	10 2 0	2 0 0	0 3 0	147 1 3	178	76	254	–	86	–	–	–
		20,698	4	3	–	–	63 7 4	32 10 0	2 6 0	340 0 0	–	36 12 0	4 0 0	9 18 0	488 13 4	892	647	1,539	–	331	8	–	–

Printed image digitised by the University of Southampton Library Digitisation Unit

MONAGHAN,	1. Castleshane .	7,604	2	1	–	–	9 5 9	10 10 0	–	110 0 0	–	15 4 0	–	11 17 0	156 16 9	380	118	498	8	130	–	–	
	2. Glasslough, .	6,328	2	1	–	–	34 14 4	15 0 0	–	110 0 0	–	9 18 6	–	4 6 10	173 19 8	407	144	551	1	89	4	–	–
	3. Kilmore, .	5,717	3	1	–	–	49 9 10	13 0 0	–	110 0 0	–	7 6 0	–	10 6 7	190 2 5	393	163	556	–	81	–	–	–
	4. Monaghan, .	8,827	1	1	–	1	63 14 8	15 0 0	–	132 0 0	–	19 17 9	2 0 0	32 17 6	265 9 11	401	239	640	–	176	13	–	–
	5. Scotstown, .	7,371	1	1	–	–	29 10 9	12 10 0	–	120 0 0	–	11 10 3	4 0 0	35 16 0	213 7 0	259	123	382	–	118	–	–	–
		35,847	9	5	–	1	186 15 4	66 0 0	–	582 0 0	–	63 16 6	6 0 0	95 3 11	999 15 9	1,840	787	2,627	9	594	17	–	–
COUNTY OF TYRONE.																							
CASTLEDERG	1. Castlederg, and Killeter,	12,135	2	2	–	–	20 18 1	12 0 0	0 11 3	200 0 0	–	23 2 0	–	5 2 11	261 14 3	240	145	385	–	215	2	–	–
	2. Drumquin, .	3,250	1	1	–	–	26 5 8	4 10 0	0 6 10	50 0 0	–	6 10 0	–	–	87 12 6	107	60	167	–	63	2	–	–
		15,385	3	3	–	–	47 3 9	16 10 0	0 18 1	250 0 0	–	29 12 0	–	5 2 11	349 6 9	347	205	552	–	278	4	–	–
CLOGHER,	1. Aughnacloy,	5,759	1	1	–	1	20 14 8	12 0 0	–	100 0 0	–	8 0 0	1 0 0	20 0 0	161 14 8	356	195	551	3	85	1	–	–
	2. Ballygawley,	5,242	1	1	–	–	46 4 0	6 0 0	–	79 4 0	–	7 10 0	1 0 0	6 10 0	146 8 0	159	132	291	7	76	2	–	–
	3. Clogher, .	6,948	2	1	–	1	15 19 9	11 3 8	–	110 0 0	–	11 4 0	1 0 0	20 14 3	170 1 8	132	123	255	4	109	4	–	–
	4. Fivemiletown,	4,420	1	1	–	1	11 10 9	6 0 0	–	106 6 0	–	7 12 0	1 0 0	22 3 5	154 12 2	63	63	126	–	71	1	–	–
		22,369	5	4	–	3	94 9 2	35 3 8	–	395 10 0	–	34 6 0	4 0 0	69 7 8	632 16 6	710	513	1,223	14	341	8	–	–
COOKSTOWN,	1. Coagh, . .	4,981	1	1	–	–	45 18 5	7 0 0	0 8 3	100 0 0	–	8 16 0	1 6 6	3 11 10	167 1 0	106	103	209	–	103	2	–	–
	2. Cookstown, .	12,590	1	1	–	–	55 17 5	15 0 0	1 14 3	125 0 0	–	15 10 0	4 10 10	18 12 11	236 5 5	413	437	850	5	181	12	–	–
	3. Pomeroy, .	7,684	1	1	–	–	33 19 3	8 8 0	0 16 6	100 0 0	–	14 16 0	1 15 2	4 17 10	164 12 9	346	172	518	–	158	5	–	–
	4. Stewartstown,	5,675	1	1	–	–	47 3 6	10 0 0	0 16 6	100 0 0	–	13 0 0	3 7 6	5 7 10	179 15 4	298	189	487	1	122	5	–	–
		30,930	4	4	–	–	182 18 7	40 8 0	3 15 6	425 0 0	–	52 2 0	11 0 0	32 10 5	747 14 6	1,163	901	2,064	6	564	24	–	–
DUNGANNON,	1. Ballymagran,	2,412	1	1	–	–	22 3 5	9 0 0	1 8 6	58 9 1	–	1 14 0	–	–	92 15 0	86	66	152	–	33	–	–	–
	2. Benburb, .	5,641	2	1	–	†1	52 17 10	12 0 0	0 13 2	115 15 0	–	8 8 0	–	6 15 6	196 9 6	373	162	535	1	86	2	–	–
	3. Clonavaddy, .	8,863	1	1	–	1	26 13 4	12 0 0	0 12 0	123 0 0	–	14 4 0	3 0 0	20 10 7	199 19 11	358	188	546	2	125	2	–	–
	4. Coal Island, .	11,007	1	1	–	1	35 15 10	7 0 0	0 12 2	120 0 0	–	17 16 0	5 0 0	26 10 9	212 14 9	789	367	1,156	–	160	–	–	–
	5. Dungannon, .	13,393	1	1	–	1	73 8 3	13 9 3	1 18 8	123 3 0	–	25 4 0	2 0 0	31 0 0	270 3 2	1,022	592	1,614	2	223	9	36	15
		41,316	6	5	–	4	210 18 8	53 9 3	5 4 6	540 7 1	–	67 6 0	10 0 0	84 16 10	972 2 4	2,628	1,375	4,003	5	627	13	36	15
GORTIN, .	1. Gortin, . .	7,584	1	1	–	‡1	29 16 8	10 0 0	3 11 0	110 0 0	–	17 18 0	2 0 0	4 0 0	177 5 8	158	88	246	–	223	–	–	–
	2. Plumb Bridge,	6,786	2	1	–	–	17 19 8	15 0 0	1 10 8	120 0 0	–	13 2 0	–	3 4 0	170 16 4	135	84	219	–	111	2	–	–
		14,370	3	2	–	1	47 16 4	25 0 0	5 1 8	230 0 0	–	31 0 0	2 0 0	7 4 0	348 2 0	293	172	465	–	334	2	–	–

* Carrickmacross Union.—One Midwife acts for the three Dispensary Districts.
† Dungannon Union: Benburb Dispensary District.—Office of Midwife vacant.
‡ Gortin Union: Gortin Dispensary District.—No appointment of Midwife has been made.

[*continued.*

Printed image digitised by the University of Southampton Library Digitisation Unit

No. 2.—Dispensary Districts, with the Expenses, and Amount of Medical Relief afforded, in the several Unions—*continued.*

Name of Union.	Names of Dispensary Districts.	Population in 1881.	No. of Dispensaries, or Dispensary Stations, in each District	No. of Officers authorized by Sealed Order. Med. Officers.	Apothecaries.	Midwives.	Expenses of Year ended 29th September, 1886. Medicines and Medical Appliances.	Rent of Dispensary Buildings.	Books, Forms, Stationery, Printing, and Advertising.	Salaries (*including payments for temporary services*). Medical Officers.	Apothecaries.	Vaccination Expenses. Amnt. of Fees paid to Medical Officers.	Other Expenses in carrying out the Vaccination Acts.	Other Expenses, including Midwives' Salaries, Fuel and Attendance, and any Incidental Expenses not included in the foregoing Columns.	Total Expenditure for each Dispensary District for Year ended 29th Sept., 1886.	Medical Relief afforded in Year ended 30th September, 1886. Number of New Cases attended and registered during the year. Dispensary Tickets.	Visiting Tickets.	Total.	No. of Tickets for Medicine Relief cancelled by Dispensary Committee during the year.	Cases of Vaccination, including those of Revaccination in the year.	No. of Dangerous Lunatics certified under s. 15.	No. of Days on which Attendance given at Bridewell or House of Correction, under s. 15.	No. of Patients attended in Bridewell or House of Correction during year.
Column 1.	2.	3.	4.	5.	6.	7.	8.	9.	10.	11.	12.	13.	14.	15.	16.	17.	18.	19.	20.	21.	22.	23.	24.
							£ s. d.	£ s. d.	£ s. d.	£ s. d.	£ s. d.	£ s. d.	£ s. d.	£ s. d.	£ s. d.								
PROVINCE OF ULSTER—*continued.*																							
County of Tyrone—*con.*																							
Omagh,	1. Dromore,	5,024	1	1	–	–	33 14 11	11 0 0	1 5 5	100 0 0	–	5 8 0	–	8 14 3	160 2 7	370	179	549	–	72	2	–	–
	2. Drumquin,	4,104	2	1	–	–	19 0 5	9 0 0	0 17 9	100 0 0	–	8 2 0	–	0 4 11	137 5 1	173	129	302	–	87	–	–	–
	3. Fintona,	7,708	1	1	–	1	16 2 0	7 10 0	0 17 11	100 0 0	–	12 4 0	2 0 0	19 4 10	157 18 9	358	222	580	–	130	3	–	–
	4. Omagh,	19,668	3	2	–	1	114 15 9	27 0 0	4 8 2	220 0 0	–	33 18 0	4 0 0	25 14 2	429 16 1	1,054	860	1,914	–	295	13	–	–
	5. Sixmilecross,	7,262	1	1	–	*1	58 10 9	6 0 0	1 0 8	100 0 0	–	12 16 0	–	5 0 6	183 7 11	317	216	533	–	112	2	–	–
		43,766	8	6	–	3	242 3 10	60 10 0	8 9 11	620 0 0	–	72 8 0	6 0 0	58 18 8	1068 10 5	2,272	1,606	3,878	–	696	20	–	–
Strabane,	1. Castle Finn,	6,896	2	1	–	†2	0 18 4	14 0 0	0 13 7	120 0 0	–	11 17 9	2 0 0	16 7 0	165 16 8	254	236	490	2	112	3	–	–
	2. Dunnamanagh	6,130	2	1	–	‡1	21 3 10	9 0 0	0 13 6	120 0 0	–	7 17 6	–	19 7 0	178 1 10	374	252	626	–	110	2	–	–
	3. Newtn. Stewart	7,538	2	1	–	2	61 11 10	16 5 9	1 4 7	125 0 0	–	15 3 9	2 0 0	13 2 0	234 7 11	459	220	679	–	141	6	–	–
	4. Raphoe,	6,047	2	1	–	2	29 14 0	17 10 0	6 2 3	100 0 0	–	12 6 3	–	15 0 0	180 12 6	438	381	819	–	128	–	–	–
	5. Strabane,	10,605	1	1	–	2	120 6 2	–	1 5 6	120 0 0	–	16 15 3	2 0 0	30 16 0	291 2 11	590	734	1,324	–	173	6	–	–
		37,216	9	5	–	11	233 14 2	56 15 9	9 19 5	585 0 0	–	64 0 6	6 0 0	94 12 0	1050 1 10	2,115	1,823	3,938	2	664	17	–	–
PROVINCE OF MUNSTER.																							
County of Clare.																							
Ballyvaghan,	1. Ballyvaghan,	5,554	3	1	–	–	17 18 5	9 0 0	–	103 3 0	–	10 16 0	–	–	140 17 5	179	153	332	–	108	2	–	–
		5,554	3	1	–	–	17 18 5	9 0 0	–	103 3 0	–	10 16 0	–	–	140 17 5	179	153	332	–	108	2	–	–
Corrofin,	1. Corrofin,	6,620	2	1	–	§1	34 17 1	–	–	100 0 0	–	18 4 3	–	5 0 9	158 2 1	156	93	249	–	164	4	–	–
		6,620	2	1	–	1	34 17 1	–	–	100 0 0	–	18 4 3	–	5 0 9	158 2 1	156	93	249	–	164	4	–	–

Printed image digitised by the University of Southampton Library Digitisation Unit

Ennis,	1. Crusheen,	3,763	3	1	–	–	31 7 7	20 0 0	0 6 1	124 2 3	–	–	–	8 8 7	184 4 6	185	75	260	–	52	–	–	–
	2. Ennis,	11,749	2	2	–	‖1	36 15 10	7 0 0	0 11 10	220 0 0	–	12 19 6	–	3 13 9	281 0 11	1,848	486	2,334	–	255	12	–	–
	3. Killaniv,	4,447	1	1	–	–	10 10 8	5 0 0	0 5 4	110 0 0	–	7 8 6	1 0 0	3 0 0	137 4 6	354	68	422	–	95	–	–	–
	4. Newmarket,	4,876	2	1	–	–	31 2 7	14 0 0	0 12 5	110 0 0	–	–	–	4 0 0	159 15 0	1,079	186	1,265	–	98	4	–	–
		24,835	8	5	–	1	109 16 8	46 0 0	1 15 8	564 2 3	–	20 8 0	1 0 0	19 2 4	762 4 11	3,466	815	4,281	–	500	16	–	–
Ennistymon,	1. Ennistymon,	7,970	2	1	–	–	36 4 0	11 10 0	0 15 0	100 0 0	–	15 4 0	–	12 17 10	176 10 10	580	174	754	–	145	5	–	–
	2. Milltown Malbay	8,667	2	1	–	–	45 2 5	19 0 0	0 15 0	102 2 0	–	21 16 0	–	13 8 9	202 4 2	217	147	364	–	203	4	–	–
	3. Roadford,	6,149	2	1	–	–	–	19 0 0	0 15 0	102 0 0	–	11 10 0	–	10 12 0	143 17 0	231	131	362	–	111	1	–	–
		22,786	6	3	–	–	81 6 5	49 10 0	2 5 0	304 2 0	–	48 10 0	–	36 18 7	522 12 0	1,028	452	1,480	–	459	10	–	–
Killadysert,	1. Ballynacally,	6,856	2	1	–	–	12 19 9	4 0 0	0 2 2	100 0 0	–	19 0 0	–	9 15 0	145 16 11	282	121	403	–	163	1	–	–
	2. Labasheeda,	4,983	2	1	–	–	–	9 10 0	0 2 2	120 0 0	–	11 18 0	–	4 12 0	146 2 2	172	94	266	–	92	–	–	–
		11,839	4	2	–	–	12 19 9	13 10 0	0 4 4	220 0 0	–	30 18 0	–	14 7 0	291 19 1	454	215	669	–	255	1	–	–
Kilrush,	1. Carrigaholt,	4,747	1	1	–	–	29 12 6	10 0 0	–	100 0 0	–	14 2 0	2 0 0	1 13 5	157 7 11	444	110	554	–	139	4	–	–
	2. Cragaknock,	8,832	2	1	–	–	26 12 8	12 0 0	0 6 9	100 0 0	–	17 14 0	3 0 0	4 13 10	164 7 3	287	158	445	–	189	–	–	–
	3. Kilkee,	7,008	1	1	–	–	34 1 10	10 0 0	0 6 9	100 0 0	–	10 8 0	2 0 0	1 6 0	158 2 7	248	270	518	–	80	1	–	–
	4. Kilmihil,	6,027	2	1	–	–	–	13 0 0	0 10 3	100 0 0	–	6 2 0	–	–	119 12 3	165	74	239	–	107	–	–	–
	5. Kilrush,	8,481	1	1	–	¶1	66 5 3	–	0 6 9	100 0 0	–	19 5 0	2 0 0	15 11 5	203 8 5	539	421	960	2	207	3	1	1
		35,095	7	5	–	1	156 12 3	45 0 0	1 10 6	500 0 0	–	67 11 0	9 0 0	23 4 8	802 18 5	1,683	1,033	2,716	2	722	8	1	1
Scariff,	1. Annacarriga,	3,791	3	1	–	–	22 10 6	17 0 0	0 3 10	100 0 0	–	7 10 0	–	8 0 0	155 4 4	164	70	234	–	76	–	–	–
	2. Feakle,	4,546	3	1	–	–	–	21 5 0	0 3 10	130 0 0	–	11 0 0	–	10 13 7	173 2 5	58	75	133	1	107	–	–	–
	3. Mountshannon	4,957	2	1	–	–	18 6 10	17 10 0	0 3 10	100 0 0	–	10 10 2	–	5 6 0	151 16 10	192	116	308	–	82	–	–	–
		13,294	8	3	–	–	40 17 4	55 15 0	0 11 6	330 0 0	–	29 0 2	–	23 19 7	480 3 7	414	261	675	1	265	–	–	–
Tulla,	1. Kilkishen,	3,716	2	1	–	**1	53 5 11	8 10 0	–	100 0 0	–	10 15 0	–	10 16 8	183 7 7	154	67	221	–	55	2	–	–
	2. Quin,	3,584	2	1	–	–	27 17 9	9 10 0	–	100 0 0	–	4 2 9	–	11 1 8	152 12 2	81	46	127	–	45	–	–	–
	3. Tulla,	5,961	3	1	–	–	27 5 5	16 0 0	–	171 10 0	–	8 13 3	–	8 1 8	231 10 4	224	118	342	–	104	3	–	–
		13,261	7	3	–	1	108 9 1	34 0 0	–	371 10 0	–	23 11 0	–	30 0 0	567 10 1	459	231	690	–	204	5	–	–
County of Cork.																							
Bandon,	1. Bandon,	9,687	1	1	1	–	56 7 7	1 1 0	1 18 6	120 0 0	10 0 0	14 4 0	–	13 15 6	247 6 7	1,122	703	1,825	2	167	2	–	–
	2. Innishannon,	2,974	1	1	–	–	12 16 3	8 0 0	1 10 0	100 0 0	–	4 8 0	–	3 17 7	130 11 10	208	114	322	–	42	–	–	–
	3. Kilbrittain,	2,754	2	1	–	–	13 8 10	10 10 0	0 3 8	104 4 0	–	5 12 0	–	5 9 5	139 7 11	138	54	192	1	47	–	–	–
	4. Murragh,	4,180	1	1	–	–	27 17 3	8 0 0	1 0 0	100 0 0	–	12 4 0	8 0 0	5 1 0	162 2 3	420	180	600	1	86	–	–	–
	5. Templemartin,	4,107	1	1	–	–	14 7 0	4 0 0	2 7 0	91 3 9	–	11 14 0	–	25 18 6	149 10 3	201	121	322	–	68	1	–	–
		23,702	6	5	1	–	124 16 11	31 11 0	6 19 2	515 7 9	40 0 0	48 2 0	8 0 0	54 2 0	828 18 10	2,089	1,172	3,261	4	410	3	–	–

* Omagh Union: Sixmilecross Dispensary District.—No appointment of Midwife has been made.
† Strabane Union: Castle Finn Dispensary District—Office of one Midwife vacant.
‡ Strabane Union: Dunnamanagh Dispensary District.—An additional Midwife authorized for this District by Order of 22nd March, 1886. Appointment made.
§ Corrofin Union: Corrofin Dispensary District.—No appointment of Midwife has been made.
‖ Ennis Union. Ennis Dispensary District.—No appointment of Midwife has been made.
¶ Kilrush Union: Kilrush Dispensary District.—No appointment of Midwife has been made.
** Tulla Union: Kilkishen Dispensary District—No appointment of Midwife has been made.

[continued

Printed image digitised by the University of Southampton Library Digitisation Unit

No. 2.—DISPENSARY DISTRICTS, with the EXPENSES, and AMOUNT of MEDICAL RELIEF afforded, in the several Unions—*continued.*

Name of Union.	Names of Dispensary Districts.	Population in 1881.	No. of Dispensaries, or Dispensary Stations, in each District	No. of Officers authorized by Sealed Order. Med. Officers.	Apothecaries.	Midwives.	Expenses of Year ended 29th September, 1886. Medicines and Medical Appliances.	Rent of Dispensary Buildings.	Books, Forms, Stationery, Printing, and Advertising.	Salaries (*including payments for temporary services*). Medical Officers.	Apothecaries.	Vaccination Expenses. Amnt. of Fees paid to Medical Officers.	Other Expenses in carrying out the Vaccination Acts.	Other Expenses (including Midwives' Salaries, Fuel and Attendance, and any Incidental Expenses not included in the foregoing Columns.	Total Expenditure for each Dispensary District for Year ended 29th Sept., 1886.	Medical Relief afforded in Year ended 30th September, 1886. Number of New Cases attended and registered during the year. Dispensary Tickets.	Visiting Tickets.	Total.	No. of Tickets for Medical Relief cancelled by Dispensary Committee during the year.	Cases of Vaccination, including cases of Re-vaccination in the year.	No. of Dangerous Lunatics certified under s. 15.	No. of Days on which Attendance given at Bridewell or House of Correction, under s. 15.	No. of Patients attended in Bridewell or House of Correction during year.
Column 1.	2.	3.	4.	5.	6.	7.	8.	9.	10.	11.	12.	13.	14.	15.	16.	17.	18.	19.	20.	21.	22.	23.	24.
							£ s. d.	£ s. d.	£ s. d.	£ s. d.	£ s. d.	£ s. d.	£ s. d.	£ s. d.	£ s. d.								
PROVINCE OF MUNSTER —*continued.*																							
COUNTY OF CORK—*con.*																							
BANTRY,	1. Bantry,	6,590	1	1	–	–	29 15 6	2 14 0	–	111 8 0	–	30 10 0	–	11 2 6	185 10 0	381	289	670	1	152	7	4	2
	2. Durrus and Kilcrohane,	4,347	2	1	–	–	29 18 3	7 0 0	–	103 6 0	–	12 14 0	–	7 14 0	160 12 3	209	76	285	–	97	–	–	–
	3. Glengarriff,	3,011	2	1	–	–	23 9 3	10 0 0	–	108 17 4	–	14 2 0	–	2 0 0	158 8 7	190	68	258	–	75	–	–	–
	4. Kealkill,	2,281	1	1	–	–	4 13 10	4 0 0	–	100 0 0	–	6 0 0	–	–	114 13 10	164	34	198	–	62	–	–	–
		16,229	6	4	–	–	87 16 10	23 14 0	–	423 11 4	–	63 6 0	–	20 16 6	619 4 8	944	467	1,411	1	386	7	4	2
CASTLETOWN	1. Castletown,	6,841	2	1	–	*1	56 4 10	14 0 0	0 7 9	100 0 0	–	15 6 0	4 9 0	13 11 3	203 18 10	812	117	929	–	150	2	–	–
	2. Kilcatherine,	6,793	2	1	–	*1	21 12 1	6 0 0	0 7 9	100 0 0	–	15 4 0	2 0 0	8 16 0	153 19 10	534	58	592	–	153	–	–	–
		13,634	4	2	–	2	77 16 11	20 0 0	0 14 6	200 0 0	–	30 10 0	6 9 0	22 7 3	357 18 8	1,346	175	1,521	–	303	2	–	–
CLONAKILTY,	1. Clonakilty,	9,360	1	1	–	–	15 19 4	5 0 0	2 6 0	107 5 0	–	18 0 0	1 16 6	3 3 9	153 10 7	554	366	920	–	154	2	–	–
	2. Rosscarbery,	8,378	2	1	–	–	7 6 1	5 0 0	2 6 0	106 6 0	–	18 9 0	7 12 6	7 17 9	154 17 4	275	169	444	–	149	–	–	–
	3. Timoleague,	7,911	1	1	–	–	46 11 9	3 0 0	2 6 0	108 8 0	–	17 14 0	–	3 12 0	181 11 9	120	144	264	–	150	–	–	–
		25,649	4	3	–	–	69 17 2	13 0 0	6 18 0	321 19 0	–	54 3 0	9 9 0	14 13 6	489 19 8	949	679	1,628	–	453	2	–	–
CORK,	1. Ballincollig,	5,114	1	1	–	–	19 2 3	10 0 0	0 7 6	132 12 0	–	7 14 0	–	5 2 6	174 18 3	177	133	310	–	98	–	–	–
	2. Ballygarvan,	2,327	1	1	–	–	53 10 5	7 0 0	2 9 6	120 0 0	–	2 18 0	–	18 9 10	204 7 9	109	111	220	–	27	–	–	–
	3. Blarney,	8,784	2	1	–	–	11 13 1	17 10 0	0 7 6	120 0 0	–	7 6 0	–	24 11 0	181 7 7	576	130	706	–	106	1	–	–
	4. Carrigaline,	6,504	2	2	–	1	20 10 10	22 0 0	0 7 6	209 9 0	–	8 16 0	–	34 10 6	295 13 10	401	295	696	–	95	–	–	–
	5. Carrignavar,	7,088	4	2	–	†1	54 5 10	19 0 0	2 19 0	245 14 4	–	5 14 0	–	42 1 0	369 14 2	391	266	657	–	92	2	–	–
	6. Cork,	95,846	4	9	2	–	565 19 2	70 0 0	47 0 6	940 10 0	190 0 0	130 4 0	90 0 0	152 2 11	2185 16 7	7,963	5,418	13,381	–	1,314	4	–	2
	7. Douglas,	3,215	1	1	–	–	8 11 4	12 0 0	0 7 6	154 13 0	–	5 6 0	–	8 2 6	189 0 4	246	232	478	–	54	4	–	–
	8. Dripsey,	3,903	1	1	–	–	60 12 6	6 6 0	0 13 6	120 0 0	–	10 0 0	–	9 2 0	206 14 0	140	240	380	–	81	2	–	–
	9. Queenstown,	13,555	2	2	1	1	81 8 3	10 0 0	0 12 0	200 0 0	70 0 0	28 14 0	–	55 6 2	446 0 5	1,361	626	1,987	2	305	11	–	–
	10. Whitechurch	3,880	2	1	–	–	36 15 8	8 10 0	0 17 6	126 4 9	–	7 2 0	–	23 5 0	202 14 11	313	161	474	–	95	–	–	–
		145,216	20	21	3	3	912 9 4	182 6 0	56 2 0	2,369 3 1	260 0 0	213 14 0	90 0 0	372 13 5	4456 7 10	11,677	7,612	19,289	2	2,267	24	–	2

Printed image digitised by the University of Southampton Library Digitisation Unit

DUNMANWAY,	1. Ballineen,	5,830	1	1	–	–	44 2 5	5 0 0	–	120 0 0	–	12 0 6	2 10 0	10 19 0	194 11 11	267	121	408	1	102	–	–	–
	2. Coolmountain,	5,496	1	1	–	–	28 16 9	–	–	120 0 0	–	10 6 0	1 10 0	20 19 11	181 12 8	106	71	177	–	69	–	–	–
	3. Dunmanway,	6,102	1	1	–	–	37 18 4	9 10 0	–	120 0 0	–	13 12 0	–	2 13 10	183 14 2	894	378	1,272	–	126	–	–	–
		17,428	3	3	–	–	110 17 6	14 10 0	–	360 0 0	–	35 18 6	4 0 0	34 12 9	559 18 9	1,287	570	1,857	1	297	–	–	–
FERMOY,	1. Ballyhooly,	5,141	2	1	–	–	59 17 9	14 0 0	1 8 4	126 6 0	–	6 11 3	–	11 4 2	219 7 6	468	173	641	–	73	2	–	–
	2. Ballynoe,	4,578	2	1	–	–	56 1 2	7 15 0	1 14 9	120 0 0	–	8 18 6	–	11 11 5	206 0 10	492	169	661	–	85	1	–	–
	3. Fermoy,	9,616	2	1	–	‡1	48 17 2	11 0 0	1 9 7	129 9 0	–	14 17 0	–	12 6 6	217 19 3	827	337	1,164	–	120	7	–	–
	4. Kilworth,	5,687	2	1	–	–	19 7 6	12 0 0	0 3 3	122 2 0	–	7 2 0	–	17 13 6	178 8 3	252	105	357	–	64	–	–	–
	5. Rathcormack,	3,912	2	1	–	–	36 17 9	5 0 0	0 15 7	120 0 0	–	7 10 0	–	18 5 6	188 8 10	140	86	226	–	81	–	–	–
		28,884	10	5	–	1	221 1 4	49 15 0	5 11 6	617 17 0	–	44 18 9	–	71 1 1	1010 4 8	2,179	870	3,049	–	423	10	–	–
KANTURK,	1. Boherboy,	6,702	3	1	–	–	43 14 9	25 12 6	–	110 0 0	–	9 2 0	5 7 6	5 12 0	199 8 9	188	202	390	1	128	–	–	–
	2. Kanturk,	9,194	2	1	1	1	61 4 7	16 10 0	2 0 0	110 0 0	20 0 0	23 10 0	1 13 0	29 12 6	264 10 1	251	138	389	–	175	8	–	–
	3. Milford,	6,380	2	1	–	§1	90 16 11	20 15 0	0 10 0	110 0 0	–	14 2 0	2 1 0	33 7 6	271 12 5	399	156	555	2	139	–	–	–
	4. Newmarket,	7,758	2	1	1	1	51 8 1	16 0 0	1 0 0	127 10 0	50 0 0	12 10 0	–	47 19 6	306 7 7	174	157	331	–	94	1	–	–
		30,034	9	4	2	3	247 4 4	78 17 6	3 10 0	457 10 0	70 0 0	59 4 0	9 1 6	116 11 6	1,041 18 10	1,012	653	1,665	3	536	9	–	–
KINSALE,	1. Ballyfeard,	3,431	1	1	–	–	4 13 2	6 0 0	–	100 0 0	–	5 0 0	–	–	115 13 2	131	112	243	1	42	3	–	–
	2. Ballymartle,	2,508	1	1	–	–	23 14 4	13 0 0	1 12 6	100 0 0	–	4 14 0	–	1 10 6	144 11 4	209	117	326	–	42	–	–	–
	3. Carrigaline,	3,756	1	1	–	¶1	9 19 2	10 0 0	–	115 15 0	–	6 18 0	–	24 1 0	166 13 2	167	81	248	1	81	–	–	–
	4. Courceys,	2,988	1	1	–	–	18 8 3	5 0 0	1 13 6	105 1 10	–	8 4 0	–	6 9 2	144 16 9	90	84	174	–	74	1	–	–
	5. Kinsale,	9,297	1	1	–	¶1	27 4 0	–	4 16 6	126 2 0	–	18 8 0	0 16 0	12 0 7	189 7 1	1,305	441	1,746	1	156	2	–	–
		21,980	5	5	–	2	83 18 11	34 0 0	8 2 6	546 18 10	–	43 4 0	0 16 0	44 1 3	761 1 6	1,902	835	2,737	3	395	6	–	–
MACROOM,	1. Cannaway,	4,403	1	1	–	–	10 8 3	12 0 0	–	120 0 0	–	6 10 0	1 15 0	–	150 13 3	160	119	279	–	69	–	–	–
	2. Clonmoyle,	5,747	2	1	–	–	36 2 1	21 5 0	–	120 0 0	–	10 4 0	2 11 6	2 18 6	193 1 1	340	114	454	–	125	1	–	–
	3. Inchigeelah,	5,666	1	1	–	–	17 12 9	4 15 0	–	120 0 0	–	8 18 0	0 19 0	9 5 0	161 9 9	148	59	207	–	104	–	–	–
	4. Macroom,	9,011	1	1	–	–	62 11 9	10 0 0	–	120 0 0	–	21 2 0	11 13 4	38 18 0	264 5 1	783	199	982	–	201	–	–	–
	5. Slievereagh,	4,625	2	1	–	–	16 15 9	21 10 0	–	120 0 0	–	11 6 0	2 18 6	5 12 8	178 2 11	122	80	202	–	127	–	–	–
		29,452	7	5	–	–	143 10 7	69 10 0	–	600 0 0	–	58 0 0	19 17 4	56 14 2	947 12 1	1,553	571	2,124	–	626	1	–	–
MALLOW,	1. Ballyclogh,	2,321	2	1	–	–	75 13 9	9 10 0	0 9 8	126 6 0	–	8 8 0	–	16 19 6	237 6 11	938	207	1,145	–	83	1	–	–
	2. Buttevant,	5,346	3	1	–	1	24 6 8	10 0 0	0 9 9	120 0 0	–	10 10 0	–	44 8 0	209 14 5	232	179	411	–	87	1	–	–
	3. Doneraile,	4,817	2	1	1	–	29 19 5	10 2 6	0 9 8	120 0 0	40 0 0	8 12 0	3 10 0	13 4 1	225 17 8	357	235	592	–	96	2	–	–
	4. Kilshaunig,	5,246	3	1	–	–	131 13 11	13 2 6	1 14 3	127 10 0	–	13 4 0	–	95 18 2	383 2 10	925	151	1,076	1	118	2	–	–
	5. Mallow,	6,845	1	1	–	–	107 13 6	15 0 0	0 9 9	120 0 0	–	1 16 0	–	12 9 2	257 8 5	742	344	1,086	–	131	2	96	96
	6. Rahan,	3,142	2	1	–	–	15 8 1	9 0 0	0 9 9	120 0 0	–	6 6 0	–	9 17 10	161 1 8	252	119	371	–	56	1	–	–
		27,717	13	6	1	1	384 15 4	66 15 0	4 2 10	733 16 0	40 0 0	48 16 0	3 10 0	192 16 9	1474 11 11	3,446	1,235	4,681	1	571	9	96	96

* Castletown Union: Castletown and Kilcatherine Dispensary Districts.—A Midwife authorized for each of these Districts by Order of 11th February, 1886. One person acts for both.
† Cork Union: Carrignavar Dispensary District.—No appointment of Midwife has been made.
‡ Fermoy Union: Fermoy Dispensary District.—A Midwife authorized for this District, by Order of 22nd September, 1886; bu no appointment has been made.
§ Kanturk Union: Milford Dispensary District.—Office of Midwife vacant.
‖ Kinsale Union: Carrigaline Dispensary District.—Office of Midwife vacant. ¶ Kinsale Union: Kinsale Dispensary District.—No appointment of Midwife has been made.

[continued.

Printed image digitised by the University of Southampton Library Digitisation Unit

No. 2.—Dispensary Districts, with the Expenses, and Amount of Medical Relief afforded, in the several Unions—*continued.*

Name of Union.	Names of Dispensary Districts.	Population in 1881.	No. of Dispensaries, or Dispensary Stations, in each District.	No. of Officers authorized by Sealed Order: Med. Officers.	Apothecaries.	Midwives.	Expenses of Year ended 29th September, 1886: Medicines and Medical Appliances.	Rent of Dispensary Buildings.	Books, Forms, Stationery, Printing, and Advertising.	Salaries (*including payments for temporary services*): Medical Officers.	Apothecaries.	Vaccination Expenses: Amt. of Fees paid to Medical Officers.	Other Expenses in carrying out the Vaccination Acts.	Other Expenses, including Midwives' Salaries, Fuel and Attendance, and any Incidental Expenses not included in the foregoing Columns.	Total Expenditure for each Dispensary District for Year ended 29th Sept., 1886.	Medical Relief afforded in Year ended 30th September, 1886: Number of New Cases attended and registered during the year: Dispensary Tickets.	Visiting Tickets.	Total.	No. of Tickets for Medical Relief cancelled by Dispensary Committee during the year.	Cases of Vaccination, including cases of Re vaccination in the year.	No. of Dangerous Lunatics certified under s. 15.	No. of Days on which Attendance given at Bridewell or House of Correction, under s. 15.	No. of Patients attended in Bridewell or House of Correction during year.
Column 1.	2.	3.	4.	5.	6.	7.	8.	9.	10.	11.	12.	13.	14.	15.	16.	17.	18.	19.	20.	21.	22.	23.	24.
							£ s. d.	£ s. d.	£ s. d.	£ s. d.	£ s. d.	£ s. d.	£ s. d.	£ s. d.	£ s. d.								
PROVINCE OF MUNSTER —*continued.*																							
County of Cork—*con.*																							
Midleton,	1. Aghada,	6,747	1	1	–	–	14 16 1	5 0 0	1 11 10	119 19 0	–	8 6 0	1 18 1	9 3 6	160 14 6	198	168	366	–	136	2	–	–
	2. Castlemartyr,	3,707	1	1	–	–	43 9 8	7 0 0	1 11 11	100 0 0	–	5 16 0	1 13 2	8 17 10	168 8 7	864	195	1,059	–	95	–	–	–
	3. Cloyne,	5,683	1	1	–	–	16 0 10	8 0 0	1 11 10	106 6 0	–	–	1 17 2	12 0 10	146 16 8	224	219	443	–	137	1	–	–
	4. Midleton,	8,705	2	2	–	–	64 7 10	5 2 0	3 3 10	204 19 0	–	11 11 6	3 3 11	16 16 8	311 4 9	1,563	690	2,253	–	167	5	–	–
	5. Walshtownmore, East,	2,991	1	1	–	–	21 11 1	–	1 14 4	100 0 0	–	4 4 0	1 7 8	12 3 10	141 0 11	79	86	165	–	49	1	–	–
		27,833	6	6	–	–	160 5 6	25 2 0	9 13 9	631 4 0	–	29 17 6	10 0 0	61 2 8	927 5 5	2,928	1,358	4,286	–	584	9	–	–
Millstreet	1. Cullen,	5,848	2	1	–	–	–	13 15 0	8 3 7	126 6 0	–	13 8 0	–	5 2 0	166 14 7	312	180	492	–	116	1	–	–
	2. Millstreet,	7,963	2	1	–	–	–	24 0 0	1 14 6	113 19 6	–	18 12 0	–	811 0 9	969 6 9	623	146	769	–	139	1	–	–
		13,811	4	2	–	–	–	37 15 0	9 18 1	240 5 6	–	32 0 0	–	816 2 9	1,136 1 4	935	326	1,261	–	255	2	–	–
Mitchelstown,	1. Galbally,	5,415	2	1	–	–	68 11 7	16 1 11	0 11 5	104 4 0	–	4 10 0	–	30 18 0	224 16 11	508	104	612	–	109	2	–	–
	2. Kildorrery,	5,148	2	1	–	–	16 5 10	20 0 0	0 2 4	100 0 0	–	9 18 0	–	13 7 0	159 13 2	637	198	835	3	90	1	–	–
	3. Mitchelstown,	8,201	2	1	–	*1	30 11 6	12 0 0	0 9 4	100 0 0	–	14 16 0	–	15 18 6	173 15 4	832	311	1,143	–	149	2	3	2
		18,764	6	3	–	1	115 8 11	48 1 11	1 3 1	304 4 0	–	29 4 0	–	60 3 6	558 5 5	1,977	613	2,590	3	348	5	3	2
Skibbereen	1. Dromdaleague,	7,453	1	1	–	–	64 12 8	5 0 0	–	130 0 0	–	23 10 0	–	8 0 0	231 2 8	431	146	577	6	220	–	–	–
	2. Skibbereen,	8,672	1	1	1	–	26 10 2	20 0 0	–	128 8 0	32 0 0	12 8 0	–	5 0 0	224 6 2	943	118	1,061	–	152	4	–	–
	3. Tullagh,	6,834	3	1	–	–	36 14 1	10 10 0	–	125 0 0	–	16 14 0	–	1 11 9	190 9 10	225	121	346	–	143	–	–	–
	4. Union Hall,	9,321	3	1	–	–	38 15 8	15 0 0	–	123 3 0	–	16 16 0	–	12 17 5	206 12 1	399	130	529	–	172	–	–	–
		32,280	8	4	1	–	166 12 7	50 10 0	–	506 11 0	32 0 0	69 8 0	–	27 9 2	852 10 9	1,998	515	2,513	6	687	4	–	–

Printed image digitised by the University of Southampton Library Digitisation Unit

SKULL,	1. Goleen,	4,988	1	1	–	–	58 11 9	8 0 0	0 10 0	113 13 0	–	17 0 0	–	6 0 0	203 14 9	218	67	285	–	200	–	–	–
	2. Skull,	7,381	2	1	–	–	36 1 7	11 0 0	0 18 7	100 0 0	–	12 8 6	1 10 0	12 6 7	174 5 3	251	42	293	–	119	1	–	–
		12,369	3	2	–	–	94 13 4	19 0 0	1 8 7	213 13 –	–	29 8 6	1 10 0	18 6 7	378 0 0	469	109	578	–	319	1	–	–
YOUGHAL,	1. Ardmore,	2,808	1	1	–	–	15 8 7	6 0 0	0 2 6	124 4 0	–	3 12 0	–	6 11 6	155 18 7	326	130	456	–	46	3	–	–
	2. Clashmore,	3,179	1	1	–	–	12 1 2	5 0 0	1 5 6	120 0 0	–	2 8 0	–	7 16 0	148 10 8	365	75	440	–	32	1	–	–
	3. Killeagh,	4,401	2	1	–	–	43 7 8	8 10 0	0 7 6	120 0 0	–	10 4 0	–	8 0 0	190 9 2	385	144	529	–	101	–	–	–
	4. Templemichael	2,353	1	1	–	–	9 11 2	5 0 0	0 3 6	90 0 0	–	2 18 0	–	9 12 6	117 5 2	80	60	140	–	33	–	–	–
	5. Youghal,	7,270	1	1	–	–	33 4 3	10 0 0	0 6 6	120 0 0	–	5 2 0	–	21 2 8	189 15 5	1,326	343	1,669	–	81	1	–	–
		20,011	6	5	–	–	113 12 10	34 10 0	2 5 6	574 4 0	–	24 4 0	–	53 2 8	801 19 0	2,482	752	3,234	–	293	5	–	–
COUNTY OF KERRY.																							
CAHERCIVEEN,	1. Caher,	7,176	1	1	–	–	16 13 10	8 0 0	2 11 4	111 10 0	–	14 18 0	–	16 13 8	170 6 10	126	44	170	–	163	12	–	–
	2. Darrynane,	3,985	2	1	–	–	21 11 2	14 0 0	–	90 0 0	–	–	–	6 0 0	131 11 2	91	35	126	–	21	–	–	–
	3. Emlagh,	7,297	2	1	–	–	58 6 1	11 10 0	–	90 0 0	–	19 12 0	–	2 8 0	181 16 1	215	107	322	–	129	1	–	–
	4. Glanbehy,	4,433	2	1	–	–	21 2 11	14 0 0	–	100 0 0	–	15 16 0	–	2 10 0	153 8 11	162	50	212	–	100	–	–	–
	5. Valencia,	3,299	2	1	–	–	23 15 10	15 10 0	–	83 3 0	–	8 4 0	0 5 0	4 10 0	135 7 10	291	58	349	–	65	3	–	–
		26,190	9	5	–	–	141 9 10	63 0 0	2 11 4	474 13 0	–	58 10 0	0 5 0	32 1 8	772 10 10	885	294	1,179	–	478	16	–	–
DINGLE,	1. Awenascale,	3,701	1	1	–	–	30 10 9	7 0 0	0 11 9	130 0 0	–	7 14 0	1 0 0	7 10 0	184 6 6	534	136	670	–	105	–	–	–
	2. Castlegregory,	5,264	2	1	–	–	37 2 1	14 0 0	0 18 0	130 0 0	–	13 18 0	–	–	195 18 1	966	112	1,078	–	156	–	–	–
	3. Dingle,	5,566	1	1	1	†1	34 17 4	–	0 4 0	130 0 0	20 0 0	11 10 0	2 6 0	18 10 0	217 7 4	776	182	958	–	75	8	–	–
	4. Ventry,	5,611	2	1	–	†1	15 1 4	14 0 0	0 4 0	130 0 0	–	16 8 0	1 5 0	8 16 0	185 14 4	244	74	318	–	181	1	–	–
		20,142	6	4	1	2	117 11 6	35 0 0	1 17 9	520 0 0	20 0 0	49 10 0	4 11 0	34 16 0	783 6 3	2,520	504	3,024	–	517	9	–	–
KENMARE,	1. Kenmare,	5,004	1	1	–	–	21 4 11	15 0 0	–	144 8 0	–	7 4 0	–	5 0 0	192 16 11	562	115	677	–	114	2	–	–
	2. Kilgarvan,	3,735	1	1	–	–	15 11 7	6 0 0	–	100 0 0	–	9 10 0	–	6 0 0	137 1 7	730	37	767	1	88	–	–	–
	3. Sneem,	6,101	2	1	–	–	30 10 9	6 0 0	–	110 0 0	–	8 12 0	–	10 0 0	165 2 9	81	81	162	–	120	1	–	–
	4. Tuosist,	3,950	2	1	–	–	30 4 0	10 0 0	–	115 0 0	–	10 12 0	–	8 0 0	173 16 0	110	25	135	–	108	2	–	–
		18,790	6	4	–	–	97 11 3	37 0 0	–	469 8 0	–	35 18 0	–	29 0 0	668 17 3	1,483	258	1,741	1	430	5	–	–
KILLARNEY,	1. Coom,	9,280	2	1	–	–	39 18 5	–	1 7 10	120 0 0	–	26 12 3	–	14 4 0	202 2 6	356	233	589	–	243	1	–	–
	2. Killarney,	11,988	1	2	–	–	35 13 6	10 0 0	2 9 1	207 0 0	–	14 14 0	–	14 6 0	284 2 7	665	392	1,055	1	281	15	–	–
	3. Killorglin,	10,076	1	1	–	‡1	28 14 6	16 0 0	1 0 0	150 0 0	–	39 2 0	–	10 0 0	244 16 6	1,323	370	1,693	–	353	3	–	–
	4. Milltown,	6,277	1	1	–	–	43 5 10	8 0 0	1 0 0	100 0 0	–	10 0 0	–	10 0 0	172 5 10	1,163	255	1,418	–	172	2	–	–
	5. Molahiffe,	7,337	2	1	–	–	71 13 8	–	1 0 0	100 0 0	–	26 6 0	–	14 0 0	212 19 8	190	112	302	–	166	–	–	–
		44,958	7	6	–	1	219 5 11	34 0 0	6 16 11	677 0 0	–	116 14 3	–	62 10 0	1116 7 1	3,695	1,362	5,057	1	1,165	21	–	–
LISTOWEL,	1. Ballyduff,	7,967	1	1	–	–	50 18 3	8 0 0	0 9 4	100 0 0	–	14 2 0	1 0 0	3 11 6	178 1 1	281	278	559	–	160	–	–	–
	2. Ballyhorgan,	7,016	2	1	–	–	17 2 3	14 5 0	0 12 9	102 2 0	–	9 18 0	–	–	144 0 0	263	176	439	–	103	–	–	–
	3. Dallylongford,	8,102	1	1	–	–	17 12 8	7 0 0	0 16 5	100 0 0	–	14 6 0	1 10 0	3 9 4	144 14 5	148	145	293	1	145	–	–	–
	4. Listowel,	12,320	2	1	1	1	67 1 11	16 0 0	0 13 0	109 17 1	40 0 0	67 8 0	0 10 0	25 6 11	326 16 11	214	611	825	–	477	–	–	–
		35,405	6	4	1	1	152 15 1	45 5 0	2 11 6	411 19 1	40 0 0	105 14 0	3 0 0	32 7 9	793 12 5	906	1,210	2,116	1	885	–	–	–

* Mitchelstown Union: Mitchelstown Dispensary District.—Office of Midwife vacant.
† Dingle Union: Dingle and Ventry Dispensary Districts.—A Midwife authorized for each district. One person acts for both.
‡ Killarney Union: Killorglin Dispensary District.—No appointment of Midwife has been made.

[*continued*

Printed image digitised by the University of Southampton Library Digitisation Unit

No. 2.—Dispensary Districts, with the Expenses, and Amount of Medical Relief afforded, in the several Unions—*continued.*

Name of Union.	Names of Dispensary Districts.	Population in 1881.	No. of Dispensaries, or Dispensary Stations, in each District.	No. of Officers authorized by Sealed Order. Med. Officers.	Apothecaries.	Midwives.	Expenses of Year ended 29th September, 1886. Medicines and Medical Appliances.	Rent of Dispensary Buildings.	Books, Forms, Stationery, Printing, and Advertising.	Salaries (*including payments for temporary services*). Medical Officers.	Apothecaries.	Vaccination Expenses. Amnt. of Fees paid to Medical Officers.	Other Expenses in carrying out the Vaccination Acts.	Other Expenses, including Midwives' Salaries, Fuel and Attendance, and any Incidental Expenses not included in the foregoing Columns.	Total Expenditure for each Dispensary District for Year ended 29th Sept., 1886.	Medical Relief afforded in Year ended 30th September, 1886. Number of New Cases attended and registered during the year. Dispensary Tickets.	Visiting Tickets.	Total.	No. of Tickets for Medical Relief cancelled by Dispensary Committee during the year.	Cases of Vaccination, including cases of Re-vaccination in the year.	No. of Dangerous Lunatics certified under s. 15.	No. of Days on which Attendance given at Bridewell or House of Correction, under s. 15	No. of Patients attended in Bridewell or House of Correction during year.
olumn 1.	2.	3.	4.	5.	6	7.	8.	9.	10.	11.	12.	13.	14.	15.	16.	17.	18.	19.	20.	21.	22.	23.	24
PROVINCE OF MUNSTER —*continued.*							£ s. d.	£ s. d.	£ s. d.	£ s. d.	£ s. d.	£ s. d.	£ s. d.	£ s. d.	£ s. d.								
County of Kerry—*con.*																							
Tralee,	1. Ardfert,	9,473	2	1	–	–	51 16 7	16 0 0	0 5 0	95 0 0	–	13 2 0	3 8 0	26 8 10	206 0 5	160	130	290	–	131	1	–	–
	2. Brosna,	8,270	4	2	–	–	54 11 10	11 10 0	0 5 0	185 17 10	–	18 16 0	2 8 0	27 8 4	300 17 0	578	249	827	2	157	1	–	–
	3. Castle Island,	6,606	1	1	–	–	40 11 11	–	0 5 0	121 13 6	–	10 3 0	–	3 15 8	176 9 1	1,001	264	1,265	–	124	2	8	10
	4. Castlemaine,	2,887	1	1	–	–	–	10 0 0	0 4 0	60 0 0	–	10 0 0	3 12 6	7 0 0	90 16 6	512	76	588	–	140	–	–	–
	5. Kilgobban,	1,061	1	1	–	–	8 12 10	7 0 0	0 3 0	50 0 0	–	1 8 0	–	9 6 6	76 10 4	137	34	171	–	20	–	–	–
	6. Tralee,	22,281	1	2	1	–	81 0 0	16 0 0	0 8 11	270 10 0	20 0 0	38 13 8	4 7 6	24 11 11	455 12 0	1,655	1,253	2,908	1	407	18	–	–
		50,578	10	8	1	–	236 13 2	60 10 0	1 10 11	783 1 4	20 0 0	92 2 8	13 16 0	98 11 3	1,306 5 4	4,043	2,006	6,049	3	979	22	8	10
County of Limerick.																							
Croom,	1. Adare,	4,061	2	1	–	–	35 16 5	15 0 0	2 9 8	120 0 0	–	6 0 0	1 5 0	17 5 6	197 16 7	556	167	723	–	72	2	–	–
	2. Castletown,	5,279	2	1	–	–	34 2 8	11 0 0	1 19 9	132 12 0	–	2 18 0	1 8 6	12 0 11	196 1 10	647	165	812	–	93	2	–	–
	3. Croom,	6,029	2	1	1	–	58 18 4	22 0 0	1 19 11	120 17 2	30 0 0	10 17 0	1 4 0	15 4 4	261 0 9	802	221	1,023	–	95	2	–	–
		15,369	6	3	1	–	128 17 5	48 0 0	6 9 4	373 9 2	30 0 0	19 15 0	3 17 6	44 10 9	654 19 2	2,005	553	2,558	–	260	6	–	–
Glin,	1. Shanagolden,	4,939	2	1	–	–	41 11 5	19 0 0	–	120 0 0	–	16 14 0	2 6 6	9 6 1	208 18 0	270	141	411	1	149	2	–	–
	2. Tarbert,	10,223	2	2	–	–	67 6 1	14 0 0	–	160 0 0	–	19 8 0	4 16 0	2 0 6	267 10 7	327	419	746	1	185	–	–	–
		15,162	4	3	–	–	108 17 6	33 0 0	–	280 0 0	–	36 2 0	7 2 6	11 6 7	476 8 7	597	560	1,157	2	334	2	–	–
Kilmallock	1. Bruff,	5,387	1	1	1	1	28 9 2	10 0 0	0 19 2	129 17 0	35 0 0	10 0 0	2 3 4	95 16 3	312 4 11	1,029	370	1,399	–	85	1	–	–
	2. Bruree,	3,511	1	1	–	–	7 2 1	12 0 0	5 19 2	115 0 0	–	5 12 0	4 3 4	16 10 11	166 16 6	1,072	118	1,190	–	50	–	–	–
	3. Charleville,	5,572	1	1	*1	1	107 19 5	–	0 19 2	125 0 0	–	11 6 0	3 13 4	35 5 2	284 3 1	977	425	1,402	–	119	2	–	–
	4. Hospital,	5,034	1	1	–	1	35 4 5	7 10 0	11 15 2	138 12 6	–	5 6 0	4 3 4	39 5 9	241 17 2	578	248	826	4	109	2	–	–
	5. Kilfinnane,	7,899	1	1	1	1	54 19 11	9 0 0	5 19 3	155 0 0	–	19 2 0	2 13 4	36 16 11	283 11 5	1,582	292	1,874	–	182	–	–	–
	6. Kilmallock,	5,177	1	1	–	1	25 7 1	–	0 19 3	115 0 0	–	10 1 0	2 3 4	41 4 8	194 15 4	646	224	870	–	89	2	–	–
		32,610	6	6	3	5	259 2 1	38 10 0	26 11 2	778 9 6	35 0 0	61 7 0	19 0 0	265 8 8	1,486 8 5	5,884	1,677	7,561	4	634	7	–	–

Printed image digitised by the University of Southampton Library Digitisation Unit

LIMERICK,	1. Annacotty,	5,963	2	1	–	1	10 9 4	18 0 0	–	100 0 0	–	–	–	29 0 0	157 9 4	86	80	166	–	130	1	–	–
	2. Bridgetown,	6,140	3	1	–	–	40 6 3	18 0 0	–	100 0 0	–	8 8 0	9 4 0	12 0 0	187 18 3	108	153	261	–	94	1	–	–
	3. Cahereonlish,	5,064	1	1	–	–	14 1 9	4 14 0	–	70 0 0	–	9 4 0	10 0 0	71 4 4	179 4 1	114	85	199	–	73	2	–	–
	4. City of Limerick	43,535	2	4	1	–	255 17 5	47 0 0	10 10 0	415 15 0	100 0 0	85 6 0	38 0 0	34 14 10	987 3 3	7,140	2,373	9,513	1	896	5	–	–
	5. Clarina,	4,713	2	1	–	–	8 0 4	5 0 0	–	100 0 0	–	7 18 0	10 0 0	5 1 6	135 19 10	167	108	275	–	88	1	–	–
	6. Coolacasey,	4 078	3	1	–	–	11 0 2	17 0 0	–	100 0 0	–	6 4 0	7 16 0	4 19 0	146 19 2	281	79	310	–	63	–	–	–
	7. Murroe,	5,558	2	1	–	†1	35 0 6	24 0 0	–	100 0 0	–	29 10 0	10 0 0	–	198 10 6	127	144	271	–	135	2	–	–
		75,051	15	10	1	2	374 15 9	133 14 0	10 10 0	985 15 0	100 0 0	146 10 0	85 0 0	156 19 8	1,993 4 5	7,973	3,022	10,995	1	1,479	12	–	–
NEWCASTLE,	1. Abbeyfeale,	9,108	4	1	–	–	17 18 9	18 18 5	2 3 4	113 3 0	–	23 14 0	2 18 8	1 10 7	180 6 9	171	192	363	–	258	2	–	–
	2. Ardagh,	5,303	2	1	–	–	12 4 8	19 4 0	0 11 4	108 8 0	–	17 14 0	2 12 8	–	160 14 8	293	157	450	–	136	–	–	–
	3. Broadford,	6,194	2	1	–	–	4 11 5	18 0 0	0 11 4	100 0 0	–	10 6 0	1 11 8	0 3 4	135 3 9	195	77	272	–	112	–	–	–
	4. Feenagh,	3,946	3	1	–	–	33 5 9	15 16 0	0 13 10	103 0 0	–	4 12 0	1 19 0	–	159 6 7	145	108	253	–	78	–	–	–
	5. Newcastle,	5,682	2	1	1	–	52 7 2	16 0 0	2 3 8	100 18 0	22 0 0	12 6 0	3 14 0	1 4 6	210 13 4	655	288	943	–	95	6	–	–
		30,233	13	5	1	–	120 7 9	87 18 5	6 3 6	525 9 0	22 0 0	68 12 0	12 16 0	2 18 5	846 5 1	1,459	822	2,281	–	679	8	–	–
RATHKEALE,	1. Askeaton,	3,942	1	1	–	–	35 6 7	7 0 0	0 10 0	100 0 0	–	7 18 0	2 0	6 19 10	159 14 5	38	134	172	–	87	1	–	–
	2. Pallaskenry,	3,999	1	1	–	–	28 2 0	5 10 0	0 10 0	100 0 0	–	8 18 0	1 0 0	26 2 9	170 2 9	210	173	383	–	82	3	–	–
	3. Rathkeale,	8,183	1	2	1	–	100 18 9	10 0 0	4 6 8	200 0 0	70 0 0	15 0 0	2 0 0	30 16 6	432 15 11	1,314	665	1,979	–	161	5	–	–
		16,124	3	4	1	–	164 7 4	22 10 0	5 6 8	400 0 0	70 0 0	31 16 0	5 0 0	63 13 1	762 13 1	1,562	972	2,534	–	330	9	–	–
COUNTY OF TIPPERARY. BORRISOKANE	1. Borrisokane,	3 819	1	1	–	–	47 15 6	5 0 0	1 2 1	100 0 0	–	–	2 0 0	7 10 0	163 7 7	206	144	350	–	77	1	–	–
	2. Cloghjordan,	3,351	1	1	–	–	31 5 5	5 0 0	1 2 1	100 0 0	–	10 13 0	–	7 10 0	155 10 6	382	100	482	1	58	–	–	–
	3. Terryglass,	3,353	1	1	–	–	34 4 7	6 0 0	1 2 2	100 0 0	–	11 0 0	–	11 1 6	163 8 3	185	146	331	–	76	–	–	–
		10,553	3	3	–	–	113 5 6	16 0 0	3 6 4	300 0 0	–	21 13 0	2 0 0	26 1 6	482 6 4	773	390	1,163	1	211	1	–	–
CARRICK-ON-SUIR,	1. Carrick-on-Suir	11,371	2	1	1	1	78 19 0	3 0 0	3 16 6	135 0 0	10 0 0	21 2 0	1 1 5	31 13 9	314 12 8	1,829	594	2,423	2	215	1	–	–
	2. Pilltown,	5.925	3	1	–	–	21 4 5	10 0 0	0 7 6	100 0 0	–	10 8 0	0 10 0	17 16 3	160 6 2	308	217	525	1	87	–	–	–
	3. Portlaw,	2,921	1	1	–	–	30 11 8	6 0 0	0 4 0	80 0 0	–	5 4 0	0 2 6	–	122 2 2	350	276	626	–	69	–	–	–
	4. Rathgormuck,	3,395	2	1	–	‡1	16 18 11	13 0 0	0 4 0	90 0 0	–	4 16 0	0 2 6	11 14 0	136 15 5	176	80	256	–	50	–	–	–
		23,612	8	4	1	2	147 14 0	32 0 0	4 12 0	405 0 0	10 0 0	11 10 0	1 16 5	61 4 0	733 16 5	2,663	1,167	3,830	3	421	1	–	–
CASHEL,	1. Cashel,	7,726	2	1	–	–	36 6 8	18 0 0	1 8 4	120 0 0	–	13 14 0	2 8 0	6 11 0	198 8 0	603	386	989	–	136	1	–	–
	2. Fethard,	4,955	1	1	–	1	94 11 9	6 0 0	1 4 4	106 15 7	–	–	2 8 0	16 0 0	226 19 8	490	403	893	–	75	1	–	–
	3. Killenaule,	4,424	2	1	–	1	35 1 10	13 0 0	1 4 4	120 0 0	–	2 0 0	2 8 0	15 8 5	189 2 7	159	167	326	–	67	–	–	–
	4. Kilpatrick,	5,093	2	1	–	§1	35 2 1	10 0 0	2 1 1	136 13 6	–	9 6 0	2 8 0	14 15 4	210 6 0	235	268	503	–	72	–	–	–
	5. Tullamaine,	4,024	2	1	–	–	25 12 9	18 0 0	1 4 4	120 0 0	–	8 4 0	2 8 0	10 17 1	186 6 2	201	127	328	–	66	1	–	–
		26,222	9	5	–	3	226 15 1	65 0 0	7 2 5	603 9 1	–	33 4 0	12 0 0	63 11 10	1,011 2 5	1,688	1,351	3,039	–	416	3	–	–

* Kilmallock Union: Charleville Dispensary District.—Office of apothecary vacant.
† Limerick Union: Murroe Dispensary District.—No appointment of midwife has been made.
‡ Carrick-on-Suir Union: Rathgormuck Dispensary District.—No appointment of midwife has been made.
§ Cashel Union: Kilpatrick Dispensary District.—No appointment of midwife has been made.

[*continued.*

Printed image digitised by the University of Southampton Library Digitisation Unit

No. 2.—DISPENSARY DISTRICTS, with the EXPENSES, and AMOUNT of MEDICAL RELIEF afforded, in the several Unions—*continued.*

Name of Union.	Names of Dispensary Districts.	Population in 1881.	No. of Dispensaries, or Dispensary Stations, in each District.	No. of Officers authorized by Sealed Order. Med. Officers.	Apothecaries.	Midwives.	Expenses of Year ended 29th September, 1886. Medicines and Medical Appliances.	Rent of Dispensary Buildings.	Books, Forms, Stationery, Printing, and Advertising.	Salaries (*including payments for temporary services*). Medical Officers.	Apothecaries.	Vaccination Expenses. Amnt. of Fees paid to Medical Officers.	Other Expenses in carrying out the Vaccination Acts.	Other Expenses, including Midwives' Salaries, Fuel and Attendance, and any Incidental Expenses not included in the foregoing Columns.	Total Expenditure for each Dispensary District for Year ended 29th Sept., 1886.	Medical Relief afforded in Year ended 30th September, 1886. Number of New Cases attended and registered during the year. Dispensary Tickets.	Visiting Tickets.	Total.	No. of Tickets for Medical Relief cancelled by Dispensary Committee during the year.	Cases of Vaccination, including Cases of Re-vaccination in the year.	No. of Dangerous Lunatics certified under s. 15.	No. of Days on which Attendance given at Bridewell or House of Correction, under s. 15.	No. of Patients attended in Bridewell or House of Correction during year.
Column 1.	2.	3.	4.	5.	6.	7.	8.	9.	10.	11.	12.	13.	14.	15.	16.	17.	18.	19.	20.	21.	22.	23.	24.
							£ s. d.	£ s. d.	£ s. d.	£ s. d.	£ s. d.	£ s. d.	£ s. d.	£ s. d.	£ s. d.								
PROVINCE OF MUNSTER —*continued.*																							
COUNTY OF TIPPERARY—*con.*																							
CLOGHEEN,	1. Ardfinnan,	5,899	2	1	–	–	33 8 1	17 10 0	–	120 0 0	–	10 4 0	7 8 0	11 13 4	200 3 5	321	143	467	–	116	1	–	–
	2. Caher,	7,095	1	1	–	–	51 0 7	10 0 0	1 0 1	120 0 0	–	14 12 3	6 14 0	0 10 0	203 16 11	579	202	781	–	112	2	–	–
	3. Clogheen,	7,188	2	1	–	*1	39 14 10	19 0 0	0 16 10	120 0 0	–	9 14 0	7 17 0	10 4 6	207 7 2	698	167	865	1	83	–	–	–
		20,182	5	3	–	1	124 3 6	46 10 0	1 16 11	360 0 0	–	34 10 3	21 19 0	22 7 10	611 7 6	1,601	512	2,113	1	311	3	–	–
CLONMEL,	1. Ballymacarbry,	2,214	1	1	–	–	12 10 9	12 10 0	0 10 2	96 12 1	–	1 18 0	2 3 0	7 8 1	133 12 1	141	76	217	–	31	1	–	–
	2. Clonmel and St. Mary's,	14,293	1	2	1	–	85 11 4	–	2 14 5	240 0 0	65 0 0	24 14 0	8 4 0	15 5 8	441 9 5	1,860	881	2,741	1	240	4	–	–
	3. Kilsheelan,	3,238	1	1	–	–	19 8 9	5 10 0	1 2 3	140 0 0	–	5 16 0	2 15 0	5 1 11	179 13 11	526	221	747	–	67	1	–	–
	4. Kiltinan,	1,189	1	1	–	1	8 10 0	8 0 0	2 2 2	50 0 0	–	–	0 2 0	8 2 9	76 16 11	52	36	88	–	36	1	–	–
	5. Marlfield,	2,075	2	1	–	†1	16 14 4	15 0 0	1 5 0	140 0 0	–	–	2 15 0	19 6 1	195 0 5	310	92	402	–	38	–	–	–
		23,009	6	6	1	2	142 15 2	41 0 0	7 14 0	666 12 1	65 0 0	32 8 0	15 19 0	55 4 6	1,026 12 9	2,889	1,306	4,195	1	412	7	–	–
NENAGH,	1. Nenagh,	9,920	2	2	–	–	46 15 0	14 0 0	1 12 3	208 10 8	–	17 13 6	–	7 3 6	295 14 11	1,740	594	2,334	–	178	–	–	–
	2. Newport,	6,654	1	1	–	1	23 0 0	10 0 0	0 15 0	100 0 0	–	18 0 0	–	29 3 0	180 18 0	351	141	492	–	162	1	–	–
	3. Portroe,	5,273	2	1	–	–	24 0 9	20 0 0	0 10 0	100 0 0	–	9 18 0	2 0 0	–	156 8 9	59	53	112	–	87	–	–	–
	4. Silvermines,	3,772	1	1	–	‡1	21 6 11	6 0 0	0 15 0	100 0 0	–	6 18 0	–	6 10 0	141 9 11	56	26	82	–	39	–	–	–
	5. Toomevara,	5,371	1	1	–	–	19 19 6	10 0 0	0 13 5	100 0 0	–	8 14 0	–	12 14 6	152 1 5	268	160	428	–	70	–	–	–
		30,990	7	6	–	2	135 2 2	60 0 0	4 5 8	608 10 8	–	61 3 6	2 0 0	55 11 0	926 13 0	2,474	974	3,448	–	536	1	–	–
ROSCREA,	1. Bourney,	4,246	3	1	–	–	31 15 1	15 0 0	0 14 6	112 0 0	–	5 18 0	–	4 18 0	170 5 7	229	56	285	–	54	–	–	–
	2. Roscrea,	8,848	2	2	–	1	39 15 9	6 0 0	0 14 6	152 0 0	–	18 16 3	–	30 16 2	248 2 8	701	313	1,014	5	157	4	–	–
	3. Shinrone,	5,125	2	1	–	1	41 3 7	10 10 0	3 1 8	120 0 0	–	9 12 0	–	40 5 0	224 12 3	144	108	252	–	90	4	–	–
		18,219	7	4	–	2	112 14 5	31 10 0	4 10 8	384 0 0	–	34 6 3	–	75 19 2	643 0 6	1,074	477	1,551	5	301	8	–	–

Printed image digitised by the University of Southampton Library Digitisation Unit

THURLES,	1. Borrisoleigh,	6,090	2	1	–	–	17 13 9	13 0 0	–	120 0 0	–	15 11 3	–	2 12 0	168 17 0	103	100	203	–	103	3	–	–
	2. Holycross,	3,483	1	1	–	–	–	10 0 0	–	120 0 0	–	8 4 0	–	–	138 4 0	106	81	187	–	70	1	–	–
	3. Littleton,	3,949	2	1	–	–	5 8 2	10 0 0	–	124 10 0	–	7 14 3	–	7 0 0	154 12 5	122	35	157	–	51	–	–	–
	4. Moyne,	3,846	3	1	–	1	–	18 0 0	0 5 0	129 9 0	–	6 10 0	1 10 0	31 16 8	187 10 8	101	122	223	–	41	3	–	–
	5. Templemore,	4,177	1	1	–	1	9 7 2	11 0 0	–	126 0 0	–	9 2 0	4 0 0	25 17 6	185 6 8	286	219	505	–	61	3	–	–
	6. Thurles,	7,322	1	1	§1	–	13 10 8	–	3 0 0	120 0 0	–	17 0 6	0 14 0	3 2 6	157 7 8	1,071	250	1,321	–	168	–	–	–
		28,867	10	6	1	2	45 19 9	62 0 0	3 5 0	739 19 0	–	64 2 0	6 4 0	70 8 8	991 18 5	1,789	807	2,596	–	494	10	–	–
TIPPERARY,	1. Bansha,	5,506	2	1	–	–	75 12 7	32 5 0	0 8 3	119 9 0	–	9 4 0	2 10 0	375 1 10	614 10 8	120	117	237	–	97	1	–	–
	2. Cappagh,	7,849	2	1	–	‖1	98 0 11	25 0 0	3 4 6	110 0 0	–	6 12 0	2 10 0	27 9 2	272 16 7	223	230	453	–	130	8	–	–
	3. Emly,	6,045	1	1	–	–	28 13 3	13 0 0	0 2 6	100 0 0	–	10 4 0	4 10 0	11 18 11	168 8 8	88	139	227	–	91	–	–	–
	4. Golden,	3,428	1	1	–	–	32 10 6	6 0 0	–	100 0 0	–	7 8 0	2 10 0	9 2 4	157 10 10	246	81	327	–	41	–	–	–
	5. Groan,	6,468	2	1	–	–	17 13 3	23 0 0	–	100 0 0	–	12 0 0	2 10 0	25 4 8	180 7 11	272	197	469	–	87	4	–	–
	6. Tipperary,	11,739	1	1	–	–	99 5 8	26 0 0	0 12 0	128 18 0	–	24 14 4	2 10 0	23 1 6	305 1 6	569	647	1,216	–	220	4	2	2
		41,035	9	6	–	1	351 16 2	125 5 0	4 7 3	658 7 0	–	70 2 4	17 0 0	471 18 5	1,698 16 2	1,518	1,411	2,929	–	666	17	2	2
COUNTY OF WATERFORD. DUNGARVAN,	1. Dungarvan,	9,832	1	1	–	1	15 14 1	11 10 0	0 15 7	132 12 0	–	24 7 0	3 0 0	43 8 11	231 7 7	1,096	442	1,538	–	207	–	–	–
	2. Ringville,	3,369	2	1	–	–	16 12 6	2 0 0	0 10 0	120 0 0	–	8 2 0	6 0 0	12 4 10	165 9 4	445	157	602	1	66	–	–	–
	3. Seskinane,	3,257	2	1	–	–	7 12 4	12 0 0	–	120 0 0	–	5 8 3	3 0 0	19 16 6	167 17 1	266	48	314	–	55	–	–	–
	4. Whitechurch,	3,732	1	1	–	–	19 3 2	–	–	120 0 0	–	19 2 3	6 0 0	14 8 0	168 13 5	337	147	484	–	75	–	–	–
		20,190	6	4	–	1	59 2 1	25 10 0	1 5 7	492 12 0	–	46 19 6	18 0 0	89 18 3	733 7 5	2,144	794	2,938	1	403	–	–	–
KILMACTHOMAS,	1. Bunmahon,	4,764	3	1	–	–	44 4 1	18 10 0	0 13 4	100 0 0	–	7 6 6	–	3 5 3	174 19 2	706	281	987	–	78	1	–	–
	2. Kilmacthomas,	6,034	3	1	–	–	37 1 11	18 0 0	0 8 10	100 0 0	–	10 2 9	–	6 7 6	172 1 6	582	208	790	–	99	–	–	–
		10,798	6	2	–	–	82 6 0	36 10 0	1 2 2	200 0 0	–	17 9 3	–	9 12 9	347 0 2	1,288	489	1,777	–	177	1	–	–
LISMORE,	1. Ballyduff,	3,472	1	1	–	–	12 0 6	2 0 0	0 11 6	132 12 0	–	6 12 0	–	5 6 3	159 2 3	580	108	688	–	74	–	–	–
	2. Cappoquin,	5,072	1	1	–	–	24 2 10	8 0 0	1 8 6	124 14 6	–	13 0 0	–	4 1 0	175 6 10	385	149	484	–	113	1	–	–
	3. Lismore,	5,142	1	1	–	1	29 10 7	–	1 17 0	120 0 0	–	5 7 3	–	22 9 4	179 4 2	538	263	801	–	84	2	–	–
	4. Tallow,	3,568	2	1	–	–	7 6 2	9 0 0	0 18 0	120 0 0	–	4 12 0	–	6 17 9	148 13 11	330	125	455	–	48	2	–	–
		17,254	5	4	–	1	73 0 1	19 0 0	4 15 0	497 6 6	–	29 11 3	–	38 14 4	662 7 2	1,783	645	2,428	–	319	5	–	–
WATERFORD,	1. Kilmakevoge,	5,149	3	1	–	¶2	29 6 10	26 17 5	0 14 9	120 0 0	–	–	–	31 11 1	208 10 1	696	378	1,074	–	115	1	–	–
	2. Kilmeaden,	3,101	1	1	–	–	20 11 7	8 0 0	1 1 2	124 4 0	–	–	2 0 0	3 16 9	159 13 6	124	75	199	–	38	–	–	–
	3. Tramore,	4,266	1	1	–	–	35 4 8	16 0 0	0 19 7	120 0 0	–	6 14 0	2 0 0	5 12 1	186 10 4	685	220	905	–	64	1	–	–
	4. Ullid,	6,868	2	1	–	2	27 9 11	17 0 0	0 14 9	120 0 0	–	11 12 0	–	30 9 6	207 6 2	289	226	515	–	125	2	–	–
	5. Waterford,	30,442	2	2	–	–	126 0 10	29 17 6	2 9 1	266 15 0	–	58 18 0	5 0 0	53 7 0	542 7 5	1,105	1,248	2,353	–	552	1	–	–
	6. Woodstown,	5,363	3	1	–	2	65 17 7	21 0 0	1 1 3	120 0 0	–	10 10 9	1 0 0	39 9 8	258 18 6	102	138	240	–	102	2	–	–
		55,189	12	7	–	6	304 11 5	118 14 11	7 0 7	870 19 0	–	87 14 0	10 0 0	164 6 1	1,563 6 0	3,001	2,285	5,286	–	996	7	–	–

* Clogheen Union: Clogheen Dispensary District.—No appointment of Midwife has been made.
† Clonmel Union: Marlfield Dispensary District.—A Midwife authorized for this district by Order of 24th February, 1886. Appointment made.
‡ Nenagh Union: Silvermines Dispensary District.—No appointment of Midwife has been made.
§ Thurles Union: Thurles Dispensary District—Office of Apothecary vacant.
‖ Tipperary Union: Cappagh Dispensary District.—No appointment of Midwife has been made.
¶ Waterford Union: Kilmakevoge Dispensary District—Office of one Midwife vacant.

[*continued.*

Printed image digitised by the University of Southampton Library Digitisation Unit

No. 2.—Dispensary Districts, with the Expenses, and Amount of Medical Relief afforded, in the several Unions—*continued.*

Name of Union.	Names of Dispensary Districts.	Population in 1881.	No. of Dispensaries, or Dispensary Stations, in each District.	No. of Officers authorized by Sealed Order. Med. Officers.	Apothecaries.	Midwives.	Expenses of Year ended 29th September, 1886. Medicines and Medical Appliances.	Rent of Dispensary Buildings.	Books, Forms, Stationery, Printing, and Advertising.	Salaries (including payments for temporary services). Medical Officers.	Apothecaries.	Vaccination Expenses. Amnt. of Fees paid to Medical Officers.	Other Expenses in carrying out the Vaccination Acts.	Other Expenses, including Midwives' Salaries, Fuel and Attendance, and any Incidental Expenses not included in the foregoing Columns.	Total Expenditure for each Dispensary District for Year ended 29th Sept., 1886.	Medical Relief afforded in Year ended 30th September, 1886. Number of New Cases attended and registered during the year. Dispensary Tickets.	Visiting Tickets.	Total.	No. of Tickets for Medical Relief cancelled by Dispensary Committee during the year.	Cases of Vaccination, including cases of Revaccination in the year.	No. of Dangerous Lunatics certified under s. 15.	No. of Days on which Attendance given at Bridewell or House of Correction, under s. 15.	No. of Patients attended in Bridewell or House of Correction during year.
Column 1	2.	3.	4.	5.	6.	.		9.	10.	11.	12.	13.	14.	15.	16.	17.	18.	19.	20.	21.	22.	23.	24.
							£ s. d.	£ s. d.	£ s. d.	£ s. d.	£ s. d.	£ s. d.	£ s. d.	£ s. d.	£ s. d.								
PROVINCE OF LEINSTER.																							
County of Carlow.																							
Carlow, .	1. Bagenalstown,	4,385	1	1	–	1	60 16 2	10 0 0	2 8 10	133 19 0	–	6 18 0	3 7 1	32 14 10	250 3 11	802	253	1,055	1	76	2	–	–
	2. Ballickmoyler and Newtown,	5,091	2	1	–	*1	26 9 4	24 0 0	0 10 0	134 9 0	–	9 0 0	5 4 2	25 6 4	224 18 10	332	197	529	–	110	–	–	–
	3. Borris, . .	4,899	1	1	–	1	32 12 4	9 0 0	0 12 9	130 9 0	–	8 8 0	2 13 7	32 15 6	216 11 2	379	197	576	3	73	1	–	–
	4. Carlow, . .	11,171	1	1	–	–	127 19 5	18 0 0	0 10 0	133 8 0	–	17 4 0	11 5 10	22 5 5	330 12 8	3,247	461	3,708	1	166	6	2	1
	5. Fennagh and Myshall, .	4,966	3	1	–	–	11 19 2	17 0 0	0 19 0	134 8 0	–	9 12 0	4 6 11	13 0 0	191 5 1	491	157	648	–	101	1	–	–
	6. Leighlinbridge	4,022	1	1	–	1	13 19 7	10 0 0	0 10 0	130 4 0	–	11 16 0	4 19 4	28 0 0	199 8 11	266	140	406	–	83	–	–	–
	7. Tullow, . .	6,586	1	1	–	1	60 12 8	–	2 1 4	129 9 0	–	7 8 0	8 8 1	37 14 5	245 13 6	858	277	1,135	–	99	1	–	–
		41,120	10	7	–	5	334 8 8	88 0 0	7 11 11	926 6 0	–	70 6 0	40 5 0	191 16 6	1,658 14 1	6,375	1,682	8,057	5	708	13	2	1
County of Dublin.																							
Balrothery	1. Balbriggan, .	5,077	2	1	–	1	40 11 7	11 10 0	1 14 3	134 0 0	–	12 14 6	5 3 0	217 14 4	423 7 8	698	222	850	1	117	–	–	–
	2. Holmpatrick,	3,621	1	1	–	1	9 4 6	–	0 13 0	125 0 0	–	5 3 3	2 0 0	31 17 0	173 17 9	784	209	993	–	51	3	–	–
	3. Kilsallaghan,	1,415	2	1	–	1	10 9 1	20 0 0	0 13 0	125 0 0	–	2 18 0	–	24 12 0	183 12 1	37	23	60	–	31	–	–	–
	4. Lusk, . .	3,416	2	1	–	1	16 15 1	13 0 0	0 13 0	125 0 0	–	10 10 6	1 12 0	32 10 2	200 0 9	672	154	826	1	62	2	–	–
	5. Malahide, .	2,492	2	1	–	1	31 9 3	22 12 0	0 13 0	125 0 0	–	4 2 9	0 13 0	38 17 10	228 7 10	678	209	887	–	48	–	–	–
	6. Swords, .	3,016	2	1	–	1	42 7 11	16 0 0	0 13 0	125 0 0	–	6 16 0	0 9 0	35 12 6	226 18 5	496	241	737	–	61	–	–	–
		19,067	11	6	–	6	150 17 5	83 2 0	4 19 3	759 0 0	–	42 5 0	9 17 0	381 3 10	1,431 4 6	3,295	1,058	4,353	2	365	5	–	–
Dublin North, .	1. Blanchardstn. & Castleknock	7,307	2	1	–	1	53 9 6	22 0 0	11 7 7	150 0 0	–	–	–	33 6 5	270 3 6	1,147	383	1,530	–	80	–	–	–
	2. Clontarf and Howth, .	5,799	3	2	–	2	22 14 0	30 0 0	4 14 5	253 10 0	–	9 16 0	–	34 2 6	354 16 11	1,080	418	1,498	–	119	3	–	–
	3. Coolock and Drumcondra,	8,375	3	2	–	2	19 5 4	58 10 0	1 2 9	209 0 0	–	13 12 0	–	44 3 1	345 13 2	568	374	942	–	125	6	–	–
	4. Finglas and Glasnevin, .	6,179	2	1	–	2	31 17 1	20 0 0	0 17 9	150 0 0	–	9 8 0	1 0 0	26 18 0	240 0 10	602	314	916	–	120	–	–	–
	5. North City, .	115,321	4	6	4	–	765 4 3	64 10 8	52 2 4	1,067 13 4	518 6 8	107 4 0	–	335 4 9	2,910 6 0	20,005	8,836	28,841	–	1,134	349	–	–
		142,981	14	12	4	7	992 10 2	195 0 8	70 4 10	1,830 3 4	518 6 8	140 0 0	1 0 0	473 14 9	4,121 0 5	23,402	10,325	33,727	–	1,578	358	–	–

Printed image digitised by the University of Southampton Library Digitisation Unit

DUBLIN, SOUTH,	1. Clondalkin,	2,271	1	1	–	1	8 15 9	6 0 0	5 2 7	125 0 0	–	5 8 0	–	23 7 2	173 13 6	330	121	451	–	56	2	–	–
	2. Donnybrook,	24,090	1	2	1	–	83 14 0	8 0 0	12 6 0	268 18 0	50 0 0	36 2 0	1 19 3	91 6 5	552 5 8	2,536	947	3,483	–	363	–	–	–
	3. Palmerstown,	7,608	2	1	–	1	20 11 7	37 0 0	0 10 6	125 0 0	–	16 12 6	0 12 6	34 4 6	234 11 1	628	355	983	–	166	–	–	–
	4. Rathfarnham,	6,748	3	2	–	1	113 13 5	32 0 0	11 16 8	250 0 0	–	17 2 0	1 6 0	70 1 4	495 19 11	2,233	630	2,863	–	192	–	–	–
	5. Rathmines,	23,986	1	1	1	1	56 19 6	8 7 3	8 18 2	162 12 0	50 0 0	22 18 0	4 13 3	56 8 0	370 16 2	1,726	609	2,334	4	243	–	–	–
	6. South City,	134,281	4	8	4	–	395 18 7	85 0 0	18 14 9	1,036 11 0	560 0 0	224 0 0	17 19 0	254 0 0	2,592 3 4	22,074	5,769	27,843	7	2,253	–	–	–
	7. Tallaght,	3,280	1	1	–	1	51 12 5	9 0 0	5 3 4	125 0 0	–	8 10 0	0 9 6	57 8 0	257 3 3	330	140	470	–	70	2	–	–
		202,264	13	16	6	5	731 5 3	185 7 3	62 12 6	2,093 1 0	660 0 0	330 12 0	27 0 0	586 15 5	4,676 12 11	29,856	8,571	38,427	11	3,343	4	–	–
RATHDOWN,	1. Blackrock and Stillorgan,	11,600	2	2	–	2	80 13 2	21 17 4	4 3 10	220 0 0	–	17 0 0	–	77 1 10	420 16 2	2,283	741	3,024	3	228	–	–	–
	2. Bray and Rathmichael,	9,862	2	2	–	1	64 18 4	18 11 0	5 17 4	220 0 0	–	20 16 0	–	63 9 4	393 12 0	2,286	900	3,186	–	196	2	–	–
	3. Delgany,	2,447	2	1	–	–	22 19 7	9 0 0	1 11 1	120 0 0	–	7 8 0	–	13 16 9	174 15 5	371	245	616	–	61	2	–	–
	4. Dundrum and Glencullen,	6,561	2	2	–	2	44 3 8	14 11 11	8 18 6	226 6 0	–	11 10 0	–	59 3 2	364 13 3	501	360	864	–	116	–	–	–
	5. Killiney,	5,489	2	1	–	1	77 5 1	30 0 0	3 3 8	120 0 0	–	9 18 0	–	52 17 6	298 4 6	1,319	405	1,724	1	102	–	–	–
	6. Kingstown,	19,692	2	2	–	2	42 12 2	35 0 0	3 6 4	220 0 0	–	14 11 0	–	59 9 8	375 2 2	2,508	792	3,300	–	294	3	–	–
	7. Powerscourt,	2,462	1	1	–	1	8 18 4	8 0 0	1 15 4	110 0 0	–	5 4 0	–	26 4 6	160 2 2	177	87	264	–	53	–	–	–
		57,913	13	11	–	9	341 10 4	137 0 3	28 16 1	1,236 6 0	–	86 10 0	–	352 2 9	2,182 5 5	9,448	3,530	12,978	4	1,050	7	–	–
COUNTY OF KILDARE.																							
ATHY,	1. Athy,	7,604	1	1	1	1	96 12 1	18 0 0	2 14 3	130 0 0	30 13 9	16 4 0	2 0 0	47 15 11	344 0 0	1,648	482	2,130	2	166	3	–	–
	2. Ballylynan,	3,531	1	1	–	1	8 5 3	8 0 0	0 13 3	120 0 0	–	3 0 0	0 13 0	31 13 6	172 5 0	281	82	363	–	68	1	–	–
	3. Castledermot,	3,231	2	1	–	1	29 2 0	15 0 0	0 13 4	120 0 0	–	7 8 0	–	28 2 0	200 5 4	223	196	419	–	80	1	–	–
	4. Fontstown,	2,926	3	1	–	1	11 14 8	18 0 0	13 11	120 0 0	–	5 16 0	–	3 12 0	159 16 7	421	154	575	–	51	–	–	–
	5. Monasterevan,	6,228	2	1	–	1	60 9 7	16 0 0	0 9 8	130 0 0	–	12 6 0	–	35 12 9	254 18 0	1,035	345	1,380	1	136	3	–	–
	6. Stradbally,	4,441	2	1	–	1	30 13 0	10 0 0	0 13 3	120 0 0	–	8 10 0	3 12 0	31 13 2	205 1 5	662	139	801	–	94	–	–	–
		27,961	11	6	1	6	236 16 7	85 0 0	5 17 8	740 0 0	30 13 9	53 4 0	6 5 0	178 9 4	1,336 6 4	4,270	1,398	5,668	3	595	8	–	–
CELBRIDGE,	1. Celbridge,	3,247	2	1	–	1	15 9 11	16 0 0	–	100 0 0	–	3 16 0	–	25 5 0	160 10 11	114	78	192	–	44	–	–	–
	2. Kilcock,	3,680	3	1	–	1	12 7 6	36 0 0	–	100 0 0	–	–	–	30 3 0	178 10 6	107	89	196	–	44	–	–	–
	3. Lucan,	3,690	2	1	–	1	41 0 0	26 0 0	1 8 9	100 0 0	–	9 4 0	–	31 5 0	208 17 9	368	253	621	1	79	–	–	–
	4. Maynooth,	2,698	2	1	–	1	31 3 10	26 0 0	–	100 0 0	–	–	–	20 0 0	177 3 10	398	137	535	4	74	–	–	–
	5. Rathcoole,	2,793	2	1	–	1	28 18 0	16 0 0	5 0 9	100 0 0	–	5 2 0	–	160 17 0	315 17 9	363	189	552	–	48	1	–	–
		16,108	11	5	–	5	128 19 3	120 0 0	6 9 6	500 0 0	–	18 2 0	–	267 10 0	1041 0 9	1,350	746	2,096	5	289	1	–	–

* Carlow Union: Ballickmoyler and Newtown Dispensary District.—Office of Midwife vacant.

[*continued.*

Printed image digitised by the University of Southampton Library Digitisation Unit

No. 2.—DISPENSARY DISTRICTS, with the EXPENSES, and AMOUNT of MEDICAL RELIEF afforded in the several Unions—*continued.*

Name of Union.	Names of Dispensary Districts.	Population in 1881.	No. of Dispensaries, or Dispensary Stations, in each District.	No. of Officers authorized by Sealed Order. Med. Officers.	Apothecaries.	Midwives.	Expenses of Year ended 29th September, 1886. Medicines and Medical Appliances.	Rent of Dispensary Buildings.	Books, Forms, Stationery, Printing, and Advertising.	Salaries (*including payments for temporary services*). Medical Officers.	Apothecaries.	Vaccination Expenses. Amnt. of Fees paid to Medical Officers.	Other Expenses in carrying out the Vaccination Acts	Other Expenses, including Midwives' Salaries, Fuel and Attendance, and any Incidental Expenses not included in the foregoing Columns.	Total Expenditure for each Dispensary District for Year ended 29th Sept., 1886.	Medical Relief afforded in Year ended 30th September, 1886. Number of New Cases attended and registered during the year. Dispensary Tickets.	Visiting Tickets.	Total.	No. of Tickets for Medical Relief cancelled by Dispensary Committee during the year.	Cases of Vaccination, including cases of Re-vaccination in the year.	No. of Dangerous Lunatics certified under s. 15.	No. of Days on which Attendance given at Bridewell or House of Correction, under s. 15.	No. of Patients attended in Bridewell or House of Correction during year.
Column 1.	2.	3.	4.	5.	6.	7.	8.	9.	10.	11.	12.	13.	14.	15.	16	17.	18.	19.	20.	21.	22.	23.	24.
							£ s. d.	£ s. d.	£ s. d.	£ s. d.	£ s. d.	£ s. d.	£ s. d.	£ s. d.	£ s. d.								
PROVINCE OF LEINSTER —*continued.*																							
COUNTY OF KILDARE—*con.*																							
NAAS,	1. Blessington & Ballymore,	5,504	2	1	–	1	14 14 8	18 0 0	0 11 11	127 2 0	–	7 0 0	3 0 0	23 10 0	193 18 7	230	104	334	–	91	1	–	–
	2. Clane and Timahoe, North,	3,812	2	1	–	1	57 6 10	22 0 0	0 1 0	125 0 0	–	–	4 1 0	25 0 0	233 17 10	182	178	360	–	35	2	–	–
	3. Kilcullen,	9,728	1	1	–	1	12 16 5	10 0 0	0 6 5	125 0 0	–	8 10 0	3 1 0	31 8 6	191 11 4	354	209	563	–	87	1	–	–
	4. Kildare,	3,548	1	1	–	*1	5 0 10	13 0 0	2 11 1	150 5 9	–	3 18 0	2 [illegible] 0	3 19 5	180 15 1	269	162	431	–	59	1	–	–
	5. Naas & Carragh,	6,009	1	1	–	1	11 13 1	10 0 0	5 3 0	125 0 0	–	11 2 0	[illegible] 0	27 5 10	192 13 11	656	403	1,059	–	110	2	–	–
	6. Newbridge,	5,677	1	1	–	1	22 16 1	26 5 0	0 10 8	125 0 0	–	9 0 0	[illegible] 0	25 0 0	210 1 9	129	155	284	–	174	4	–	–
	7. Rathmore,	2,100	2	1	–	1	22 9 10	16 0 0	0 1 0	125 0 0	–	–	2 0	24 0 0	189 10 10	179	110	289	–	28	1	–	–
	8. Robertstown and Kilmeague,	3,727	1	1	–	1	25 10 7	6 0 0	0 1 0	125 0 0	–	8 2 0	2 10 0	29 17 0	197 0 7	345	153	498	–	53	2	–	–
		39,905	11	8	–	8	172 8 4	121 5 0	9 6 1	1,027 7 9	–	47 12 0	21 10 0	190 0 9	1,589 9 11	2,344	1,474	3,818	–	643	14	–	–
COUNTY OF KILKENNY.																							
CALLAN,	1. Ballingarry,	4,146	1	1	–	–	54 14 5	8 0 0	7 2 9	102 17 6	–	2 16 0	1 10 0	1 10 9	178 11 5	265	75	340	–	43	–	–	–
	2. Callan,	6,101	2	1	–	–	31 13 9	15 10 0	0 1 4	150 3 0	–	2 0 0	1 10 0	9 12 1	210 17 2	420	232	652	–	74	4	–	–
	3. Kilmaganny,	4,616	2	1	–	1	17 13 8	6 0 0	–	138 6 0	–	10 12 0	1 16 0	6 1 0	180 2 8	345	132	477	–	74	–	–	–
	4. Mullinahone,	3,570	1	1	–	–	29 2 1	7 0 0	–	100 0 0	–	5 14 0	1 10 0	–	143 6 1	335	173	508	–	67	2	–	–
		18,433	6	4	–	1	133 3 11	36 10 0	7 4 1	491 6 6	–	21 2 0	6 0 0	17 10 10	712 17 4	1,365	612	1,977	–	258	6	–	–
CASTLECOMER,	1. Ballyragget,	3,558	1	1	–	–	13 4 5	12 0 0	0 15 1	120 0 0	–	5 14 6	–	–	151 14 0	260	107	367	–	49	–	–	–
	2. Castlecomer,	9,453	3	2	–	–	33 15 7	37 0 0	0 16 8	260 0 0	–	23 13 3	1 0 0	4 6 0	360 11 6	1,326	422	1,748	1	226	2	–	–
		13,011	4	3	–	–	47 0 0	49 0 0	1 11 9	380 0 0	–	29 7 9	1 0 0	4 6 0	512 5 6	1,586	529	2,115	1	275	2	–	–
KILKENNY,	1. Freshford,	3,031	1	1	–	–	38 1 10	8 0 0	0 9 1	100 0 0	–	–	–	4 0 0	150 10 11	184	95	279	–	55	1	–	–
	2. Gowran,	3,990	1	1	–	†1	14 15 10	8 10 0	0 9 1	100 0 0	–	9 8 9	2 11 0	12 1 7	147 16 3	300	176	476	–	111	–	–	–

Printed image digitised by the University of Southampton Library Digitisation Unit

	3. Kilkenny,	16,606	1	2	1	†1	119 9 11	18 0 0	0 18 2	200 0 0	80 0 0	–	9 0 0	31 3 5	458 11 6	1,596	792	2,388	–	248	4	–	–
	4. Tiscoffin,	2,976	1	1	–	–	6 6 6	10 0 0	0 9 1	104 4 0	–	9 10 0	–	7 2 0	137 11 7	36	33	69	–	65	–	–	–
	5. Tullaroan,	2,130	1	1	–	–	7 7 9	6 0 0	0 9 1	100 0 0	–	–	0 14 0	4 11 0	119 1 10	31	31	62	–	50	–	–	–
		28,733	5	6	1	2	186 1 10	50 10 0	2 14 6	604 4 0	80 0 0	18 18 9	12 5 0	58 18 0	1,013 12 1	2,147	1,127	3,274	–	529	5	–	–
THOMASTOWN	1. Graigue,	4,892	2	1	–	2	9 13 10	11 5 0	6 9 6	100 0 0	–	10 6 0	–	1048 7 0	1,186 1 4	559	170	729	–	98	2	–	–
	2. Inistioge,	3,420	1	1	–	1	21 12 10	5 0 0	0 16 6	95 0 0	–	7 12 3	–	26 10 0	156 11 7	307	113	420	–	64	4	–	–
	3. Knocktophor,	4,253	2	1	–	–	16 11 6	11 0 0	1 10 0	101 6 0	–	7 6 0	1 0 0	212 11 6	351 5 0	296	118	414	1	76	2	–	–
	4. Thomastown,	4,308	1	1	–	–	3 5 3	5 0 0	2 14 8	95 14 6	–	14 15 9	1 0 0	–	122 10 2	599	182	781	–	78	–	–	–
		16,873	6	4	–	3	51 3 5	32 5 0	11 10 8	392 0 6	–	40 0 0	2 0 0	1287 8 6	1,816 8 1	1,761	583	2,344	1	316	8	–	–
URLINGFORD	1. Ballean,	2,210	1	1	–	–	7 15 9	5 5 0	0 6 9	100 0 0	–	2 8 0	–	5 0 0	120 15 6	259	68	327	–	34	–	–	–
	2. Johnstown,	2,871	1	1	–	–	21 14 4	5 0 0	–	105 0 0	–	5 18 0	–	7 11 10	145 4 2	240	101	341	–	57	1	–	–
	3. Kilcooly,	3,055	1	1	–	–	32 18 4	5 0 0	0 10 0	100 0 0	–	5 12 0	–	4 10 0	148 10 4	379	86	465	–	86	2	–	–
	4. Urlingford,	3,147	1	1	–	–	19 10 0	9 0 0	1 2 2	89 4 6	–	3 14 0	–	5 17 4	128 8 0	244	148	392	–	38	–	–	–
		11,283	4	4	–	–	81 18 5	24 5 0	1 18 11	394 4 6	–	17 12 0	–	22 19 2	542 18 0	1,122	403	1,525	–	215	3	–	–
KING'S COUNTY.																							
EDENDERRY,	1. Ballyboggan,	2,832	1	1	–	–	49 13 5	10 10 0	0 10 6	120 0 0	–	6 10 0	2 3 0	9 15 0	199 1 11	135	99	234	–	60	3	–	–
	2. Carbury,	2,720	1	1	–	–	9 4 6	10 0 0	0 15 6	129 0 0	–	6 18 0	1 0 0	–	156 18 0	320	71	391	1	57	–	–	–
	3. Edenderry,	4,950	1	1	–	1	17 3 6	15 0 0	1 0 6	120 0 0	–	7 10 0	3 10 0	25 0 0	189 4 0	759	218	977	–	87	1	–	–
	4. Johnstown,	2,075	1	1	–	–	16 7 11	11 0 0	0 10 6	120 0 0	–	4 4 0	–	5 1 0	157 3 5	292	97	389	–	37	2	–	–
	5. Rathangan,	3,217	1	1	–	‡1	38 14 9	10 0 0	0 10 6	150 0 0	–	10 12 0	3 6 6	2 5 0	215 8 9	421	170	591	–	68	–	–	–
	6. Rhode,	2,980	1	1	–	–	6 16 11	9 17 2	1 0 6	90 0 0	–	6 6 0	3 11 0	7 0 8	124 12 3	103	54	157	–	51	–	–	–
		18,774	6	6	–	2	138 1 0	66 7 2	4 8 0	729 0 0	–	42 0 0	13 10 6	49 1 8	1,042 8 4	2,030	709	2,739	1	360	6	–	–
PARSONSTOWN,	1. Banagher,	6,065	1	1	–	1	36 1 0	–	0 7 6	120 0 0	–	11 12 6	2 0 0	39 4 8	209 5 8	157	236	393	–	147	–	–	–
	2. Ferbane,	7,556	1	1	–	§1	16 4 10	6 0 0	–	120 0 0	–	6 10 0	2 0 0	10 1 6	160 16 4	269	115	384	–	122	–	–	–
	3. Frankford,	2,986	1	1	–	1	23 19 5	8 0 0	0 9 1	120 0 0	–	5 18 6	1 0 0	34 0 0	193 7 0	238	158	396	–	49	1	–	–
	4. Killyon,	2,004	2	1	–	–	47 6 6	10 0 0	–	82 10 0	–	–	–	8 10 6	148 7 0	77	52	129	–	26	1	–	–
	5. Kinnitty,	2,267	1	1	–	§1	12 7 11	6 0 0	–	120 0 0	–	4 10 0	–	6 0 0	148 17 11	118	92	210	–	41	–	–	–
	6. Parsonstown,	7,457	1	1	–	1	34 2 10	–	–	110 0 0	–	12 1 3	–	39 4 8	195 8 9	325	328	653	–	162	5	–	–
	7. Riverstown,	2,558	1	1	–	–	16 1 6	8 0 0	0 5 0	115 0 0	–	3 0 3	0 15 0	9 12 7	152 14 4	74	111	185	1	45	–	–	–
		30,883	8	7	–	5	186 4 0	38 0 0	1 1 7	787 10 0	–	43 12 6	5 15 0	146 13 11	1,208 17 0	1,258	1,092	2,350	1	592	7	–	–
TULLAMORE,	1. Clara,	5,422	1	1	–	‖1	–	20 0 0	–	100 0 0	–	9 10 0	–	28 0 0	157 10 0	366	219	585	–	129	2	–	–
	2. Kilbeggan,	3,483	1	1	–	1	11 1 3	10 0 0	–	100 0 0	–	5 0 0	2 0 0	39 6 2	167 7 5	260	122	382	–	49	2	–	–
	3. Killoughy,	5,368	2	1	–	–	13 13 8	11 0 0	–	100 0 0	–	12 8 0	1 0 0	8 0 0	151 1 8	186	160	346	–	92	–	–	–
	4. Philipstown,	4,277	2	1	–	1	17 8 8	2 10 0	1 1 0	100 0 0	–	7 4 0	3 0 0	20 12 6	151 16 2	298	87	385	–	80	–	–	–
	5. Tullamore,	9,059	1	1	–	1	38 14 1	10 0 0	–	108 2 0	–	15 4 0	4 0 0	49 10 9	225 10 10	1,032	429	1,461	1	177	6	–	–
		27,609	7	5	–	4	85 17 8	53 10 0	1 1 0	508 2 0	–	49 6 0	10 0 0	145 9 5	853 6 1	2,142	1,017	3,159	1	527	10	–	–

* Naas Union: Kildare Dispensary District.—A Midwife authorized for this District by Order of 22nd June, 1886.—Appointment made.
† Kilkenny Union: Gowran and Kilkenny Dispensary Districts.—No appointment of Midwife has been made in either District.
‡ Edenderry Union: Rathangan Dispensary District.—No appointment of Midwife has been made.
§ Parsonstown Union: Ferbane and Kinnitty Dispensary Districts.—No appointment of Midwife has been made in either District.
‖ Tullamore Union: Clara Dispensary District.—No appointment of Midwife has been made.

[*continued.*

Printed image digitised by the University of Southampton Library Digitisation Unit

No. 2.—Dispensary Districts, with the Expenses, and Amount of Medical Relief afforded, in the several Unions—*continued.*

Name of Union.	Names of Dispensary Districts.	Population in 1881.	No. of Dispensaries, or Dispensary Stations, in each District.	No. of Officers authorized by Sealed Order. Med. Officers.	Apothecaries.	Midwives.	Expenses of Year ended 29th September, 1886. Medicines and Medical Appliances.	Rent of Dispensary Buildings.	Books, Forms, Stationery, Printing, and Advertising.	Salaries (*including payments for temporary services*). Medical Officers.	Apothecaries.	Vaccination Expenses. Amnt. of Fees paid to Medical Officers.	Other Expenses in carrying out the Vaccination Acts.	Other Expenses, including Midwives' Salaries, Fuel and Attendance, and any Incidental Expenses not included in the foregoing Columns.	Total Expenditure for each Dispensary District for Year ended 29th Sept., 1886.	Medical Relief afforded in Year ended 30th September, 1886. Number of New Cases attended and registered during the year. Dispensary Tickets.	Visiting Tickets.	Total.	No. of Tickets for Medical Relief cancelled by Dispensary Committee during the year.	Cases of Vaccination, including cases of re-vaccination, in the year.	No. of Dangerous Lunatics certified under s. 15.	No. of Days on which Attendance given at Bridewell or House of Correction, under s. 16.	No. of Patients attended in Bridewell or House of Correction during year.
Column 1.	2.	3.	4.	5.	6.	7.	8.	9.	10.	11.	12.	13.	14.	15.	16.	17.	18.	19	20.	21.	22.	23.	24.
							£ s. d.	£ s. d.	£ s. d.	£ s. d.	£ s. d.	£ s. d.	£ s. d.	£ s. d.	£ s. d.								
PROVINCE OF LEINSTER —*continued.*																							
County of Longford.																							
Ballymahon	1. Abbeyshrule,	5,366	1	1	–	1	40 11 10	10 0 0	–	104 4 0	–	8 4 0	0 18 0	30 5 0	194 2 10	283	203	486	–	82	2	–	–
	2. Ballymahon,	7,202	3	1	–	*1	5 13 8	28 10 0	–	120 0 0	–	11 18 0	–	6 0 0	172 1 8	626	174	800	–	131	5	–	–
	3. Ballymore,	4,598	1	1	–	–	37 8 8	15 0 0	–	100 0 0	–	–	–	5 19 0	158 7 8	120	53	173	–	81	–	–	–
		17,166	5	3	–	2	83 14 2	53 10 0	–	324 4 0	–	20 2 0	0 18 0	42 4 0	524 12 2	1,029	430	1,459	–	294	7	–	–
Granard,	1. Ballinalee,	5,215	1	1	–	–	9 0 11	9 0 0	0 16 1	120 0 0	–	8 14 0	5 13 10	4 10 0	157 14 10	214	153	367	–	72	–	–	–
	2. Coole	1,524	1	1	–	–	42 12 8	7 0 0	0 18 7	57 4 4	–	4 14 0	–	3 17 0	116 6 7	76	44	120	–	30	–	–	–
	3. Finnea.	5,359	1	1	–	–	37 11 5	8 0 0	0 16 1	134 9 11	–	10 18 0	3 15 11	9 0 0	204 11 4	54	32	86	–	13	1	–	–
	4. Granard,	7,012	1	1	–	–	20 14 9	–	0 19 7	120 0 0	–	15 2 0	2 12 8	4 15 0	164 4 0	267	204	471	–	118	4	–	–
	5. Scrabby,	6,906	1	1	–	–	51 11 2	8 0 0	0 16 1	120 0 0	–	15 16 0	2 0 0	6 0 0	204 3 3	182	139	321	–	147	1	–	–
	6. Street,	5,357	2	1	–	–	16 1 9	12 0 0	0 16 1	126 6 0	–	9 10 0	–	7 10 0	172 3 10	174	124	298	–	112	1	–	–
		31,373	7	6	–	–	177 12 8	44 0 0	5 2 6	678 0 3	–	64 14 0	14 2 5	35 12 0	1019 3 10	967	696	1,663	–	492	7	–	–
Longford,	1. Drumlish,	10,951	1	1	–	†1	18 1 2	12 0 0	2 11 0	100 0 0	–	31 10 0	4 0 0	8 13 0	176 15 2	465	196	661	1	278	4	–	–
	2. Killashee,	5,928	1	1	–	†1	36 8 1	10 0 0	2 18 9	94 15 9	–	6 13 0	–	6 4 0	156 19 7	55	67	122	–	32	–	–	–
	3. Longford,	11,635	2	1	–	1	81 16 4	24 0 0	2 11 1	100 0 0	–	29 4 0	–	24 0 0	261 11 5	269	375	644	–	214	10	–	–
		28,514	4	3	–	3	136 5 7	46 0 0	8 0 10	294 15 9	–	67 7 0	4 0 0	38 17 0	595 6 2	789	638	1,427	1	524	14	–	–
County of Louth.																							
Ardee,	1. Ardee,	7,241	2	1	–	1	31 14 8	5 5 0	1 12 0	150 0 0	–	9 8 0	2 0 0	33 7 11	233 7 7	1,168	364	1,532	–	116	5	–	–
	2. Castlebellingham,	3,353	2	1	–	1	23 9 3	4 10 0	1 8 7	120 0 0	–	8 4 0	–	322 8 11	480 0 9	288	191	479	–	93	–	–	–
	3. Collon,	2,112	2	1	–	–	21 19 8	12 0 0	1 2 6	107 10 0	–	2 18 0	–	5 12 0	151 2 2	134	80	214	–	23	–	–	–
	4. Drumconrath	3,346	2	1	–	1	14 17 0	10 5 0	0 19 9	120 0 0	–	5 8 0	2 0 0	28 14 6	182 4 3	261	170	431	–	67	1	–	–
	5. Dunleer,	3,734	2	1	–	–	17 5 9	15 5 0	0 12 6	120 0 0	–	4 8 0	2 0 0	–	159 11 3	146	104	250	–	41	2	–	–
		19,786	10	5	–	3	109 6 4	47 5 0	5 15 4	617 10 0	–	30 6 0	6 0 0	390 3 4	1206 6 0	1,996	909	2,905	–	343	8	–	–

Printed image digitised by the University of Southampton Library Digitisation Unit

	1. Drogheda,	12,077	1	2	–	–	27 12 2	18 0 0	1 6 7	290 9 10	–	22 5 9	–	15 1 4	317 15 8	919	716	1,635	–	238	4	–	–
	2. Duleek,	2,871	2	1	–	1	14 4 0	15 0 0	1 15 8	110 0 0	–	4 16 0	4 0 0	36 19 0	186 14 8	234	132	366	–	53	1	–	–
	3. Monasterboice	2,727	2	1	–	–	18 3 9	10 0 0	6 10 5	111 11 11	–	4 2 0	–	1 2 10	151 10 11	106	98	204	3	38	2	–	–
	4. St. Mary's,	6,166	1	1	–	–	19 16 5	5 5 0	2 12 8	115 0 0	–	12 10 9	–	7 11 0	162 15 10	647	346	993	–	125	1	–	–
	5. Stamullen,	2,801	3	1	–	1	27 19 1	12 0 0	1 7 8	115 1 6	–	11 2 0	–	46 7 6	213 17 9	116	87	197	–	87	–	–	–
	6. Termonfeckin,	4,988	3	1	–	‡1	1 16 6	12 0 0	1 11 6	110 0 0	–	9 12 0	–	7 9 9	142 9 9	487	269	756	–	87	1	–	–
		31,630	12	7	–	3	109 11 11	72 5 0	18 4 6	792 3 3	–	64 8 6	4 0 0	114 11 5	1175 4 7	2,503	1,618	4,151	3	628	9	–	–
DUNDALK,	1. Barronstown,	6,152	2	1	–	–	63 2 3	10 0 0	0 8 9	120 0 0	–	13 6 0	–	13 11 5	220 8 5	909	267	1,170	–	124	3	–	–
	2. Carlingford,	7,687	2	1	–	1	32 0 8	14 0 0	1 8 9	100 0 0	–	15 18 0	1 10 0	21 5 0	186 2 5	601	209	810	1	155	1	–	–
	3. Dromiskin,	2,494	1	1	–	–	10 10 8	5 0 0	0 12 6	75 0 0	–	4 2 0	–	4 18 2	100 3 4	84	107	191	–	43	–	–	–
	4. Dundalk,	17,008	1	1	1	2	91 14 6	20 0 0	13 8 0	140 0 0	52 0 0	42 0 0	0 10 0	53 15 9	413 8 3	2,200	988	3,188	–	388	6	–	–
	5. Louth,	5,543	1	1	–	1	45 3 8	8 0 0	0 8 9	125 0 0	–	10 0 0	–	34 18 8	223 11 1	512	329	841	–	120	1	–	–
	6. Ravenedale,	4,309	1	1	–	1	26 19 0	10 0 0	6 15 10	100 0 0	–	7 6 0	2 10 0	16 19 10	170 10 8	626	196	822	–	66	–	–	–
		43,193	8	6	1	5	289 10 9	67 0 0	23 2 7	660 0 0	52 0 0	92 12 0	4 10 0	145 8 10	1314 4 2	1,926	2,096	7,022	1	896	11	–	–
COUNTY OF MEATH.																							
DUNSHAUGHLIN,	1. Dunboyne,	2,750	2	1	–	1	44 11 10	12 10 0	5 12 4	111 18 8	–	2 10 0	–	18 11 9	195 14 7	216	101	317	–	19	–	–	–
	2. Garristown,	2,514	2	1	–	§1	16 19 1	6 0 0	4 3 8	104 0 0	–	6 12 0	–	1076 11 10	1214 6 7	42	46	88	–	29	–	–	–
	3. Killeen,	2,457	2	1	–	1	31 16 9	12 0 0	0 4 10	110 0 0	–	3 6 0	–	25 5 7	182 13 2	275	238	513	–	44	4	–	–
	4. Ratoath,	2,840	2	1	–	1	21 19 0	12 0 0	0 4 10	110 0 0	–	2 18 0	–	1 6 5	148 8 3	341	95	436	–	74	2	–	–
		10,561	8	4	–	4	115 6 8	42 10 0	10 5 8	435 18 8	–	15 6 0	–	1121 15 7	1741 2 7	874	480	1,354	–	166	6	–	–
KELLS,	1. Kells,	6,013	1	1	–	–	63 5 5	12 0 0	1 8 10	120 0 0	–	13 2 0	10 1 0	34 17 0	254 14 3	761	317	1,078	–	111	1	–	–
	2. Kilskeer,	3,693	1	1	–	1	50 7 11	6 0 0	0 17 4	120 0 0	–	6 12 0	5 10 0	35 7 0	224 14 3	529	128	657	–	54	–	–	–
	3. Moynalty,	5,533	2	1	–	1	53 4 4	12 0 0	1 0 1	120 0 0	–	12 12 0	9 0 0	39 4 0	247 0 5	201	212	413	–	103	–	–	–
	4. Nobber,	4,424	2	1	–	1	6 11 10	14 0 0	1 5 5	120 0 0	–	–	6 0 0	34 9 0	182 6 3	131	142	273	2	57	–	–	–
		19,663	6	4	–	3	173 9 6	44 0 0	4 11 8	480 0 0	–	32 6 0	30 11 0	143 17 0	908 15 2	1,622	799	2,421	2	325	1	–	–
NAVAN,	1. Castletown,	4,033	2	1	–	1	37 8 0	11 0 0	2 7 11	125 0 0	–	8 14 0	1 0 0	29 2 3	214 12 2	691	266	957	–	84	–	–	–
	2. Navan,	10,008	1	1	–	1	29 0 11	–	1 5 5	130 0 0	–	–	2 15 0	34 13 1	197 14 5	791	481	1,272	–	79	7	–	–
	3. Painestown,	3,540	3	1	–	1	15 1 6	22 0 0	2 0 5	120 0 0	–	7 0 0	–	36 16 3	202 18 2	176	104	280	–	70	–	–	–
		17,581	6	3	–	3	81 10 5	33 0 0	5 13 9	375 0 0	–	15 14 0	3 15 0	100 11 7	615 4 9	1,658	851	2,509	–	233	7	–	–
OLDCASTLE,	1. Ballyjamesduff	6,335	2	1	–	‖1	25 5 9	10 0 0	–	120 0 0	–	11 14 0	1 10 6	10 6 9	178 17 0	358	220	578	–	122	6	–	–
	2. Crossakeel,	2,329	1	1	–	1	22 5 3	8 0 0	0 6 9	120 0 0	–	4 2 0	0 11 6	25 10 0	180 15 6	267	96	363	–	40	3	–	–
	3. Oldcastle,	5,013	1	1	–	‖1	13 11 6	5 0 0	–	120 0 0	–	7 10 0	0 14 0	14 17 6	161 13 0	284	161	444	–	107	3	–	–
	4. Virginia,	6,505	1	1	–	1	19 18 6	10 0 0	–	120 0 0	–	13 18 0	2 2 0	26 4 7	192 3 1	327	170	497	–	135	2	–	–
		20,182	5	4	–	4	81 1 0	33 0 0	0 6 9	480 0 0	–	37 4 0	4 18 0	76 18 10	713 8 7	1,235	647	1,882	–	402	14	–	–

* Ballymahon Union: Ballymahon Dispensary District.—No appointment of Midwife has been made.
† Longford Union; Drumlish and Killashee Dispensary Districts.—No appointment of Midwife has been made in either District.
‡ Drogheda Union: Termonfeckin Dispensary District.—No appointment of Midwife has been made.
§ Dunshaughlin Union: Garristown Dispensary District.—No appointment of Midwife has been made.
‖ Oldcastle Union: Ballyjamesduff Dispensary District.—No appointment of Midwife has been made. Oldcastle Dispensary District.—Office of Midwife vacant.

[*continued.*

Printed image digitised by the University of Southampton Library Digitisation Unit

No. 2.—DISPENSARY DISTRICTS, with the EXPENSES, and AMOUNT of MEDICAL RELIEF afforded, in the several Unions—*continued.*

Name of Union.	Names of Dispensary Districts.	Population in 1881.	No. of Dispensaries, or Dispensary Stations, in each District.	No. of Officers authorized by Sealed Order. Med. Officers.	Apothecaries.	Midwives.	Expenses of Year ended 29th September, 1886. Medicines and Medical Appliances.	Rent of Dispensary Buildings.	Books, Forms, Stationery, Printing, and Advertising.	Salaries (*including payments for temporary services*). Medical Officers.	Apothecaries.	Vaccination Expenses. Amnt. of Fees paid to Medical Officers.	Other Expenses in carrying out the Vaccination Acts.	Other Expenses, including Midwives' Salaries, Fuel and Attendance, and any Incidental Expenses not included in the foregoing Columns.	Total Expenditure for each Dispensary District for Year ended 29th Sept., 1886.	Medical Relief afforded in Year ended 30th September, 1886. Number of New Cases attended and registered during the year. Dispensary Tickets.	Visiting Tickets.	Total.	No. of Tickets for Medical Relief cancelled by Dispensary Committee during the year.	Cases of Vaccination, including cases of Re-vaccination in the year.	No. of Dangerous Lunatics certified under s. 15.	No. of Days on which Attendance given at Bridewell or House of Correction, under s. 15.	No. of Patients attended in Bridewell or House of Correction during year.
Column 1.	2.	3.	4.	5.	6.	7.	8.	9.	10.	11.	12.	13	14.	15.	16.	17.	18.	19.	20.	21.	22.	23.	24.
							£ s. d.	£ s. d.	£ s. d.	£ s. d.	£ s. d.	£ s. d.	£ s. d.	£ s. d.	£ s. d.								
PROVINCE OF LEINSTER—*continued.*																							
COUNTY OF MEATH—*con.*																							
TRIM,	1. Athboy,	6,211	2	1	–	1	51 5 9	18 0 0	3 7 7	120 0 0	–	7 8 0	1 9 6	28 1 9	229 12 7	664	315	979	–	75	3	–	–
	2. Innfield,	3,162	2	1	–	–	28 13 5	16 0 0	3 0 4	120 0 0	–	8 2 0	0 15 6	2 2 0	178 13 3	343	96	439	–	69	–	–	–
	3. Summerhill,	4,006	2	1	–	1	27 7 11	15 0 0	2 15 4	120 0 0	–	9 2 0	–	31 2 0	205 7 3	466	165	631	–	80	2	–	–
	4. Trim,	4,875	1	1	–	1	27 18 11	10 0 0	3 12 6	120 0 0	–	5 2 0	–	28 2 0	194 15 5	578	158	736	–	90	–	–	–
		18,254	7	4	–	3	135 6 0	59 0 0	12 15 9	480 0 0	–	29 14 0	2 5 0	89 7 9	808 8 6	2,051	734	2,785	–	314	5	–	–
QUEEN'S COUNTY.																							
ABBEYLEIX,	1. Abbeyleix,	4,435	1	1	–	–	33 11 2	10 10 0	0 12 6	101 1 0	–	6 10 0	–	6 19 5	159 4 1	1,079	140	1,219	–	84	2	–	–
	2. Ballinakill,	3,621	2	1	–	*1	–	18 0 0	2 11 2	104 4 0	–	10 10 0	–	7 14 2	142 19 4	170	54	224	–	60	–	–	–
	3. Ballyroan,	3,243	2	1	–	–	19 1 1	10 10 0	1 17 6	112 16 1	–	2 16 0	–	16 3 2	163 3 10	255	124	379	–	61	–	–	–
	4. Castletown,	2,714	1	1	–	*1	31 17 5	6 0 0	0 12 6	108 8 0	–	3 18 0	–	6 14 6	157 10 5	212	101	313	–	45	–	–	–
	5. Durrow,	4,168	1	1	–	*1	15 10 8	18 0 0	1 5 10	100 0 0	–	6 18 0	–	25 13 3	167 7 9	289	121	410	–	76	–	–	–
		18,181	7	5	–	3	100 0 4	63 0 0	6 19 6	526 9 1	–	30 12 0	–	63 4 6	790 5 5	2,005	540	2,545	–	326	2	–	–
DONAGHMORE,	1. Borris-in-Ossory,	2,927	1	1	–	1	30 14 8	10 0 0	1 3 7	102 1 0	–	6 6 0	0 6 6	61 1 8	211 13 5	210	101	311	2	46	1	–	–
	2. Rathdowney,	4,821	1	1	–	1	27 1 2	13 0 0	0 14 3	103 18 9	–	7 14 0	–	25 0 9	177 8 11	275	140	415	3	77	–	–	–
		7,748	2	2	–	2	57 15 10	23 0 0	1 17 10	205 19 9	–	14 0 0	0 6 6	86 2 5	389 2 4	485	241	726	5	123	1	–	–
MOUNTMELLICK,	1. Clonaslee,	3,724	1	1	–	–	24 12 11	4 10 0	–	100 0 0	–	6 12 0	3 0 0	4 5 9	143 0 8	142	70	212	–	64	–	–	–
	2. Clonygowan,	5,620	2	1	–	–	32 11 3	14 0 0	–	120 0 0	–	11 10 0	–	0 2 3	178 3 6	185	155	340	–	116	–	–	–
	3. Coolrain,	2,058	1	1	–	–	9 4 9	8 12 0	–	112 12 0	–	2 18 0	1 0 0	5 12 3	139 19 0	76	64	140	–	31	2	–	–
	4. Emo,	4,733	2	1	–	–	15 3 3	12 12 0	–	100 0 0	–	8 16 0	–	0 14 3	137 5 6	500	164	664	–	102	–	–	–
	5. Maryborough,	6,252	2	1	–	–	17 19 1	14 0 0	–	100 0 0	–	10 12 0	–	7 3 4	149 14 5	431	151	582	–	114	–	–	–

Printed image digitised by the University of Southampton Library Digitisation Unit

	6. Mountmelick,	7,033	1	1	–	1	28 11 6	14 0 0	–	100 0 0	–	9 6 0	1 10 0	30 2 3	183 11	851	215	1,066	–	86	–	–	–
	7. Mountrath,	5,186	1	1	–	–	17 14 11	10 10 0	–	100 0 0	–	10 8 0	1 0 0	0 2 3	139 15 2	125	108	233	–	101	2	–	–
		34,606	10	7	–	1	145 17 6	76 4 0	–	732 12 0	–	60 4 0	6 10 0	48 2 4	1,071 10 0	2,310	927	3,237	–	614	4	–	–
County of Westmeath.																							
Athlone,	1. Athlone,	11,602	1	2	–	–	111 6 0	–	–	240 0 0	–	16 6 0	2 0 0	12 4 11	383 16 11	1,144	462	1,606	–	240	7	–	–
	2. Brideswell,	5,944	1	1	–	–	66 16 3	4 0 0	–	120 0 0	–	10 12 0	9 15 0	8 0 0	219 5 3	235	126	361	–	106	–	–	–
	3. Glassan,	4,529	1	1	–	1	31 0 10	–	–	120 0 0	–	6 4 0	–	31 0 0	190 4 10	250	78	328	–	63	1	–	–
	4. Kiltoom,	4,470	1	1	–	–	–	6 0 0	–	120 0 0	–	12 10 0	2 0 0	8 15 0	149 5 0	252	124	376	–	104	1	–	–
	5. Moate,	5,982	1	1	–	†1	20 18 10	6 0 0	0 6 0	122 2 0	–	13 1 2	3 0 0	7 10 3	172 18 3	485	166	671	–	125	4	–	–
		32,527	5	6	–	2	230 3 11	16 0 0	0 6 0	722 2 0	–	62 13 2	16 15 0	67 10 2	1,115 10 3	2,366	976	3,342	–	638	13	–	–
Delvin,	1. Castlepollard,	4,303	2	1	–	1	101 14 0	8 14 0	0 12 0	106 6 0	–	9 10 0	–	34 10 6	261 6 6	304	164	468	–	85	2	–	–
	2. Clonmellon,	3,162	3	1	–	1	29 12 10	17 10 0	–	100 0 0	–	3 16 0	–	24 10 0	175 6 10	223	146	369	1	48	1	–	–
	3. Delvin,	3,277	3	1	–	1	32 17 7	16 0 0	–	100 0 0	–	7 8 0	–	37 8 0	195 13 7	278	105	383	–	71	1	–	–
		10,742	6	3	–	3	164 4 5	44 4 0	0 12 0	306 6 0	–	20 14 0	–	96 6 6	632 6 11	805	415	1,220	1	204	4	–	–
Mullingar,	1. Ballynacarigy,	4,882	1	1	–	1	3 11 4	6 0 0	1 11 2	120 0 0	–	13 16 0	–	47 12 0	194 10 6	442	132	574	–	66	1	–	–
	2. Castletown-Geoghegan,	4,299	1	1	–	–	6 6 1	10 0 0	1 10 11	120 0 0	–	6 14 0	2 0 0	–	146 11 0	235	93	328	–	62	–	–	–
	3. Killucan,	4,213	3	1	–	1	16 3 1	11 4 0	1 11 11	130 0 0	–	9 4 0	–	34 4 2	204 7 2	1,034	202	1,236	–	92	2	–	–
	4. Milltown,	3,015	1	1	–	–	27 18 1	10 10 0	1 7 5	120 0 0	–	6 2 0	2 0 0	9 6 0	179 3 6	64	74	138	–	67	1	–	–
	5. Mullingar,	9,532	1	1	–	1	64 19 5	8 0 0	1 16 6	130 0 0	–	16 4 0	–	72 12 0	293 11 11	689	364	1,253	–	193	12	12	5
	6. Multyfarnham,	3,095	2	1	–	–	28 7 0	6 0 0	2 10 2	106 9 7	–	5 0 0	–	6 16 4	155 3 1	292	98	390	1	59	–	–	–
	7. Tyrrellepass,	4,367	1	1	–	1	27 11 7	–	2 14 5	120 0 0	–	7 10 0	–	36 3 0	193 19 0	337	123	460	–	64	3	–	–
		33,423	10	7	–	4	176 16 7	53 14 0	13 2 6	846 9 7	–	66 10 0	4 0 0	206 13 6	1,367 6 2	3,293	1,086	4,379	1	643	19	12	5
County of Wexford.																							
Enniscorthy,	1. Clonroche,	5,083	2	1	–	1	25 19 2	16 0 0	0 10 0	112 0 8	–	3 12 0	3 18 3	32 5 0	196 5 1	191	73	264	–	53	2	–	–
	2. Enniscorthy,	11,572	3	1	–	1	138 0 7	10 10 0	–	150 0 0	–	15 12 0	5 7 2	53 12 6	373 2 3	957	631	1,586	–	200	10	–	–
	3. Ferns,	3,410	1	1	–	1	27 1 9	6 10 0	0 16 0	100 0 0	–	9 10 0	7 14 10	38 5 0	189 17 7	201	85	286	–	65	1	–	–
	4. Killann,	4,616	1	1	–	1	22 15 1	10 0 0	0 10 0	100 0 0	–	6 8 0	3 14 0	22 14 3	166 1 9	115	96	214	–	70	–	–	–
	5. Newtownbarry,	5,411	1	1	–	‡1	31 16 5	12 0 0	2 6 2	100 0 0	–	10 16 0	6 17 10	29 2 7	193 3 0	294	152	446	–	115	2	–	–
	6. Oulart,	7,046	1	1	–	1	28 18 1	9 0 0	–	100 0 0	–	5 10 0	9 14 11	51 6 2	214 11 2	143	83	226	–	112	1	–	–
		37,138	9	6	–	6	284 13 1	66 0 0	4 2 2	662 0 6	–	51 10 0	37 7 0	227 7 11	1,333 0 10	1,904	1,120	3,024	–	635	16	–	–
Gorey,	1. Camolin,	4,250	2	1	–	–	30 6 9	10 10 0	0 3 4	132 0 0	–	5 10 3	2 15 0	4 0 0	185 7 4	253	62	315	–	56	1	–	–
	2. Coolgreany,	3,740	2	1	–	–	32 13 0	13 10 0	0 3 4	120 0 0	–	3 3 9	2 10 0	5 5 0	177 5 1	559	202	761	–	40	–	–	–
	3. Gorey,	7,107	1	1	–	1	48 4 1	–	0 7 6	120 0 0	–	8 12 9	4 10 0	33 4 5	214 16 9	710	310	1,020	–	70	1	–	–
	4. Killenagh and Wells,	5,507	2	1	–	1	16 15 10	13 0 0	0 3 4	120 0 0	–	10 16 9	2 15 0	27 0 0	190 12 11	461	207	668	–	124	1	–	–
		20,604	7	4	–	2	128 1 6	37 0 0	0 17 6	492 0 0	–	26 5 6	12 10 0	69 9 5	766 4 1	1,983	761	2,764	–	290	3	–	–

* Abbeyleix Union: Ballinakill and Durrow Dispensary Districts.—Office of Midwife vacant in each District. Castletown Dispensary District.—No appointment of Midwife has been made.
† Athlone Union: Moate Dispensary District.—Office of Midwife vacant.
‡ Enniscorthy Union: Newtownbarry Dispensary District.—Office of Midwife vacant.

[continued.

Printed image digitised by the University of Southampton Library Digitisation Unit

No. 2.—DISPENSARY DISTRICTS, with the EXPENSES, and AMOUNT of MEDICAL RELIEF afforded, in the several Unions—*continued.*

Name of Union.	Names of Dispensary Districts.	Population in 1881.	No. of Dispensaries, or Dispensary Stations, in each District.	No. of Officers authorized by Sealed Order: Med. Officers.	Apothecaries.	Midwives.	Expenses of Year ended 29th September, 1886: Medicines and Medical Appliances.	Rent of Dispensary Buildings.	Books, Forms, Stationery, Printing, and Advertising.	Salaries (including payments for temporary services): Medical Officers.	Apothecaries.	Vaccination Expenses: Amnt. of Fees paid to Medical Officers.	Other Expenses in carrying out the Vaccination Acts.	Other Expenses, including Midwives' Salaries, Fuel and Attendance, and any Incidental Expenses not included in the foregoing Columns.	Total Expenditure for each Dispensary District for Year ended 29th Sept., 1886.	Medical Relief afforded in Year ended 30th September, 1886: Number of New Cases attended and registered during the year: Dispensary Tickets.	Visiting Tickets.	Total.	No. of Tickets for Medical Relief cancelled by Dispensary Committee during the year.	Cases of Vaccination, including cases of Re-vaccination in the year.	No. of Dangerous Lunatics certified under s. 15	No. of Days on which Attendance given at Bridewell or House of Correction, under s. 15.	No. of Patients attended in Bridewell or House of Correction during year.
Column 1.	2.	3.	4.	5.	8.	7.	8.	9.	10.	11.	12.	13.	14.	15.	16.	17.	18.	19.	20.	21.	22	23.	24.
PROVINCE OF LEINSTER —*continued.*							£ s. d.	£ s. d.	£ s. d.	£ s. d.	£ s. d.	£ s. d.	£ s. d.	£ s. d.	£ s. d.								
COUNTY OF WEXFORD—*con.*																							
NEW ROSS, .	1. Carrickbyrne,	5,211	1	1	–	1	24 16 9	6 0 0	–	100 0 0	–	10 4 0	–	26 6 0	167 6 9	569	144	713	–	100	–	–	–
	2. Dysartmoon,	4,801	3	1	–	1	36 9 1	20 10 0	–	105 0 0	–	8 0 0	–	16 18 9	186 17 10	220	145	365	–	94	–	–	–
	3. Fethard, .	8,201	3	2	–	2	58 19 11	19 0 0	3 0 6	212 3 0	–	11 0 0	–	47 18 0	352 1 5	406	198	604	–	137	2	–	–
	4. New Ross, .	7,280	1	1	–	1	31 15 2	4 0 0	0 6 5	114 14 0	–	13 16 0	–	31 15 9	196 7 4	653	531	1,184	–	149	7	12	4
	5. Old Ross, .	4,701	2	1	–	1	24 14 3	15 0 0	–	100 0 0	–	7 4 0	–	16 13 0	163 11 3	746	162	908	–	81	–	–	–
	6. St. Mullins, .	4,523	1	1	–	1	17 11 1	5 0 0	–	70 0 0	–	8 8 0	–	26 13 0	127 12 1	126	55	181	–	74	–	–	–
	7. Templeudigan,	2,591	1	1	–	–	23 4 6	9 0 0	–	68 16 1	–	4 4 0	–	1 1 7	106 6 2	122	56	178	–	47	–	–	–
		37,338	12	8	–	7	217 10 9	78 10 0	3 6 11	770 13 1	–	62 16 0	–	167 6 1	1,300 2 10	2,842	1,291	4,133	–	682	9	12	4
WEXFORD, .	1. Bannow, .	4,405	1	1	–	2	24 9 11	20 0 0	–	100 0 0	–	10 2 0	–	20 13 2	175 5 1	446	172	618	–	86	1	–	–
	2. Bridgetown, .	6,250	2	1	–	1	48 15 4	9 0 0	1 7 0	113 1 8	–	6 18 0	–	24 17 0	203 19 0	618	179	797	–	80	–	–	–
	3. Broadway, .	5,133	2	1	–	1	35 8 3	12 17 6	–	107 9 7	–	4 10 0	–	23 5 0	183 10 4	193	127	320	–	63	–	–	–
	4. Croesubeg, .	3,569	1	1	–	1	8 17 5	10 0 0	–	90 0 0	–	5 18 0	3 0 0	20 0 0	137 15 5	147	93	240	1	58	1	–	–
	5. Taghmon and Glynn, .	3,971	2	1	–	1	25 12 10	11 10 0	–	100 0 0	–	5 4 0	–	24 0 0	166 6 10	127	88	215	–	55	–	–	–
	6. Wexford, .	15,427	1	1	1	1	56 18 5	15 0 0	–	120 0 0	40 0 0	29 18 0	1 0 0	35 1 6	297 17 11	638	677	1,315	–	285	2	–	–
		38,745	9	6	1	7	200 2 2	78 7 6	1 7 0	630 11 3	40 0 0	62 10 0	4 0 0	147 16 8	1,164 14 7	2,169	1,336	3,505	1	627	4	–	–
COUNTY OF WICKLOW.																							
BALTINGLASS	1. Baltinglass, .	5,281	3	1	–	1	71 15 9	30 0 0	–	140 0 0	–	14 6 0	–	28 4 2	284 5 11	550	182	732	–	136	6	–	–
	2. Dunlavin, .	5,129	3	1	–	–	23 0 9	28 0 0	–	120 0 0	–	9 6 0	–	–	180 6 9	266	105	371	–	96	3	–	–
	3. Kiltegan, .	4,840	2	1	–	–	60 13 5	18 0 0	–	120 0 0	–	9 14 0	–	–	208 7 5	104	61	165	–	88	2	–	–
	4. Rathvilly,	3,116	2	1	–	*1	39 10 11	19 0 0	–	120 0 0	–	5 12 0	–	681 13 9	865 16 8	256	167	423	–	54	1	–	–
		18,166	10	4	–	2	195 0 10	95 0 0	–	500 0 0	–	38 18 0	–	709 17 11	1538 16 9	1,176	515	1,691	–	374	12	–	–

Printed image digitised by the University of Southampton Library Digitisation Unit

BATHDRUM	1. Anamoe,	3,812	2	1	–	1	58 19 11	15 5 0	0 10 6	132 0 0	–	8 14 0	2 10 0	38 2	256 1 5	207	105	312	–	59	1	–	–
	2. Arklow,	6,[illegible]0	1	1	–	–	76 2 5	–	1 9 5	120 0 0	–	10 0 0	2 10 0	7 19 0	218 0 10	647	430	1,077	–	98	–	–	–
	3. Aughrim,	2,119	2	1	–	–	10 2 0	11 10 0	0 10 6	120 0 0	–	2 8 0	–	7 5 0	151 15 6	58	40	98	–	23	–	–	–
	4. Dunganstown	2,156	1	1	–	–	24 4 2	10 0 0	0 10 6	120 0 0	–	6 2 0	–	5 17 6	166 14 2	148	76	224	–	53	–	–	–
	5. Newbridge,	3,595	2	1	–	–	22 2 11	–	0 16 6	120 0 0	–	6 12 0	–	20 7 6	169 18 11	90	75	165	–	67	–	–	–
	6. Newcastle,	3,654	1	1	–	1	33 3 8	–	5 10 0	120 0 0	–	3 10 0	2 0 0	27 7 2	191 10 10	435	144	579	–	39	–	–	–
	7. Rathdrum,	3,138	1	1	–	–	7 0 4	14 10 0	0 10 6	120 0 0	–	9 0 0	–	6 0 0	157 0 10	108	56	164	–	112	5	–	–
	8. Wicklow,	6,983	2	1	–	–	28 16 0	15 0 0	0 10 6	145 4 0	–	9 12 3	–	9 1 6	208 4 3	535	311	846	3	151	1	–	–
		32,406	12	8	–	2	260 11 5	66 5 0	10 8 5	997 4 0	–	55 18 3	7 0 0	121 19 8	1,519 6 9	2,228	1,237	3,465	3	602	7	–	–
SHILLELAGH	1. Coolattin and Clonegall,	5,762	3	1	–	–	26 1 3	10 0 0	–	100 0 0	–	18 8 0	–	14 0 0	168 9 3	124	129	253	–	58	–	–	–
	2. Coolkenno and Hacketstown,	5,430	2	1	–	–	12 11 0	14 0 0	0 8 1	100 0 0	–	13 5 0	–	1 16 0	142 0 1	519	111	630	–	75	1	–	–
	3. Tinahely,	4,796	2	1	–	–	20 0 0	12 0 0	–	100 0 0	–	9 16 0	–	5 0 0	146 16 0	67	49	116	–	118	–	–	–
		15,988	7	3	–	–	58 12 3	36 0 0	0 8 1	300 0 0	–	41 9 0	–	20 16 0	457 5 4	710	289	999	–	251	1	–	–
PROVINCE OF CONNAUGHT.																							
COUNTY OF GALWAY.																							
BALLINASLOE.	1. Abascragh,	1,938	1	1	–	†1	37 7 5	6 0 0	0 9 6	56 0 0	–	5 10 0	4 0 0	5 15 10	115 2 9	273	39	312	–	54	1	–	–
	2. Ballinasloe,	5,779	1	1	–	–	9 5 7	10 0 0	0 4 6	120 0 0	–	10 4 0	2 11 6	0 12 0	161 17 7	154	132	286	–	101	2	6	6
	3. Creagh,	5,553	1	1	–	–	16 14 0	6 0 0	0 3 3	114 2 0	–	9 2 0	8 0 0	4 13 0	158 14 3	157	266	423	–	104	1	–	–
	4. Killaan,	3,209	1	1	–	–	50 13 3	6 0 0	1 1 4	112 0 0	–	7 0 0	5 0 0	6 8 6	188 3 7	328	61	389	–	31	–	–	–
	5. Kiltormer,	3,423	1	1	–	–	21 11 9	10 0 0	0 14 7	120 0 0	–	5 18 0	5 3 0	7 0 0	170 7 10	200	102	302	–	52	3	–	–
	6. Laurencetown,	2,937	2	1	–	–	19 16 11	19 0 0	0 2 3	112 0 0	–	–	4 0 0	13 5 0	168 4 2	70	68	138	–	21	2	–	–
		22,839	7	6	–	1	155 8 11	57 0 0	2 15 5	634 2 0	–	37 14 0	28 15 6	46 14 4	962 10 2	1,182	668	1,850	–	363	9	6	6
CLIFDEN.	1. Clifden,	10,759	2	2	–	–	–	3 0 0	–	203 5 2	–	7 14 0	–	1 10 0	215 9 2	568	457	1,025	–	156	–	1	1
	2. Rinvyle,	4,681	1	1	–	–	28 0 5	13 0 0	–	100 0 0	–	12 4 0	2 0 0	–	155 4 5	413	128	541	–	97	–	–	–
	3. Roundstone,	8,819	2	2	–	–	37 16 8	43 4 0	–	219 19 0	–	41 14 0	–	18 0 0	360 13 8	542	167	709	–	328	1	–	–
		24,259	5	5	–	–	65 17 1	59 4 0	–	523 4 2	–	61 12 0	2 0 0	19 10 0	731 7 3	1,523	752	2,275	–	576	1	1	1
GALWAY,	1. Galway,	22,200	2	3	1	‡1	124 4 7	9 10 0	1 8 0	356 0 6	30 0 0	79 8 0	1 2 5	30 7 6	632 1 0	3,988	742	4,730	–	554	11	–	–
	2. Moycullen,	2,701	1	1	–	–	6 7 5	8 0 0	0 1 0	120 0 0	–	9 16 0	0 1 5	–	144 5 10	711	103	814	–	63	–	–	–
	3. Oranmore,	4,771	1	1	–	–	41 11 6	8 0 0	0 1 0	120 0 0	–	10 16 0	1 2 6	6 0 0	187 11 0	297	93	390	3	79	2	–	–
	4. Spiddal,	6,382	2	1	–	–	16 14 1	16 0 0	1 3 6	125 13 10	–	8 16 0	0 0 9	–	168 8 2	553	69	622	–	132	–	–	–
	5. Furloughmore,	7,047	2	1	–	–	33 18 5	19 0 0	0 1 6	130 0 0	–	14 14 0	0 7 0	–	198 0 11	503	168	671	–	135	–	–	–
		43,101	8	7	1	1	222 16 0	60 10 0	2 15 0	851 14 4	30 0 0	123 10 0	2 14 1	36 7 6	1,330 6 11	6,052	1,175	7,227	3	963	13	–	–

* Baltinglass Union: Rathvilly Dispensary District.—No appointment of Midwife has been made.
† Ballinasloe Union: Ahascragh Dispensary District.—No appointment of Midwife has been made.
‡ Galway Union: Galway Dispensary District.—No appointment of Midwife has been made.

[*continued.*

Printed image digitised by the University of Southampton Library Digitisation Unit

No. 2.—DISPENSARY DISTRICTS, with the EXPENSES, and AMOUNT of MEDICAL RELIEF afforded, in the several Unions—*continued.*

Name of Union.	Names of Dispensary Districts.	Population in 1881.	No. of Dispensaries, or Dispensary Stations, in each District	No. of Officers authorized by Sealed Order: Med. Officers.	Apothecaries.	Midwives.	Expenses of Year ended 29th September, 1886: Medicines and Medical Appliances.	Rent of Dispensary Buildings.	Books, Forms, Stationery, Printing and Advertising.	Salaries (*including payments for temporary services*): Medical Officers.	Apothecaries.	Vaccination Expenses: Amnt. of Fees paid to Medical Officers.	Other Expenses in carrying out the Vaccination Acts.	Other Expenses including Midwives' Salaries, Fuel and Attendance, and any Incidental Expenses not included in the foregoing Columns.	Total Expenditure for each Dispensary District for Year ended 29th Sept., 1886.	Medical Relief afforded in Year ended 30th September, 1886: Number of New Cases attended and registered during the year: Dispensary Tickets.	Visiting Tickets.	Total.	No. of Tickets for Medicines cancelled by Dispensary Committee during the year.	Cases of Vaccination, including cases of Revaccination in the year.	No. of Dangerous Lunatics certified under s. 15.	No. of Days on which Attendance given at Bridewell or House of Correction, under s. 15.	No. of Patients attended in Bridewell or House of Correction during year.
Column 1.	2.		4.	5.	6.	7.	8.	9.	10.	11.	12.	13.	14.	15.	16.	17.	18.	19.	20.	21.	22.	23.	24
							£ s. d.	£ s. d.	£ s. d.	£ s. d.	£ s. d.	£ s. d.	£ s. d.	£ s. d.	£ s. d.								
PROVINCE OF CONNAUGHT—*continued.* COUNTY OF GALWAY—*con.*																							
GLENNAMADDY,	1. Dunmore,	2,867	1	1	–	–	13 10 9	–	–	55 0 0	–	6 4 0	2 0 0	5 10 0	82 4 9	108	63	171	–	60	1	–	–
	2. Glennamaddy,	7,709	1	1	–	–	–	–	–	104 4 0	–	–	2 0 0	8 9 4	114 13 4	189	81	270	–	178	1	–	–
	3. Williamstown,	9,398	1	1	–	–	43 9 0	10 0 0	1 0 0	125 5 2	–	6 18 0	2 10 0	4 0 0	193 2 2	646	239	885	–	184	–	–	–
		19,974	3	3	–	–	56 19 9	10 0 0	1 0 0	284 9 2	–	13 2 0	6 10 0	17 19 4	390 0 3	943	383	1,326	–	422	2	–	–
GORT,	1 Ardrahan,	4,296	3	1	–	–	35 13 3	22 10 0	1 8 2	157 12 4	–	4 6 0	–	1 10 0	222 19 9	202	115	317	–	100	4	–	–
	2. Gort,	6,731	1	1	–	–	53 7 6	–	–	108 2 4	–	16 2 0	–	–	177 11 10	1,209	289	1,498	–	171	4	–	–
	3. Kinvarra,	5,585	1	1	–	–	21 18 8	8 0 0	–	140 0 0	–	21 14 0	–	0 7 6	192 0 2	463	176	639	–	146	1	–	–
		16,612	5	3	–	–	110 19 5	30 10 0	1 8 2	405 14 8	–	42 2 0	–	1 17 6	592 11 9	1,874	580	2,454	–	417	9	–	–
LOUGHREA,	1. Athenry,	7,138	2	1	–	–	17 13 11	16 0 0	0 10 2	100 0 0	–	16 8 0	5 2 6	7 16 6	163 11 1	332	120	452	–	125	–	–	–
	2. Bullaun,	5,439	2	1	–	–	33 14 0	12 5 6	0 14 0	100 0 0	–	–	3 15 0	9 5 0	159 13 6	89	146	235	–	182	3	–	–
	3. Loughrea,	6,220	2	1	–	–	25 3 6	9 0 0	0 8 2	100 0 0	–	–	2 5 0	10 0 0	146 16 8	174	200	374	–	110	2	6	3
	4. Woodford,	6,440	3	1	–	–	19 15 0	14 0 0	0 8 2	100 0 0	–	13 0 0	2 10 0	5 10 0	155 3 2	132	143	275	–	122	–	–	–
		25,237	9	4	–	–	96 6 5	51 5 6	2 0 6	400 0 0	–	29 8 0	13 12 6	32 11 6	625 4 5	727	609	1,336	–	539	5	6	3
MOUNTBELLEW,	1. Clonbrock,	5,108	1	1	–	*1	30 12 11	5 0 0	1 2 2	120 0 0	–	12 2 0	2 3 4	4 10 0	175 10 5	314	90	404	–	88	1	–	–
	2. Killeroran,	6,183	1	1	–	*1	25 8 0	5 0 0	0 19 8	120 0 0	–	10 6 0	2 3 4	16 10 0	180 7 0	883	141	1,024	–	102	5	–	–
	3. Mountbellew,	6,624	1	1	–	*1	35 5 8	6 0 0	0 14 8	132 12 0	–	13 10 0	2 3 4	4 0 0	194 5 8	572	99	671	–	137	1	–	–
		17,915	3	3	–	3	91 6 7	16 0 0	2 16 6	372 12 0	–	35 18 0	6 10 0	25 0 0	550 3 1	1,769	330	2,099	–	327	7	–	–

Printed image digitised by the University of Southampton Library Digitisation Unit

OUGHTERARD,	1. Cloonbur,	6,159	3	2	–	†1	64 8 0	19 0 0	–	199 9 0	–	15 6 0	7 1 0	3 0 0	308 4 0	531	177	708	–	141	4	–	–
	2. Lettermore,	9,095	3	1	–	–	49 16 7	26 0 0	–	123 4 0	–	15 12 0	–	–	214 12 7	152	153	305	–	161	–	–	–
	3. Oughterard,	5,451	1	1	–	–	38 2 3	–	–	100 0 0	–	3 18 0	–	–	142 0 3	200	202	402	–	74	8	–	–
		20,705	7	4	–	1	152 6 10	45 0 0	–	422 13 0	–	34 16 0	7 1 0	3 0 0	664 16 10	883	532	1,415	–	376	12	–	–
PORTUMNA,	1. Eyrecourt,	4,685	2	1	–	–	38 18 10	13 0 0	–	100 0 0	–	11 2 0	–	6 12 0	169 12 10	326	169	495	–	69	–	–	–
	2. Portumna,	7,525	3	2	–	‡1	39 10 3	11 0 0	–	140 0 0	–	18 10 0	–	12 3 0	221 3 3	275	243	518	–	143	2	–	–
		12,210	5	3	–	1	78 9 1	24 0 0	–	240 0 0	–	29 12 0	–	18 15 0	390 16 1	601	412	1,013	–	212	2	–	–
TUAM,	1. Abbey,	5,441	2	1	–	–	21 14 10	10 0 0	–	120 0 0	–	4 18 0	5 2 0	10 11 2	172 6 0	494	109	603	–	95	–	–	–
	2. Dunmore,	9,770	2	1	–	–	40 9 6	20 0 0	–	137 7 0	–	18 14 3	5 5 0	17 0 0	238 15 9	1,286	231	1,517	–	222	2	–	–
	3. Headford,	7,934	2	1	–	–	51 11 10	17 0 0	–	120 0 0	–	21 14 0	2 5 0	17 15 0	230 5 10	681	317	998	5	142	4	–	–
	4. Tuam,	16,687	2	2	–	–	133 15 8	15 0 0	–	263 3 11	–	18 10 0	11 8 0	38 0 9	479 18 4	988	401	1,389	4	242	–	–	–
		39,832	8	5	–	–	247 11 10	62 0 0	–	640 10 11	–	63 16 3	24 0 0	83 6 11	1,121 5 11	3,449	1,058	4,507	9	701	6	–	–
COUNTY OF LEITRIM.																							
CARRICK-ON-SHANNON,	1. Aughrim,	4,699	1	1	–	–	5 12 6	9 0 0	1 4 8	100 0 0	–	8 18 0	–	–	124 15 2	199	119	318	–	93	–	–	–
	2. Drumshambo,	7,440	2	1	–	1	12 5 4	19 0 0	0 15 6	115 0 0	–	5 2 0	–	20 0 0	172 2 10	243	220	463	–	133	2	–	–
	3. Jamestown,	7,277	2	1	–	1	0 5 5	30 15 0	1 8 4	100 0 0	–	13 10 0	–	11 12 6	157 11 3	471	198	669	–	130	6	–	–
	4 Leitrim,	6,635	2	1	–	1	24 18 6	17 0 0	1 2 4	100 0 0	–	14 0 0	–	25 7 6	182 8 4	717	170	887	2	123	–	–	–
		26,051	7	4	–	3	43 1 9	75 15 0	4 10 10	415 0 0	–	41 10 0	–	57 0 0	636 17 7	1,630	707	2,337	2	479	8	–	–
MANORHAMILTON,	1. Drumahaire,	7,562	1	1	–	–	84 10 11	6 0 0	3 9 1	100 0 0	–	16 10 0	1 10 0	9 5 0	221 5 0	1,002	268	1,270	–	157	3	–	–
	2. Drumkeeran,	6,638	1	1	–	–	35 11 10	17 0 0	2 4 6	100 0 0	–	14 14 0	2 0 0	–	171 10 4	409	90	499	–	134	7	–	–
	3. Lurganboy,	6,014	1	1	–	–	–	12 0 0	2 17 8	100 0 0	–	17 4 0	0 10 0	6 1 0	138 12 8	179	41	220	–	103	–	–	–
	4. Manorhamilton,	8,921	1	1	–	–	54 14 4	14 0 0	3 5 7	103 3 0	–	7 4 0	5 0 0	0 8 8	187 15 7	982	221	1,203	–	176	11	–	–
		29,135	4	4	–	–	174 17 1	49 0 0	11 16 10	403 3 0	–	55 12 0	9 0 0	15 14 8	719 3 7	2,572	620	3,192	–	570	21	–	–
MOHILL,	1. Carrigallen,	5,025	1	1	–	–	21 16 8	6 0 0	0 7 6	100 0 0	–	11 0 0	4 0 0	4 0 0	147 4 2	206	118	324	–	87	5	–	–
	2. Mohill,	8,659	1	1	–	–	47 1 11	–	1 2 7	110 0 0	–	15 12 0	1 18 6	4 1 0	179 16 0	749	107	856	3	150	–	–	–
	3. Rowan,	4,934	1	1	–	–	20 17 9	10 0 0	1 2 7	100 0 0	–	10 12 0	2 8 6	10 3 7	155 4 5	360	113	473	7	118	1	–	–
	4. Rynn,	7,390	2	1	–	§1	37 15 8	20 10 0	1 2 7	120 0 0	–	17 4 0	0 8 6	18 2 6	215 3 3	399	157	556	–	121	1	–	–
		26,008	5	4	–	1	127 12 0	36 10 0	3 15 3	430 0 0	–	54 8 0	8 15 6	36 7 1	697 7 10	1,714	495	2,209	10	476	7	–	–
COUNTY OF MAYO.																							
BALLINA,	1. Ballina,	22,633	1	1	–	–	152 14 10	10 0 0	0 9 0	175 4 0	–	–	2 0 0	13 17 6	354 5 4	1,984	619	2,603	–	105	12	11	4
	2. Crossmolina,	8,087	1	1	–	–	86 2 5	1 10 0	0 8 0	120 0 0	–	20 4 0	3 16 0	2 2 0	234 2 5	298	71	369	17	155	4	–	–
		30,720	2	2	–	–	238 17 3	11 10 0	0 17 0	295 4 0	–	20 4 0	5 16 0	15 19 6	588 7 9	2,282	690	2,972	17	260	16	11	4

* Mountbellew Union—Office of Midwife vacant in each of the Dispensary Districts.
† Oughterard Union: Cloonbur Dispensary District.—No appointment of Midwife has been made.
‡ Portumna Union: Portumna Dispensary District.—No appointment of Midwife has been made.
§ Mohill Union: Rynn Dispensary District.—Office of Midwife vacant.

continued.

Printed image digitised by the University of Southampton Library Digitisation Unit

No. 2.—DISPENSARY DISTRICTS, with the EXPENSES, and AMOUNT of MEDICAL RELIEF afforded, in the several Unions—*continued.*

Name of Union.	Names of Dispensary Districts.	Population in 1881.	No. of Dispensaries, or Dispensary Stations, in each District	No. of Officers authorized by Sealed Order. Med. Officers.	Apothecaries.	Midwives.	Expenses of Year ended 29th September, 1886. Medicines and Medical Appliances.	Rent of Dispensary Buildings.	Books, Forms, Stationery, Printing, and Advertising.	Salaries (*including payments for temporary services*). Medical Officers.	Apothecaries.	Vaccination Expenses. Amnt. of Fees paid to Medical Officers.	Other Expenses in carrying out the Vaccination Acts.	Other Expenses, including Midwives' Salaries, Fuel and Attendance, and any Incidental Expenses not included in the foregoing Columns.	Total Expenditure for each Dispensary District for Year ended 29th Sept., 1886.	Medical Relief afforded in Year ended 30th September, 1886. Number of New Cases attended and registered during the year. Dispensary Tickets.	Visiting Tickets.	Total.	No. of Tickets for Medical Relief cancelled by Dispensary Committee during the year.	Cases of Vaccination, including cases of Re-vaccination in the year.	No. of Dangerous Lunatics certified under s. 15.	No. of Days on which Attendance given at Bridewell or House of Correction, under s. 18.	No. of Patients attended in Bridewell or House of Correction during year.
Column 1.	2.	3.	4.	5.	6.	7.	8.	9.	10.	11.	12.	13.	14.	15.	18.	17.	18.	19.	20.	21.	22.	23.	24.
							£ s. d.	£ s. d.	£ s. d.	£ s. d.	£ s. d.	£ s. d.	£ s. d.	£ s. d.	£ s. d.								
PROVINCE OF CONNAUGHT—*continued.* COUNTY OF MAYO—*con.*																							
BALLINROBE	1. Ballinrobe,	14,121	2	2	–	–	91 15 1	8 0 0	1 13 6	203 0 0	–	24 4 0	1 0 0	25 5 6	354 18 1	1,631	532	2,163	–	257	2	–	–
	2. Cong,	6,304	2	1	–	–	79 0 1	8 3 0	1 3 6	106 0 0	–	13 10 0	–	24 1 0	231 17 7	450	111	561	1	123	–	–	–
	3. Hollymount,	7,705	1	1	–	–	49 10 3	8 0 0	0 10 0	100 0 0	–	12 0 0	1 0 0	9 18 0	180 18 3	575	278	853	–	121	3	–	–
		28,130	5	4	–	–	220 5 5	24 3 0	3 7 0	409 0 0	–	49 14 0	2 0 0	59 4 6	767 13 11	2,656	921	3,577	1	501	5	–	–
BELMULLET	1. Bangor,	4,867	1	1	–	–	17 9 1	10 0 0	0 7 7	100 0 0	–	16 8 0	2 0 0	8 8 6	154 13 2	151	57	208	1	62	–	–	–
	2. Binghametown	6,838	1	1	–	*1	19 10 7	7 10 0	0 15 10	124 9 0	–	6 12 0	–	5 4 11	164 2 4	387	69	456	–	112	3	–	–
	3. Knocknalower	4,746	1	1	–	–	27 4 3	5 0 0	1 7 7	104 4 0	–	7 12 0	3 0 0	39 11 5	187 19 3	200	153	353	–	47	–	–	–
		16,451	3	3	–	1	64 3 11	22 10 0	2 11 0	328 13 0	–	30 12 0	5 0 0	53 4 10	506 14 9	738	279	1,017	1	221	3	–	–
CASTLEBAR	1. Balla,	11,180	2	1	–	–	22 6 2	17 10 9	11 10 0	110 0 0	–	18 18 0	1 17 6	19 1 0	201 3 5	271	109	380	–	208	6	–	–
	2. Castlebar,	21,092	5	2	–	1	130 13 0	13 0 0	20 0 0	220 0 0	–	61 6 0	2 15 0	52 17 3	500 11 3	658	506	1,164	–	365	5	–	–
		32,272	7	3	–	1	152 19 2	30 10 9	31 10 0	330 0 0	–	80 4 0	4 12 6	71 18 3	701 14 8	929	615	1,544	–	573	11	–	–
CLARE-MORRIS	1. Ballindine,	9,254	1	1	–	–	16 10 6	–	2 9 2	100 0 0	–	24 4 0	1 10 0	570 0 0	714 13 8	640	157	797	–	247	4	–	–
	2. Ballyhaunis,	12,863	1	1	–	–	44 5 3	12 0 0	1 6 6	125 0 0	–	28 16 0	2 0 0	5 19 0	219 6 9	961	151	1,112	–	269	4	–	–
	3. Claremorris,	9,809	1	1	–	–	28 6 10	–	0 18 0	100 0 0	–	20 8 0	1 10 0	5 19 4	157 2 2	274	209	483	–	197	2	–	–
		31,926	3	3	–	–	89 2 7	12 0 0	4 13 8	325 0 0	–	73 8 0	5 0 0	581 18 4	1,091 2 7	1,875	517	2,392	–	713	10	–	–
KILLALA	1 Ballycastle,	5,778	2	1	–	–	38 16 4	21 0 0	–	115 0 0	–	22 4 0	4 3 0	16 18 8	218 2 0	268	92	360	–	70	–	–	–
	2 Killala,	4,378	1	1	–	–	33 2 5	–	–	90 0 0	–	8 2 0	2 0 0	5 18 11	139 3 4	137	147	284	–	55	–	–	–
		10,156	3	2	–	–	71 18 9	21 0 0	–	205 0 0	–	30 6 0	6 3 0	22 17 7	357 5 4	405	239	644	–	125	–	–	–

Printed image digitised by the University of Southampton Library Digitisation Unit

SWINEFORD,	1. Foxford,	7,056	1	1	–	–	41 14 10	5 6 8	0 12 4	106 6 0	–	25 6 0	2 0 0	17 0 0	198 5 10	1,160	254	1,414	–	179	1	–	–
	2. Kilkelly,	12,740	1	1	–	–	30 13 6	7 10 0	0 12 4	100 0 0	–	34 2 0	4 0 0	492 4 6	669 2 4	299	131	430	–	330	–	–	–
	3. Kiltamagh,	9,252	1	1	–	–	70 7 11	15 0 0	0 12 4	100 0 0	–	23 6 0	4 0 0	3 0 0	216 6 3	319	146	466	–	227	4	–	–
	4. Lowpark,	11,903	1	1	–	–	29 14 3	13 0 0	0 12 4	100 0 0	–	32 3 0	12 0 0	3 0 0	190 9 7	467	189	656	–	307	–	–	–
	5. Swineford,	12,763	1	1	–	–	53 2 6	–	0 13 3	112 12 0	–	28 4 0	11 0 0	6 17 8	212 9 5	1,076	309	1,385	–	237	12	–	–
		53,714	5	5	–	–	225 13 0	40 16 8	3 2 7	518 18 0	–	143 1 0	33 0 0	522 2 2	1,486 13 5	3,321	1,029	4,350	–	1,280	17	–	–
WESTPORT,	1. Achill,	9,048	4	2	–	†1	6 19 4	14 0 0	2 11 3	200 0 0	–	6 7 0	5 5 0	19 5 11	254 8 8	329	373	702	–	155	1	–	–
	2. Islandeady,	5,909	1	1	–	–	39 0 7	6 0 0	2 8 0	116 16 0	–	8 12 0	3 0 0	16 13 2	192 9 9	313	127	440	–	84	2	–	–
	3. Louisburgh,	7,552	1	2	–	–	35 11 9	16 0 0	3 5 3	138 14 0	–	16 10 0	8 0 0	31 7 11	244 8 11	404	166	570	–	157	1	–	–
	4. Newport,	7,175	1	1	–	1	17 2 10	–	1 4 2	120 0 0	–	12 0 0	–	41 15 0	192 2 0	377	184	561	–	169	3	–	–
	5. Westport,	11,290	1	2	–	–	10 6 1	–	2 7 0	126 5 0	–	25 10 9	5 15 0	12 8 9	182 11 7	468	184	652	–	274	2	–	–
		40,974	8	8	–	2	108 19 7	36 0 0	11 15 8	696 15 0	–	68 19 9	22 0 0	121 10 9	1,066 0 9	1,891	1,034	2,925	–	839	9	–	–
COUNTY OF ROSCOMMON.																							
BOYLE,	1. Ballinameen,	7,237	1	1	–	–	48 18 3	5 0 0	1 13 0	120 0 0	–	7 8 0	4 10 0	8 0 0	195 9 3	718	116	834	–	141	–	–	–
	2. Ballyfarnan,	5,048	1	1	–	–	15 0 2	6 0 0	1 13 0	120 0 0	–	5 12 0	2 0 0	11 0 0	161 5 2	67	66	133	–	83	1	–	–
	3. Boyle,	13,426	1	2	1	1	132 12 3	6 0 0	1 13 0	200 0 0	45 0 0	23 16 0	4 0 0	33 19 0	446 0 3	386	331	717	2	273	5	–	–
	4. Gurteen,	9,633	1	1	–	–	–	10 0 0	2 13 0	123 3 0	–	21 14 0	4 17 6	9 10 0	171 17 6	150	89	239	4	115	–	–	–
	5. Keadue,	5,871	1	1	–	–	48 14 10	5 0 0	1 13 0	120 0 0	–	10 12 0	2 0 0	9 0 0	196 19 10	191	102	293	2	130	1	–	–
		41,215	5	6	1	1	245 5 6	31 0 0	9 5 0	683 3 0	45 0 0	69 2 0	17 7 6	71 9 0	1,171 12 0	1,512	704	2,216	8	742	7	–	–
CASTLEREA,	1. Ballaghaderreen,	15,317	2	1	–	1	62 4 9	22 10 0	–	110 0 0	–	22 4 0	–	9 0 0	225 18 9	904	189	1,093	–	331	–	–	–
	2. Castleplunket,	3,716	1	1	–	–	0 12 0	7 0 0	–	90 0 0	–	9 16 0	–	4 0 0	111 8 0	155	27	182	–	78	–	–	–
	3. Castlerea,	15,145	3	1	–	–	55 5 2	25 0 0	2 6 6	104 7 8	–	9 12 0	3 5 3	4 7 6	204 4 1	534	127	661	2	217	3	–	–
	4. Frenchpark,	9,264	1	1	–	–	31 9 8	10 0 0	–	100 0 0	–	16 12 0	2 0 0	4 0 0	164 1 8	684	133	817	–	72	3	–	–
		43,442	7	4	–	1	149 11 7	64 10 0	2 6 6	404 7 8	–	58 4 0	5 5 3	21 7 6	705 12 6	2,277	476	2,753	2	698	6	–	–
ROSCOMMON,	1. Athleague,	5,568	1	1	–	–	14 16 3	12 0 0	–	120 0 0	–	6 6 0	2 0 0	5 0 0	160 2 3	462	72	534	–	79	1	–	–
	2. Ballyleague,	7,665	1	1	–	–	40 1 9	12 0 0	–	120 0 0	–	14 6 0	3 10 0	6 3 0	196 0 9	819	85	904	–	157	–	–	–
	3. Roscommon,	7,169	1	1	–	–	34 17 11	10 10 0	–	120 0 0	–	15 4 0	2 0 0	10 4 0	192 15 11	1,072	123	1,195	–	151	4	–	–
		20,402	3	3	–	–	89 15 11	34 10 0	–	360 0 0	–	35 16 0	7 10 0	21 7 0	548 18 11	2,353	280	2,633	–	387	5	–	–

* Belmullet Union: Binghamstown Dispensary District.—Office of Midwife vacant.
† Westport Union: Achill Dispensary District.—No appointment of Midwife has been made.

[*continued*

Printed image digitised by the University of Southampton Library Digitisation Unit

No. 2.—Dispensary Districts, with the Expenses, and Amount of Medical Relief afforded, in the several Unions—*continued.*

Name of Union,	Names of Dispensary Districts.	Population in 1881.	No. of Dispensary Stations, in each District.	No. of Officers authorised by Sealed Order. Med. Officers.	Apothecaries.	Midwives.	Expenses of Year ended 29th September, 1886. Medicines and Medical Appliances.	Rent of Dispensary Buildings.	Books, Forms, Stationery, Printing, and Advertising.	Salaries (*including payments for temporary services*). Medical Officers.	Apothecaries.	Vaccination Expenses. Amnt. of Fees paid to Medical Officers.	Other Expenses in carrying out the Vaccination Acts.	Other expenses, including Midwives' Salaries, Fuel and Attendances, and any Incidental Expenses not included in the foregoing Columns.	Total Expenditure for each Dispensary District for Year ended 29th Sept., 1886.	Medical Relief afforded in Year ended 30th September, 1886. Number of New Cases attended and registered during the year. Dispensary Tickets.	Visiting Tickets.	Total.	No. of Tickets for Medical Relief cancelled by Dispensary Committee during the year.	Cases of Vaccination, including cases of Revaccination in the year.	No. of Dangerous Lunatics certified under s. 15.	No. of Days on which Attendance given at Bridewell or House of Correction, under s. 15.	No. of Patients attended in Bridewell or House of Correction during year.
Column 1.	2.	3.	4.	5.	6.	7.	8.	9.	10.	11.	12.	13.	14.	15.	16.	17.	18.	19.	20.	21.	22.	23.	24.
							£ s. d.	£ s. d.	£ s. d.	£ s. d.	£ s. d.	£ s. d.	£ s. d.	£ s. d	£ s. d.								
PROVINCE OF CONNAUGHT—*continued.*																							
County of Roscommon—*con.*																							
Strokestown,	1. Elphin,	5,342	1	1	–	–	24 2 0	8 0 0	–	126 0 0	–	13 8 0	2 0 0	6 12 2	180 2 2	272	125	397	–	146	2	–	–
	2. Rooskey	7,878	2	1	–	*1	75 4 6	10 0 0	–	128 0 0	–	17 16 0	2 5 6	12 0 0	245 6 0	243	114	357	–	76	–	–	–
	3. Strokestown,	8 514	1	1	–	–	54 2 8	8 0 0	–	109 13 4	–	12 12 0	1 0 0	8 19 8	194 7 8	182	45	227	–	–	–	–	–
		21,734	4	3	–	1	153 9 2	26 0 0	–	363 13 4	–	43 16 0	5 5 6	27 11 10	619 15 10	697	284	981	–	222	2	–	–
County of Sligo.																							
Dromore, West,	1. Easkey,	11,798	2	2	–	†1	110 2 10	10 0 0	–	178 5 7	–	18 18 0	–	10 10 0	327 16 5	1,056	287	1,343	–	132	4	–	–
	2. Skreen,	5,551	1	1	–	†1	55 9 5	8 0 0	–	100 0 0	–	6 8 0	2 0 0	20 1 0	191 18 5	859	243	1,102	2	52	1	–	–
		17,349	3	3	–	2	165 12 3	18 0 0	–	278 5 7	–	25 6 0	2 0 0	30 11 0	519 14 10	1,915	530	2,445	2	184	5	–	–
Sligo,	1. Ballymote,	5,605	1	1	–	–	19 1 6	5 5 0	2 0 0	100 0 0	–	10 12 0	3 8 0	10 0 0	150 6 6	448	185	633	–	88	6	–	–
	2. Carney,	11,959	2	2	–	1	200 19 2	25 0 0	0 9 0	212 12 0	–	17 18 0	7 15 0	259 11 0	724 4 2	988	253	1,241	–	248	3	–	–
	3. Collooney,	5,684	1	1	–	‡1	70 16 1	10 0 0	–	147 5 0	–	13 4 0	1 0 0	11 17 0	254 2 1	511	234	745	–	125	1	–	–
	4. Riverstown,	5,715	1	1	–	‡1	54 13 6	19 0 0	0 7 5	106 6 0	–	11 0 0	2 12 6	7 16 0	201 15 5	385	60	445	–	102	2	–	–
	5. Sligo,	17,100	1	2	1	2	136 1 5	6 0 0	3 0 9	228 7 0	80 0 0	31 18 0	2 14 0	105 8 2	593 9 4	2,042	625	2,667	–	307	5	–	–
		46,063	6	7	1	5	481 11 8	65 5 0	5 17 2	794 10 0	80 0 0	84 12 0	17 9 6	394 12 2	1,923 17 6	4,374	1,357	5,731	–	870	17	–	–
Tobercurry	1. Aclare,	10,970	2	1	–	–	23 2 4	16 0 0	–	121 18 0	–	22 8 0	8 15 0	3 0 0	195 3 4	773	208	981	–	159	1	–	–
	2. Coolaney,	4,911	1	1	–	–	–	10 0 0	–	104 0 0	–	8 10 0	5 0 0	4 0 0	131 10 0	344	96	440	–	95	–	–	–
	3. Tobercurry,	9,840	1	1	–	1	58 19 4	–	3 19 0	100 0 0	–	28 16 0	6 0 0	29 10 5	227 4 9	639	232	871	4	238	–	–	–
		25,721	4	3	–	1	82 1 8	26 0 0	3 19 0	325 18 0	–	59 14 0	19 15 0	36 10 5	553 18 1	1,756	536	2,292	4	492	1	–	–

* Strokestown Union: Rooskey Dispensary District.—Office of Midwife vacant.
† Dromore, West, Union: No appointment of Midwife has been made in either Dispensary District.
‡ Sligo Union: Collooney and Riverstown Dispensary Districts.—No appointment of Midwife has been made in either District.

Printed image digitised by the University of Southampton Library Digitisation Unit

SUMMARY OF FOREGOING TABLE, No. 2.

PROVINCES.	Population in 1881.*	Number of Unions.	Number of Dispensary Districts.	Number of Dispensaries or Dispensary Stations.	Number of Officers authorized by Sealed Order. Medical Officers.	Apothecaries.	Midwives.	Expenses of Year ended 29th September, 1886. Medicines and Medical Appliances.	Rent of Dispensary Buildings.	Books, Forms, Stationery, Printing and Advertising.	Salaries (including payments for temporary services). Medical Officers.	Apothecaries.	Vaccination Expenses. Amount of Fees paid to Medical Officers.	Other Expenses in carrying out the Vaccination Acts.	Other Expenses, including Midwives' Salaries, Fuel, and Attendance, and any Incidental Expenses not included in the foregoing Columns.	Total Expenses of Dispensary Districts, for year ended 29th Sept., 1886.	Medical Relief afforded in year ended 30th September, 1886. Number of New Cases attended and registered during the year. Dispensary Tickets.	Visiting Tickets.	Total.	No. of Tickets for Medical Relief cancelled by Dispensary Committees during the year.	No. of Cases of Vaccination including cases of re-vaccination in the year.	No. of Dangerous Lunatics certified under s. 15.	No. of Days on which Attendance given at Bridewell or House of Correction, under s. 15.	No. of Patients attended in Bridewell or House of Correction during the year.
Column 1.	2.	3.	4.	5.	6.	7.	8.	9.	10.	11.	12.	13.	14.	15.	16.	17.	18.	19.	20.	21.	22.	23.	24.	25.
								£ s. d.	£ s. d.	£ s. d.	£ s. d.	£ s. d.	£ s. d.	£ s. d.	£ s. d.	£ s. d.								
ULSTER,	1,736,950	44	314	320	235	3	83	7,374 0 10	2,372 13 5	273 13 11	24,746 15 4	294 15 0	3,170 4 2	249 0 2	3,832 3 3	42,262 16 7	103,815	53,337	160,152	152	32,401	500	62	25
MUNSTER,	1,345,009	50	205	349	230	21	51	7,713 15 3	2,368 19 9	248 10 2	25,575 1 3	884 0 0	2,560 0 11	433 19 3	4,223 12 7	44,017 19 1	104,709	47,613	152,322	52	25,663	326	114	115
LEINSTER,	1,303,730	40	203	325	329	14	142	7,590 13 2	3,641 18 10	364 15 1	26,708 10 11	1,331 0 5	3,116 3 5	319 15 5	5,656 3 3	49,803 17 6	137,677	55,538	193,215	53	22,269	641	26	10
CONNAUGHT,	734,147	28	98	144	114	3	26	4,163 0 2	1,040 3 11	113 3 1	13,341 10 10	155 0 0	1,495 19 0	267 2 10	2,446 3 3	22,021 14 6	53,900	17,812	71,712	59	14,523	216	24	14
TOTAL, IRELAND,	5,174,836	162	720	1139	907	41	307	26,846 3 5	8,424 4 1	999 7 3	89,371 18 3	3,314 15 5	9,342 3 0	1,269 17 3	19,048 7 3	158,113 7 3	400,101	177,300	577,401	316	94,861	1,683	223	164

* The population of each of the Provinces in 1881, as given in the Census Returns, will be found in the Tables on pages 189, 226, and 227.

Printed image digitised by the University of Southampton Library Digitisation Unit

No. 3.—GENERAL SUMMARY of previous TABLES, in Provinces:—containing, 1. Dispensary Districts formed under § 6 of the Medical Charities Act, 14 & of Dispensaries, Officers, &c.:—2. FINANCIAL STATEMENT; showing the 1885, to 29th September, 1886:—and 3. RELIEF RETURN; showing the Homes, respectively; the Number of Cases in which Tickets for Medical Vaccination performed; Number of Cases of Dangerous Lunatics certified; year ended 30th September, 1886.

HEADS OF PARTICULARS in foregoing Tables.	ULSTER.		MUNSTER.	
Column 1.	2.	3.	4.	5.
STATISTICS of UNIONS and DISTRICTS:				
Population of Unions, in Provinces,—1881,	. .	1,743,075	. .	1,331,115
Area of Unions and Dispensary Districts, in statute acres,	. .	5,483,201	. .	6,067,723
Poor Law Valuation of Unions, in Provinces,—1886,	. .	£4,346,171	. .	£3,424,323
Number of Unions,	. .	44	. .	50
" Electoral Divisions,	. .	679	. .	1,025
" Dispensary Districts,	. .	214	. .	205
" Dispensaries or Dispensary Stations therein,	. .	320	. .	349
" Medical Officers authorized to be appointed for Dispensary Districts,	. .	235	. .	230
" Apothecaries,	. .	3	. .	21
" Midwives,	. .	88	. .	51
EXPENDITURE in YEAR ended 29th September, 1886:—	£		£	
Medicines and Medical Appliances,	7,674	. .	7,719	. .
Rent of Dispensary Buildings,	2,673	. .	2,369	. .
Books, Forms, Stationery, Printing, and Advertising,	274	. .	246	. .
Salaries of Medical Officers, including payments for temporary services,	24,747	. .	25,575	. .
" Apothecaries, do. do. do.	395	. .	864	. .
Vaccination Expenses,	6,419	. .	2,994	. .
Midwives' Salaries, Fuel, Attendance, and Incidental Expenses,	8,682	. .	4,229	. .
Total Expenditure in year ended 29th September, 1886,	. .	£42,264	. .	£44,018
RELIEF RETURNS, and DUTIES of MEDICAL OFFICERS for year ended 30th September, 1886:—				
Number of Cases attended on Dispensary Tickets,	103,815	. .	104,709	. .
" " on Visiting Tickets,	56,337	. .	47,613	. .
Total New Cases in the year,	. .	160,152	. .	152,322
Number of Cases in which Tickets for Medical Relief were cancelled in the year,	. .	152	. .	52
Number of Cases of Vaccination, including Cases of Re-vaccination in the year,	. .	62,401	. .	25,663
Number of Cases of dangerous Lunatics certified in the year,	. .	500	. .	326
Number of Patients attended in Bridewells or Houses of Correction during the year,	. .	25	. .	115

Printed image digitised by the University of Southampton Library Digitisation Unit

STATISTICAL STATEMENT; showing the number of Unions, Electoral Divisions, and 15 Vic., c. 68; the total and average Population, Area, and Valuation; Number Expenditure under the Medical Charities Act for the year from 29th September, Number of Cases of Medical Relief afforded at the Dispensaries and at the Patients' Relief have been Cancelled by the Dispensary Committees; the Number of Cases of Number of Patients attended at Bridewells or Houses of Correction, &c.; during the

LEINSTER.		CONNAUGHT.		TOTAL FOR IRELAND.		AVERAGE.		
						For UNIONS.	For DISPENSARY DISTRICTS.	For MEDICAL OFFICERS.
6.	7.	8.	9.	10.	11.	12.	13.	14.
. .	1,278,989	. .	821,657	. .	5,174,836	31,948	7,187	6,412
. .	4,876,918	. .	4,392,086	. .	20,819,928	128,518	28,917	—
. .	£4,761,476	. .	£1,366,353	. .	£13,898,323	£85,792	£19,303	—
. .	40	. .	28	. .	162	—	—	—
. .	945	. .	595	. .	8,444	21	5	4
. .	203	. .	98	. .	720	4	—	—
. .	326	. .	144	. .	1,139	7	—	—
. .	226	. .	114	. .	807	5	—	—
. .	14	. .	3	. .	41	—	—	—
. .	142	. .	26	. .	307	2	—	—
£		£		£		£ s.	£ s.	£ s.
7,591	. .	4,163	. .	26,847	. .	185 14	37 6	33 5
2,842	. .	1,040	. .	8,424	. .	52 0	11 14	—
865	. .	112	. .	999	. .	6 3	1 8	—
26,708	. .	12,342	. .	89,372	. .	551 14	124 3	110 15
1,381	. .	155	. .	2,815	. .	—	—	68 13
2,436	. .	1,783	. .	10,612	. .	65 10	14 15	—
8,886	. .	2,446	. .	19,043	. .	117 11	28 9	—
. .	£49,809	. .	£22,021	. .	£158,112	£978 0	£219 12	—
137,877	. .	53,900	. .	400,101	. .	2,470	556	496
55,538	. .	17,812	. .	177,300	. .	1,094	246	219
. .	193,215	. .	71,712	. .	577,401	3,564	802	715
. .	58	. .	59	. .	316	—	—	—
. .	22,269	. .	14,528	. .	94,851	—	—	—
. .	641	. .	218	. .	1,683	—	—	—
. .	10	. .	14	. .	164	—	—	—

Printed image digitised by the University of Southampton Library Digitisation Unit

No. 4.—VACCINATION:—SUMMARY of the Number of Persons VACCINATED in the Workhouses and Auxiliary Establishments of the several Unions in Ireland by the Medical Officers of those Institutions; and of the Number VACCINATED in the several Dispensary Districts, by the Medical Officers thereof, in the Year ended 30th September, 1886:—abstracted from Returns made by the respective Medical Officers.

PROVINCES.	No. Vaccinated in *Workhouses* by Medical Officers thereof.			No. of Cases Vaccinated by Medical Officers of *Dispensary Districts.*	Total Number returned in Columns 4 and 5.	PROVINCES.
	Successful Cases.	Unsuccessful Cases.	Total.			
1.	2.	3.	4.	5.	6.	
ULSTER, . . .	218	20	238	32,401	32,639	ULSTER.
MUNSTER, . . .	293	8	301	25,663	25,964	MUNSTER.
LEINSTER, . . .	358	6	364	22,269	22,633	LEINSTER.
CONNAUGHT, . . .	97	2	99	14,528	14,627	CONNAUGHT.
Total, .	966	36	1,002	94,861	95,863	

No. 5.—NUMBER of CASES of SCARLATINA, SMALLPOX, and FEVER, reported by Medical Officers of Dispensary Districts in Ireland, as having been attended in the Quarters ended 31st December, 1885, 31st March, 30th June, and 30th September, 1886.

PROVINCES.	Quarters ended	Scarlatina.	Smallpox.	Fever.
ULSTER, . .	December 31st, 1885, . .	370	1	346
	March 31st, 1886, . .	156	–	354
	June 30th, 1886, . .	87	–	284
	September 30th, 1886, . .	261	–	357
MUNSTER, . .	December 31st, 1885, . .	428	–	302
	March 31st, 1886, . .	215	–	495
	June 30th, 1886, . .	178	3	378
	September 30th, 1886, . .	243	3	392
LEINSTER, . .	December 31st, 1885, . .	101	–	239
	March 31st, 1886, . .	105	1	279
	June 30th, 1886, . .	127	3	304
	September 30th, 1886, . .	390	–	245
CONNAUGHT, .	December 31st, 1885, . .	12	–	175
	March 31st, 1886, . .	16	–	365
	June 30th, 1886, . .	8	–	286
	September 30th, 1886, . .	5	–	244
SUMMARY.				
IRELAND, . .	December 31st, 1885, . .	911	1	1,062
	March 31st, 1886, . .	492	1	1,493
	June 30th, 1886, . .	400	6	1,252
	September 30th, 1886, . .	899	3	1,238
	Total, ...	2,702	11	5,045

Printed image digitised by the University of Southampton Library Digitisation Unit

No. 6.—Index List of Dispensary Districts; with Names of Unions in which they are situate, and References to Pages in which the Districts are to be found in the Appendix.

Names of Dispensary Districts.	Unions in which situate.	References to: Dispensary Districts' Statistical Table; App. E, No. 1.	References to: Dispensaries' Financial and Relief Table; App. E, No. 2.
		Page	Page
Abbey,	Tuam,	–	221
Abbeyfeale,	Newcastle,	–	207
Abbeyleix,	Abbeyleix,	–	216
Abbeyshrule,	Ballymahon,	–	214
Achill,	Westport,	–	223
Aclare,	Tobercurry,	–	224
Adare,	Croom,	–	206
Aghada,	Midleton,	–	204
Aghadowey,	Coleraine,	–	197
Aghalee,	Lurgan,	–	192
Ahaecragh,	Ballinasloe,	–	219
Ahoghill,	Ballymena,	188	191
Anamoe,	Rathdrum,	–	219
Annacarriga,	Scariff,	–	201
Annacotty,	Limerick,	–	207
Annahilt,	Lisburn,	–	192
Antrim,	Antrim,	–	190
Ardagh,	Newcastle,	–	207
Ardara,	Glenties,	–	194
Ardee,	Ardee,	–	214
Ardfert,	Tralee,	–	206
Ardfinnan,	Clogheen,	–	208
Ardmore,	Youghal,	–	205
Ardraban,	Gort,	–	220
Arklow,	Rathdrum,	–	219
Armagh,	Armagh,	–	192
Articlave,	Coleraine,	–	197
Arvagh,	Cavan,	–	193
Askeaton,	Rathkeale,	–	207
Athboy,	Trim,	–	216
Athenry,	Longhrea,	–	220
Athleague,	Roscommon,	–	223
Athlone,	Athlone,	–	217
Athy,	Athy,	–	211
Aughnacloy,	Clogher,	–	199
Aughrim,	Carrick-on-Shannon,	–	221
Anghrim,	Rathdrum,	–	219
Awenascale,	Dingle,	–	205
Bagenalstown,	Carlow,	–	210
Ballieborough,	Ballieborough,	–	193
Balbriggan,	Balrothery,	–	210
Balla,	Castlebar,	–	222
Ballaghaderreen,	Castlerea,	–	223
Balleen,	Urlingford,	–	213
Ballickmoyler and Newtown,	Carlow,	–	210
Ballina,	Ballina,	–	221
Ballinacarrigy,	Mullingar,	–	217
Ballinakill,	Abbeyleix,	–	216
Ballinalee,	Granard,	–	214
Ballinameen,	Boyle,	–	223
Ballinamore,	Bawnboy,	–	193
Ballinasloe,	Ballinasloe,	–	219
Ballincollig,	Cork,	–	202
Ballindine,	Claremorrie,	–	222
Ballineen,	Dunmanway,	–	203
Ballingarry,	Callan,	–	212
Ballinrobe,	Ballinrobe,	–	222

Names of Dispensary Districts.	Unions in which situate.	References to: Dispensary Districts' Statistical Table; App. E, No. 1.	References to: Dispensaries Financial and Relief Table; App. E, No. 2.
		Page	Page
Ballintra,	Ballyshannon,	–	193
Ballybay,	Castleblayney,	–	198
Ballyboggan,	Edenderry,	–	213
Ballycarry,	Larne,	–	191
Ballycastle,	Ballycastle,	–	191
Ballycastle,	Killala,	–	222
Ballyclogh,	Mallow,	–	203
Ballyconnell,	Bawnboy,	–	193
Ballyduff,	Lismore,	–	209
Ballyduff,	Listowel,	–	205
Ballyfarnon,	Boyle,	–	223
Ballyfeard,	Kinsale,	–	203
Ballygarvan,	Cork,	–	202
Ballygawley,	Clogher,	–	199
Ballybaise,	Cavan,	–	193
Ballyhaunie,	Claremorris,	–	222
Ballyhooly,	Fermoy,	–	203
Ballyhorgan,	Listowel,	–	205
Ballyjamesduff,	Oldcastle,	–	215
Ballykelly,	Limavady,	–	197
Ballyleague,	Roscommon,	–	223
Ballyleseon,	Lisburn,	–	192
Ballylongford,	Listowel,	–	205
Ballylynan,	Athy,	–	211
Ballymacarbery,	Clonmel,	–	208
Ballymagran,	Dungannon,	–	199
Ballymahon,	Ballymahon,	–	214
Ballymartle,	Kinsale,	–	203
Ballymena,	Ballymena,	–	191
Ballymoney,	Ballymoney,	–	191
Ballymore,	Ballymahon,	–	214
Ballymote,	Sligo,	–	224
Ballynacally,	Killadyeert,	–	201
Ballynacarigy,	Mullingar,	–	217
Ballynahinch,	Downpatrick,	–	195
Ballynoe,	Fermoy,	–	203
Ballynure,	Larne,	–	191
Ballyragget,	Castlecomer,	–	212
Ballyroan,	Abbeyleix,	–	216
Ballyshannon,	Ballyshannon,	–	193
Ballyvaghan,	Ballyvaghan,	–	200
Ballyward,	Banbridge,	–	195
Baltinglass,	Baltinglass,	–	218
Banagher,	Parsonstown,	–	213
Banbridge,	Banbridge,	–	195
Bandon,	Bandon,	–	201
Bangor,	Belmullet,	–	222
Bangor,	Newtownards,	–	196
Bannow,	Wexford,	–	218
Baneba,	Tipperary,	–	209
Bantry,	Bantry,	–	202
Barronstown,	Dundalk,	–	215
Belfast,	Belfast,	–	191
Bellagby,	Magherafelt,	–	198
Bellananagh,	Cavan,	–	193
Bellarena,	Limavady,	–	197
Belleek,	Ballyshannon,	–	193
Belturbet,	Cavan,	–	193
Benburb,	Dungannon,	–	199

[continued

Printed image digitised by the University of Southampton Library Digitisation Unit

Names of Dispensary Districts.	Unions in which situate.	References to Dispensary Districts' Statistical Table; App. E, No. 1.	References to Dispensaries' Financial and Relief Table; App. E, No. 2.
		Page	Page
Binghametown,	Belmullet,	–	222
Blackrock and Stillorgan,	Rathdown,	–	211
Blackwatertown,	Armagh,	–	192
Blanchardstown & Castleknock,	North Dublin,	–	210
Blarney,	Cork,	–	202
Blessington and Ballymore,	Naas,	–	212
Boherboy,	Kanturk,	–	203
Borris,	Carlow,	–	210
Borris-in-Ossory,	Donaghmore,	188	216
Borrisokane,	Borrisokane,	–	207
Borrisoleigh,	Thurles,	–	209
Bourney,	Roscrea,	–	208
Boyle,	Boyle,	–	223
Bray and Rathmichael,	Rathdown,	–	211
Brideewell,	Athlone,	–	217
Bridgetown,	Limerick,	–	207
Bridgetown,	Wexford,	–	218
Broadford,	Newcastle,	–	207
Broadway,	Wexford,	–	218
Brookeborough,	Lisnaskea,	–	197
Broona,	Tralee,	–	206
Broughshane,	Ballymena,	–	191
Bruff,	Kilmallock,	–	206
Bruree,	Kilmallock,	–	226
Bryaneford,	Kilkeel,	–	195
Bullaun,	Loughrea,	–	220
Buncrana,	Inishowen,	–	194
Bunmahon,	Kilmacthomas,	–	209
Burt,	Londonderry,	–	197
Bushmills,	Coleraine,	–	197
Buttevant,	Mallow,	–	203
Caher,	Cahercriveen,	–	205
Caher,	Clogheen,	–	208
Caherconlish,	Limerick,	–	207
Caledon,	Armagh,	–	192
Callan,	Callan,	–	212
Camolin.	Gorey,	–	217
Cannaway,	Macroom,	–	203
Cappagh,	Tipperary,	–	209
Cappoquin,	Lismore,	–	209
Carbury,	Edenderry,	–	213
Carlingford,	Dundalk,	–	215
Carlow,	Carlow,	–	210
Carndonagh,	Inishowen	–	194
Carney,	Sligo,	–	224
Carrick,	Glenties,	–	194
Carrickbyrne,	New Rose,	–	218
Carrickfergus,	Larne,	–	191
Carrickmacross,	Carrickmacross	–	198
Carrick-on-Suir,	Carrick-on-Suir,	–	207
Carrigabolt,	Kilrush,	–	201
Carrigaline,	Cork,	–	202
Carrigaline,	Kinsale,	–	203
Carrigallen,	Mohill,	–	221
Carrignavar,	Cork,	–	202
Cashel,	Cashel,	–	207
Castlebar,	Castlebar,	–	222
Castlebellingham	Ardee,	–	214
Castleblayney,	Castleblayney,	–	198
Castlecomer,	Castlecomer,	–	212
Castlederg and Killeter,	Castlederg,	–	199
Castledermot,	Athy,	–	211
Castle Finn,	Strabane,	–	200
Castlegregory,	Dingle,	–	205
Castle Island,	Tralee,	–	206
Castlemaine,	Tralee,	–	206
Castlemartyr,	Midleton,	–	204
Castleplunket,	Castlerea,	–	223
Castlepollard,	Delvin,	–	207
Castle Quarter,	Ballymoney,	–	191
Castlerea,	Castlerea,	–	223
Castlereagh,	Belfast,	–	191
Castleshane,	Monaghan,	–	199
Castletown,	Abbeyleix,	–	216
Castlistown,	Castletown,	–	202
Castletown,	Croom,	–	206
Castletown,	Navan,	–	215
Castletown Geoghegan,	Mullingar,	–	217
Cavan,	Cavan,	–	193
Celbridge,	Celbridge,	–	211
Charleville,	Kilmallock,	–	206
Church Hill,	Ballyshannon,	–	193
Churchhill,	Letterkenny,	–	195
Clane and Timahoe North,	Naas,	–	212
Clara,	Tullamore,	–	213
Claremorris,	Claremorris,	–	222
Clarina,	Limerick,	–	207
Clashmore,	Youghal,	–	205
Claudy,	Londonderry,	–	197
Clifden,	Clifden,	189	219
Clogh,	Ballymena,	–	191
Cloghan,	Stranorlar,	–	195
Clogheen,	Clogheen,	–	208
Clogher,	Clogher,	–	199
Cloghjordan,	Borrisokane,	–	207
Clonakilty,	Clonakilty,	–	202
Clonaslee,	Mountmellick,	–	216
Clonavaddy,	Dungannon,	–	199
Clonbrock,	Mount Bellew,	–	220
Clondalkin,	South Dublin,	–	211
Clonelty,	Irvinestown,	–	197
Clones,	Clones,	–	198
Clonmany,	Inishowen,	–	194
Clonmel & St. Mary's,	Clonmel,	–	208
Clonmellon,	Delvin,	–	217
Clonmoyle,	Macroom,	–	203
Clonroche,	Enniscorthy,	–	217
Clontarf and Howth,	North Dublin,	–	210
Clonygowan,	Mountmellick,	–	216
Cloonbur,	Oughterard,	–	221
Clough,	Downpatrick,	–	195
Cloyne,	Midleton,	–	204
Coagh,	Cookstown,	–	199
Coal Island,	Dungannon,	–	199
Coleraine,	Coleraine,	–	197
Collon,	Ardee,	–	214
Collooney,	Sligo,	–	224
Comber,	Newtownards,	–	196
Cong,	Ballinrobe,	–	222
Connor,	Antrim,	–	190
Cookstown,	Cookstown,	–	199
Coolacasey,	Limerick,	–	207
Coolaney,	Tobercurry,	–	224
Coolattin and Clonegall,	Shillelagh,	–	219
Coole,	Granard,	–	214
Coolgreany,	Gorey,	–	217

[*continued.*

Printed image digitised by the University of Southampton Library Digitisation Unit

Names of Dispensary Districts.	Unions in which situate.	References to: Dispensary Districts' Statistical Table; App. E, No. 1.	References to: Dispensaries' Financial and Relief Table; App. E, No. 2.
		Page	Page
Coolkenno and Hacketstown,	Shillelagh,	–	219
Coolmountain,	Dunmanway,	–	203
Coolock and Drumcondra,	North Dublin,	188	210
Coolrain,	Mountmelick,	–	216
Coom,	Killarney,	–	205
Cootehill,	Cootehill,	–	193
Cork,	Cork,	–	202
Corrofin,	Corrofin,	–	200
Courceye,	Kinsale,	–	203
Cragaknock,	Kilrush,	–	201
Creagh,	Ballinaeloe,	–	219
Croagh,	Ballycastle,	–	191
Croom,	Croom,	–	206
Crosgar,	Banbridge,	–	195
Croseabeg,	Wexford,	–	218
Crossakeel,	Oldcastle,	–	215
Crossbane,	Bailiehorough,	–	193
Crossmaglen,	Castleblayney,	–	198
Crosemolina,	Ballina,	–	221
Crossroads,	Dunfanaghy,	–	194
Crumlin,	Antrim,	–	190
Crusheen,	Ennis,	–	201
Cullen,	Millstreet,	–	204
Cushendall,	Ballycastle,	–	191
Darrynane,	Caherciveen,	–	205
Dawson Grove,	Cootehill,	–	193
Delgany,	Rathdown,	–	211
Delvin,	Delvin,	–	217
Derrylin,	Lisnaskea,	–	197
Dervock,	Ballymoney,	–	191
Dingle,	Dingle,	–	205
Dirraw,	Ballymoney,	–	191
Doagh,	Antrim,	–	190
Donaghadee,	Newtownards,	–	196
Donaghmore,	Newry,	–	196
Donaghmoyne,	Carrickmacross,	–	198
Donegal,	Donegal,	–	194
Doneraile,	Mallow,	188	203
Donnybrook,	South Dublin,	–	211
Doocharry,	Glenties,	–	194
Douglas,	Cork,	–	202
Downpatrick,	Downpatrick,	–	195
Draperstown,	Magherafelt,	–	198
Dripsey,	Cork,	–	202
Drogheda,	Drogheda,	–	215
Dromdaleague,	Skibbereen,	–	204
Dromiskin,	Dundalk,	–	215
Dromore,	Banbridge,	–	195
Dromore,	Omagh,	–	200
Drum	Cootehill,	–	193
Drumahaire,	Manorhamilton,	189	221
Drumconrath,	Ardee,	–	214
Drumkeeran,	Manorhamilton,	189	221
Drumlish,	Longford,	–	214
Drumquin,	Castlederg,	–	199
Drumquin,	Omagh,	–	200
Drumshambo,	Car-on-Shannon	–	221
Duleek,	Drogheda,	–	215
Dunboyne,	Dunshaughlin,	–	215
Dundalk,	Dundalk,	–	215
Dundrum and Glencullen,	Rathdown,	–	211
Dunfanaghy,	Dunfanaghy,	–	194
Dungannon,	Dungannon,	–	199
Dunganstown,	Rathdrum,	–	219
Dungarvan,	Dungarvan,	–	209
Dungiven,	Limavady,	–	197
Dungloe,	Glenties,	–	194
Dunkineely,	Donegal,	–	194
Dunlavin,	Baltinglass,	–	218
Dunleer,	Ardee,	–	214
Dunmanway,	Dunmanway,	–	203
Dunmore,	Glennamaddy,	–	220
Dunmore,	Tuam,	–	221
Dunmurry,	Lisburn,	–	192
Dunnamanagh,	Strabane,	–	200
Durrow,	Abbeyleix,	–	216
Durrus and Kilcrohane,	Bantry,	–	202
Dyeartmoon,	New Rose,	–	218
Easkey,	Dromore, West,	–	224
Edenderry,	Edenderry,	–	213
Ederney,	Irvinestown	–	197
Elphin,	Strokestown,	–	224
Ely,	Enniskillen,	–	196
Eglinton,	Londonderry,	–	197
Emlagh,	Caherciveen,	–	205
Emly,	Tipperary,	–	209
Emo,	Mountmelick,	–	216
Ennis,	Ennis,	–	201
Enniscorthy,	Enniscorthy,	–	217
Enniskillen,	Enniskillen,	–	196
Ennistymon,	Ennistymon,	–	201
Eyrecourt,	Portumna,	–	224
Fannett,	Milford,	–	195
Feakle,	Scariff,	–	201
Feenagh,	Newcastle,	–	207
Feeny,	Limavady,	–	197
Fennagh and Myshall,	Carlow,	–	210
Ferbane,	Parsonstown,	–	213
Fermoy,	Fermoy,	188	203
Ferns,	Enniscorthy,	–	217
Fethard,	Cashel,	–	207
Fethard,	New Ross,	–	218
Finglas and Glasnevin,	North Dublin,	–	210
Finnea,	Granard,	–	214
Fintona,	Omagh,	–	200
Fivemiletown,	Clogher,	–	199
Florencecourt,	Enniskillen,	–	196
Fontstown,	Athy,	–	211
Forkhill,	Newry,	–	196
Foxford,	Swineford,	–	223
Frankford,	Parsonstown,	–	213
Frenchpark,	Castlerea,	–	223
Freshford,	Kilkenny,	–	212
Galbally,	Mitchelstown,	–	204
Galgorm,	Ballymena,	–	191
Galway,	Galway,	–	219
Garristown,	Dunshaughlin,	–	215
Garvagh,	Coleraine,	–	197
Glanbolly,	Caherciveen,	–	205
Glassan,	Athlone,	–	217
Glasslough,	Monaghan,	–	199
Glenarm,	Larne,	–	191
Glenavy,	Lisburn,	–	192
Glendermot,	Londonderry,	–	197
Glengarriff,	Bantry,	–	202
Glennamaddy,	Glennamaddy,	–	220
Glentiee,	Glenties,	–	194
Glenwhirry,	Ballymena,	–	191
Golden,	Tipperary,	–	209
Goleen,	Skull,	–	205
Gorey,	Gorey,	–	217

[*continued.*

Printed image digitised by the University of Southampton Library Digitisation Unit

Name of Dispensary Districts	Unions in which situate.	References to Dispensary Districts' Statistical Table; App. E. No. 1.	References to Dispensaries' Financial and Relief Table; App. E, No. 2.
		Page	Page
Gort,	Gort,	–	220
Gortin,	Gortin,	–	199
Gowran,	Kilkenny,	–	212
Graigue,	Thomastown,	–	213
Granard,	Granard,	–	214
Grean,	Tipperary,	–	209
Grey Abbey,	Newtownards,	–	196
Gurteen,	Boyle,	–	223
Headford,	Tuam,	–	221
Hillsborough,	Lisburn	–	192
Hollymount,	Ballinrobe,	–	222
Holmpatrick,	Balrothery,	–	210
Holycross,	Thurles,	–	209
Holywell,	Enniskillen,	–	196
Hospital,	Kilmallock,	–	206
Inchigeelagh,	Macroom,	–	203
Inishannon,	Bandon,	–	201
Inistioge,	Thomastown,	–	213
Innfield,	Trim,	–	216
Irvinestown,	Irvinestown,	–	197
Islandeady,	Westport,	–	223
Jamestown,	Car-on-Shannon	–	221
Johnstown,	Edenderry,	–	213
Johnstown,	Urlingford,	–	213
Kanturk,	Kanturk,	–	203
Kealkill,	Bantry,	–	202
Keadne,	Boyle,	–	223
Keady,	Armagh,	–	192
Kells,	Kells,	–	215
Kenmare,	Kenmare,	–	205
Kilbeggan,	Tullamore,	–	213
Kilbrittain,	Bandon,	–	201
Kilcatherine,	Castletown,	–	202
Kilcock,	Celbridge,	–	211
Kilcooly,	Urlingford,	–	213
Kilcullen,	Naas,	–	212
Kildare,	Naas,	189	212
Kilderry,	Londonderry,	–	197
Kildorrery,	Mitchelstown,	–	204
Kilfinane,	Kilmallock,	–	206
Kilgarvan,	Kenmare,	–	205
Kilgobban,	Tralee,	–	206
Kilkee,	Kilrush,	–	201
Kilkeel,	Kilkeel,	–	195
Kilkelly,	Swineford,	–	223
Kilkenny,	Kilkenny,	–	213
Kilkishen,	Tulla,	–	201
Killaan,	Ballinasloe,	–	219
Killala,	Killala,	–	222
Killann,	Enniscorthy,	–	217
Killanniv,	Ennis,	–	201
Killarney,	Killarney,	–	205
Killashee,	Longford,	–	214
Killea,	Londonderry,	–	197
Killeagh,	Youghal,	–	205
Killeen,	Dunshaughlin,	–	215
Killenagh & Wells	Gorey,	–	217
Killenaule,	Cashel,	–	207
Killeroran,	Mount Bellew,	–	220
Killeshandra,	Cavan,	–	193
Killiney,	Rathdown,	–	211
Killorglin,	Killarney,	–	205
Killough,	Downpatrick,	–	195
Killoughy,	Tullamore,	–	213
Kilmacan,	Mullingar,	–	217
Killybegs	Glenties,	–	194
Killygordon,	Stranorlar,	–	196
Killyleagh,	Downpatrick,	–	196
Killyon,	Parsonstown,	–	213
Kilmacthomas,	Kilmacthomas,	–	209
Kilmacrenan and Milford,	Milford,	–	195
Kilmakevoge,	Waterford,	188	209
Kilmallock,	Kilmallock,	–	206
Kilmeaden,	Waterford,	–	209
Kilmihil,	Kilrush,	–	201
Kilmoganny,	Callan,	–	212
Kilmood,	Newtownards,	–	196
Kilmore,	Monaghan,	–	199
Kilnaleck,	Cavan,	–	193
Kilpatrick,	Cashel,	–	207
Kilrea,	Ballymoney,	–	191
Kilrush,	Kilrush,	–	201
Kilsallaghan,	Balrothery,	–	210
Kilshannig,	Mallow,	–	203
Kilsheelan,	Clonmel,	–	208
Kilskeer,	Kells,	–	215
Kiltamagh,	Swineford,	–	223
Kiltegan,	Baltinglass,	–	218
Kiltinan,	Clonmel,	–	208
Kiltoom,	Athlone,	–	217
Kiltormer,	Ballinasloe,	–	219
Kilworth,	Fermoy,	–	203
Kingscourt,	Bailieborough,	–	193
Kingstown,	Rathdown,	–	211
Kinlough,	Ballyshannon,	–	193
Kinnitty,	Parsonstown,	–	213
Kinsale,	Kinsale,	–	203
Kinvarra,	Gort,	–	220
Knocknadona,	Lisburn,	–	192
Knocknalower,	Belmullet	–	222
Knocktopher,	Thomastown,	–	213
Labasheeda,	Killadysert,	–	201
Lahy,	Donegal,	–	194
Larne,	Larne,	–	191
Laurencetown,	Ballinasloe,	–	219
Leighlinbridge,	Carlow,	–	210
Leitrim,	Car-on-Shannon	–	221
Letterkenny,	Letterkenny,	–	195
Lettermore,	Oughterard,	–	221
Limavady,	Limavady,	–	197
Limerick, City of,	Limerick,	–	207
Lisbellaw,	Enniskillen,	–	196
Lisburn,	Lisburn,	–	192
Liemore,	Liemore,	–	209
Lisnaskea,	Lisnaskea,	188	197
Listowel,	Listowel,	–	205
Littleton,	Thurles,	–	209
Londonderry, City of,	Londonderry,	–	197
Longford,	Longford,	–	214
Loughbrickland,	Banbridge,	–	195
Loughgall,	Armagh,	–	192
Loughrea,	Loughrea,	–	220
Louisburgh,	Westport,	–	223
Louth,	Dundalk,	–	215
Lowpark,	Swineford,	–	223
Lucan,	Celbridge,	–	211
Lurgan,	Lurgan,	–	192
Lurganboy,	Manorhamilton,	189	221
Lusk,	Balrothery,	–	210
Macroom,	Macroom,	–	203
Maghera,	Magherafelt,	–	198
Magherafelt,	Magherafelt,	–	198

[*continued.*

Printed image digitised by the University of Southampton Library Digitisation Unit

Names of Dispensary Districts.	Unions in which situate.	References to Dispensary Districts' Statistical Table; App. E, No. 1.	References to Dispensaries' Financial and Relief Table; App. E, No. 2.
		Page	Page
Maguiresbridge,	Lisnaskea,	–	197
Malahide,	Balrothery,	–	210
Malin,	Inishowen,	–	194
Mallow,	Mallow,	–	203
Manorcunningham,	Letterkenny,	–	195
Manorhamilton,	Manorhamilton,	189	221
Markethill,	Armagh,	–	192
Marlfield,	Clonmel,	–	208
Maryborough,	Mountmelick,	–	216
Maynooth,	Celbridge,	–	211
Meigh,	Newry,	–	196
Midleton,	Midleton,	–	204
Milford,	Kanturk,	–	203
Millstreet,	Millstreet,	–	204
Milltown,	Killarney,	–	205
Militown,	Mullingar,	–	217
Miltown Malbay,	Ennistymon,	–	201
Mitchelstown,	Mitchelstown,	–	204
Moate,	Athlone,	–	217
Mohill,	Mohill,	–	221
Moira,	Lurgan,	–	192
Molahiffs,	Killarney,	–	205
Monaghan,	Monaghen,	–	199
Monasterboice,	Drogheda,	–	215
Monasterevan,	Athy,	–	211
Monsymore,	Maghsrafelt,	–	198
Mount Bellew,	Mount Bellew,	–	220
Mountcharles,	Donegal,	–	194
Mountmelick,	Mountmelick,	–	217
Mountnorris,	Newry,	–	196
Mountrath,	Mountmelick,	–	217
Mountshannon,	Scariff,	–	201
Moville,	Inishowen,	–	194
Moycullen,	Galway,	–	219
Moynalty,	Kells,	–	215
Moyne,	Thurles,	–	209
Mullaghglass,	Newry,	–	196
Mullinahons,	Callan,	–	212
Mullingar,	Mullingar,	–	217
Multyfarnham,	Mullingar,	–	217
Murragh,	Bandon,	–	201
Murroe,	Limerick,	–	207
Neas & Carragh,	Naas,	–	212
Navan,	Navan,	–	215
Nenagh,	Nenagh,	–	208
Newbridge,	Rathdrum,	–	219
Newbridge,	Naas,	–	212
Newcastle,	Newcastle,	–	207
Newcastle,	Rathdrum,	–	219
Newmarket,	Ennis,	–	201
Newmarket,	Kanturk,	–	203
Newport,	Nenagh,	–	208
Newport,	Westport,	–	223
New Ross,	New Ross,	–	218
Newry,	Newry,	–	196
Newtownards,	Newtownards,	–	196
Newtownbarry,	Enniscorthy,	–	217
Newtownbutler,	Clones,	–	198
Newtownmore,	Bawnboy,	–	193
Newtownhamilton,	Castleblayney,	–	198
Newtown Stewart	Strabane,	–	200
Nobber,	Kells,	–	215
North City,	North Dublin,	–	210
Oldcastle,	Oldcastle,	–	215
Old Ross,	New Ross,	–	218
Omagh,	Omagh,	–	200
Oranmore,	Galway,	–	219
Oughterard,	Oughterard,	–	221
Oulart,	Enniscorthy,	–	217
Painestown,	Navan,	–	215
Pallaskenry,	Rathkeale,	–	207
Palmerstown,	South Dublin,	–	211
Parsonstown,	Parsonstown,	–	213
Pettigoe,	Donegal,	–	194
Philipstown,	Tullamore,	–	213
Piltown,	Carrick-on-Suir,	–	207
Plumb Bridge,	Oortin,	–	199
Pointz Pass,	Newry,	–	196
Pomeroy,	Cookstown,	–	199
Portadown,	Lurgan,	–	192
Portaferry,	Downpatrick,	–	195
Portglenone,	Ballymena,	–	191
Portlaw,	Carrick-on-Suir,	–	207
Portroe,	Nenagh,	–	208
Portumna,	Portumna,	–	221
Powerscourt,	Rathdown,	–	211
Queenstown,	Cork,	–	202
Quin,	Tulla,	–	201
Raferagh,	Carrickmacross,	–	198
Rehen,	Mallow,	–	203
Randalstown,	Antrim,	–	190
Raphoe,	Strabane,	–	200
Rathangan,	Edenderry,	–	213
Rathcoole,	Celbridge,	–	211
Rathcormack,	Fermoy,	–	203
Rathdowney,	Donaghmore,	189	216
Rathdrum,	Rathdrum,	–	219
Rathfarnham,	South Dublin,	–	211
Rathfriland,	Newry,	–	196
Rathgormuck,	Carrick-on-Suir,	–	207
Rathkeale,	Rathkeale,	–	207
Rathmelton,	Milford,	–	195
Rathmines,	South Dublin,	–	211
Rathmoie,	Naas,	–	212
Rathmullan,	Milford,	–	195
Rathvilly,	Baltinglass,	–	218
Ratoath,	Dunshaughlin,	–	215
Ravensdale,	Dundalk,	–	215
Rhode,	Edenderry,	–	213
Rich Hill,	Armagh,	–	192
Ringville,	Dungarvan,	–	209
Rinvyle,	Clifden,	–	219
Riverstown,	Parsonstown,	–	213
Rivsretown,	Sligo,	–	224
Roadford,	Ennistymon,	–	201
Robertstown and Kilmeague,	Naas,	–	212
Roosky,	Strokestown,	–	224
Roscommon,	Roscommon,	–	223
Roscrea,	Roscrea,	–	208
Roeguill,	Milford,	–	195
Rosscarbery,	Clonakilty,	–	202
Rosslea,	Clones,	–	198
Rostrevor,	Kilkeel,	–	195
Roundstone,	Clifden,	–	219
Rowan,	Mohill,	–	221
Rynn,	Mohill,	–	221
Saintfield,	Lisburn,	–	192

[*continued*

Printed image digitised by the University of Southampton Library Digitisation Unit

Names of Dispensary Districts.	Unions in which situate.	References to Dispensary Districts' Statistical Tables; App. E, No. 1.	References to Dispensaries' Financial and Relief Tables; App. E, No. 2.
		Page	Page
St. Mary's,	Drogheda,	–	215
St. Mullin's,	New Ross,	–	218
Scotstown,	Monaghan,	–	199
Scrabby,	Granard,	–	214
Seskinane,	Dungarvan,	–	209
Shanagolden,	Glin,	–	206
Shercock,	Bailieborough,	–	193
Shinrone,	Roscrea,	–	208
Silvermines,	Nenagh,	–	208
Six Mile Cross,	Omagh,	–	200
Skibbereen,	Skibbereen,	–	204
Skreen,	Oromore West,	–	224
Skull,	Skull,	–	205
Slieveragh,	Macroom,	–	203
Sligo,	Sligo,	–	224
Sneem,	Kenmare,	–	205
South City,	South Dublin,	–	211
Spiddal,	Galway,	–	219
Stamullen,	Drogheda,	–	215
Stewartstown,	Cookstown,	–	199
Strabane,	Strabane,	–	200
Stradbally,	Athy,	–	210
Stradone,	Cavan,	–	193
Strangford,	Downpatrick,	–	195
Stranorlar,	Stranorlar,	–	195
Street,	Granard,	–	214
Strokestown,	Strokestown,	–	224
Summerhill,	Trim,	–	216
Swanlinbar,	Bawnboy,	–	193
Swineford,	Swineford,	–	223
Swords,	Balrothery,	–	210
Taghmon and Glynn,	Wexford,	–	218
Tallaght,	South Dublin,	188	211
Tallow,	Lismore,	–	209
Tanderagee,	Banbridge,	–	195
Tarbert,	Glin,	–	206
Tartaraghan,	Lurgan,	–	192
Templemartin,	Bandon,	–	201
Templemichael,	Youghal,	–	205
Templemore,	Thurles,	–	209
Templepatrick,	Antrim,	–	190
Templeudigan,	New Ross,	–	218
Tempo,	Enniskillen,	–	196
Termon,	Ballibrough,	–	193
Termonfeckin,	Drogheda,	–	215
Terryglass,	Borrisokane,	–	207
Thomastown,	Thomastown,	–	219
Thurles,	Thurles,	–	209
Timoleague,	Clonakilty,	–	202
Tinahely,	Shillelagh,	–	219
Tipperary,	Tipperary,	–	209
Tiscoffin,	Kilkenny,	–	213
Tobercurry,	Tobercurry,	–	224
Toome,	Ballymena,	–	191
Toomevarra,	Nenagh,	–	208
Tralee,	Tralee,	–	206
Tramore,	Waterford,	–	209
Trim,	Trim,	–	216
Tuam,	Tuam,	–	221
Tulla,	Tulla,	–	201
Tullagh,	Skibbereen,	–	204
Tullamain,	Cashel,	–	207
Tullamore,	Tullamore,	–	213
Tullaroan,	Kilkenny,	–	213
Tullow,	Carlow,	–	210
Tullyvin,	Cootehill,	–	193
Tuosist,	Kenmare,	–	205
Turloughmore,	Galway,	–	219
Tynan,	Armagh,	–	192
Tyrrellspass,	Mullingar,	–	217
Ullid,	Waterford,	–	209
Union Hall,	Skibbereen,		204
Urlingford,	Urlingford,	189	213
Valencia,	Caherciveen,	–	205
Ventry,	Dingle,	–	205
Virginia,	Oldcastle,	–	215
Walshtownmore, East,	Midleton,	–	204
Waringstown,	Lurgan,	–	192
Warrenpoint,	Newry,	–	196
Waterford,	Waterford,	–	209
Westport,	Westport,	–	223
Wexford,	Wexford,	–	218
Whitechurch,	Cork,	–	202
Whitechurch,	Dungarvan,	188	209
Wicklow,	Rathdrum,	–	219
Williamstown,	Glennamaddy,	–	220
Woodford,	Loughrea,	–	220
Woodstown,	Waterford,	–	209
Youghal,	Youghal,	–	205

Dublin: Printed by Alex. Thom & Co. (Limited), 87, 88, & 89, Abbey-street
The Queen's Printing Office.
For Her Majesty's Stationery Office.

Printed image digitised by the University of Southampton Library Digitisation Unit